THE ART INSTITUTE OF CHICAGO

The Year 1945

BULLETIN OF THE ART INSTITUTE OF CHICAGO · VOLUME XL, NUMBER 4 · APRIL-MAY 1946
IN THREE PARTS · PART III

The Year 1945

AT THE ART INSTITUTE OF CHICAGO

April 15, 1946

To The Members of
The Art Institute of Chicago

Dear Members:

For years we have had not only a distinguished art School, but the largest one in the world. Nevertheless, this year our School has a new high peak of enrollment. Over 6,700 students are gathered here from all over the country.

Many of them are ex-Servicemen and women, and to many more of these, particularly, we deeply regretted the necessity of denying admission after our classes had been filled. To meet this great demand we have added 13 new members to our teaching staff.

No other American art school plays so integral a part within a great museum. This has been a basic element in attracting those students who understand that art can be studied only from originals.

These young people have come to us with an eagerness and an earnestness which challenge us to seek to do for them ever more adequately and more discerningly. We believe that Chicago can, and therefore must, give them the most outstanding opportunities for Art Education in America.

Guided by this ambition we have inaugurated discussions with the University of Chicago to explore those methods by which our two institutions might cooperate still further toward this great achievement.

All the departments of the Art Institute made progress last year in our service to the public.

Again, well over a million people thronged our galleries—some 70,000 more than the year prior—and over 102,000 persons attended our public study and our lecture courses.

Our membership shows a steady and continuing increase. This is most encouraging and stimulating, not only to your Board of Trustees but to all of the men and women of our distinguished Staff.

We take this means of extending to our new Members a most cordial welcome into the Art Institute.

With renewed thanks for your loyal support,

Yours very truly,

Chauncey McCormick.

PRESIDENT

THE HUDSON RIVER SCHOOL—

IN 1945 the Art Institute's outstanding exhibition was America's first comprehensive showing of the Hudson River School. The 164 paintings, ranging in scope from quiet rural scenes to romantic catastrophes of nature, introduced Chicago to a much neglected period in American art. During the early and middle 19th century a group of American landscape painters for the first time started to develop a strong interest in their own surroundings and their own country. In the beginning they used the famous Hudson River Valley as their setting, but very shortly their interest expanded. They painted Lake George, the White Mountains, Niagara Falls, and then on to the West they pushed.

Helen Hayes and Raymond Massey visit the Hudson River exhibition. They are studying Bombardment of Fort Sumter by Albert Bierstadt, probably the last great exponent of the Hudson River School. This work was lent by the Union League of Philadelphia.

Island In The Lake by Albert Bierstadt, recently added to the Charles H. and Mary F. S. Worcester Collection of the Art Institute.

Source of American Landscape Painting

Cole: The Titan's Goblet. Metropolitan Museum.

Allston: Landscape. Lent by Miss Fanny P. Mason, Boston.

Associate Curator of Painting and Sculpture Frederick A. Sweet was responsible for organizing the exhibition, for writing the complete and authoritative catalogue, and for supervising the scholarly seminar devoted to a searching study of 19th century American art and literature. His odyssey to assemble the complete exhibition included 115 museums, collectors, and dealers in 45 cities and towns. Though the Hudson River School borrows its name from New York's famous river, its scope is far wider. As the main source of American landscape painting and also as the first legitimate native school of art in the United States, it well justified the Art Institute's exhaustive attention. Later the exhibition traveled to New York where it was seen in the Whitney Museum.

Francis Guy, earliest of the Hudson River painters, is responsible for this quaint version of Pennington Mills, View Upstream which was lent to the exhibition by the Peabody Institute of Baltimore. The artist, born in England, was self-taught and is best known for his closely observed meticulous canvases.

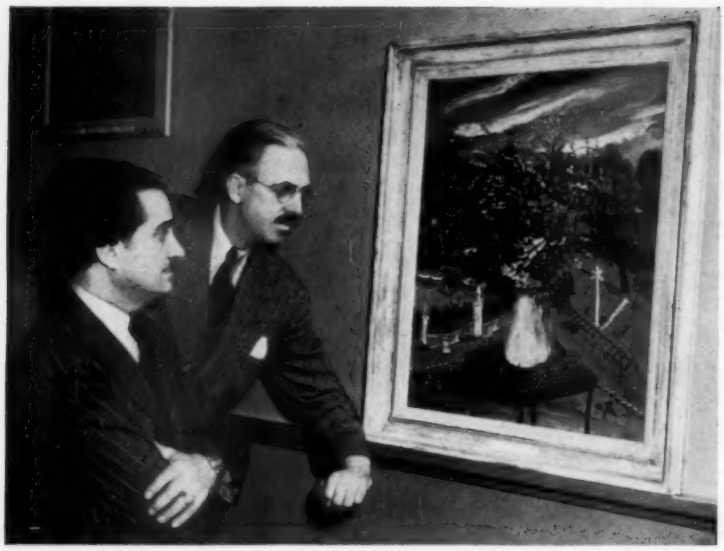

William Schwartz and Francis Chapin view Copeland Burg's A Day In The Country. All three Chicago artists are represented in Encyclopaedia Britannica's Collection of Contemporary American Painting.

ENCYCLOPAEDIA Britannica, over a period of several years, has been faithfully collecting the best of American contemporary painting. The Art Institute, proud to be the first museum to show this distinguished collection, opened the exhibition with a gala evening preview to which many of the contributing artists came from various parts of the country. Paintings by conservatives and radicals, by Surrealists and Constructivists, by realists and fantasists combined to show the rich variety of contemporary art production in this country. Encyclopaedia Britannica has chosen carefully, always with an eye to the cross-section of present day painting in America. This show of well over a hundred works, never more than one by an artist, indicated certain general native trends: a love for the land itself and an insistence on the active human being.

THE ART INSTITUTE

TWICE during 1945 the Art Institute cooperated with business in successful and original exhibitions. In April the Encyclopaedia Britannica Collection of Contemporary American Painting made a debut showing before its epoch-making tour of the country. Later the Art Institute opened an extensive exhibition of modern advertising designs from Container Corporation of America. This also proved to be the first view of a nationally important show.

Melancholy Interlude by Francis Criss from Encyclopaedia Britannica's Collection of Contemporary American Painting.

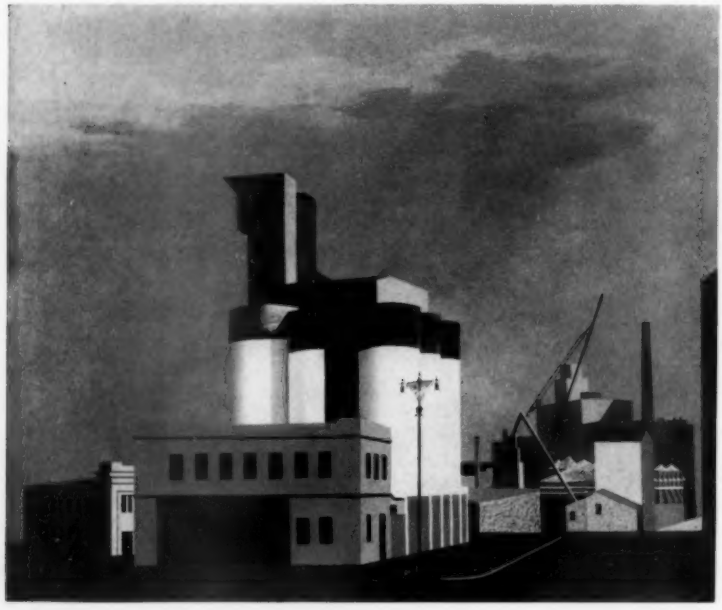

John Steuart Curry's dynamic version of John Brown is one of many famous Encyclopaedia Britannica paintings.

In a tradition-breaking exhibition the Art Institute showed brilliant modern advertisements from Chicago's Container Corporation of America. Forty artists, many of international renown, exhibited 95 original advertising designs, representing possibly the most progressive advertising art program in America. For this happy collaboration between business, artists, and museum, Herbert Bayer came from New York to design an original and modern installation. Many European and American artists of note, such as Fernand Léger, Man Ray, Ben Shahn, and Xanti Schawinsky came especially for the opening of this completely novel but none-the-less successful museum show.

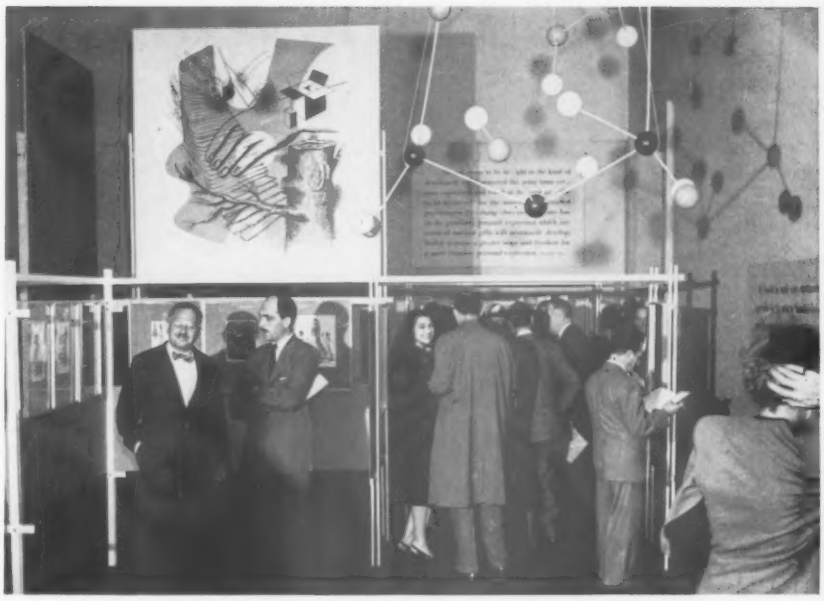

Ben Shahn, distinguished American artist, and Charles Coiner, Vice-President of N. W. Ayer and Company, at the opening of Container Corporation's exhibition.

CO-OPERATES WITH BUSINESS

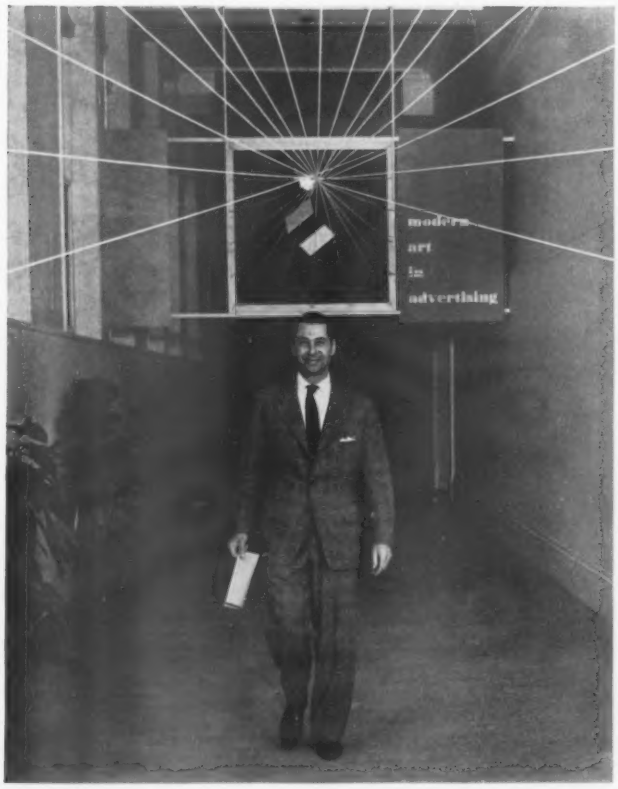

Herbert Bayer at the entrance of the exhibition, Modern Art in Advertising. It was he who designed its highly modern and original installation.

Contributing artists at opening of Container Corporation show. (From left) Man Ray, Fernand Léger, Gene Walther, Leonard Lionni, and Alfred Pellan (kneeling).

GREAT DRAWINGS AND PAINTINGS

THE year 1945 brought important additions to the Art Institute. Several great paintings and drawings were acquired. Among the most notable was the superb Seated Nude by Renoir, a late glowing canvas and a welcome addition to the finest museum collection of this artist's work. Equally distinguished is the Portrait of a Man by Lucas Cranach, the Elder (reproduced on the cover), the latter a gift of Mrs. Charles H. Worcester. A gift of Mrs. Richard E. Danielson and Mrs. Chauncey McCormick is Head of Old Man by Tiepolo.

Greatest drawing of the year is the perfectly preserved Fragonard, The Letter, one of several gifts from Tiffany and Margaret Blake. Drawings by Picasso, Géricault, Van Gogh, Braque, and Henry Moore have helped to increase in number and quality an already growing collection made possible by other donors like Mrs. Potter Palmer and Robert Allerton.

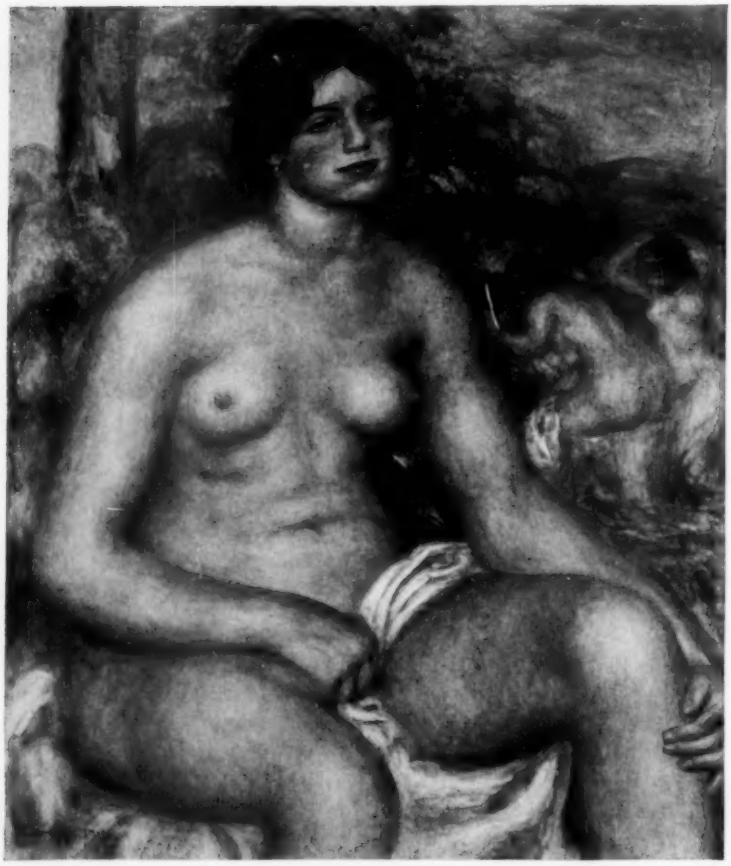

Renoir: Seated Nude.

Tiepolo: Head of Old Man With Flowing Beard.

Charles Howard: Trinity.

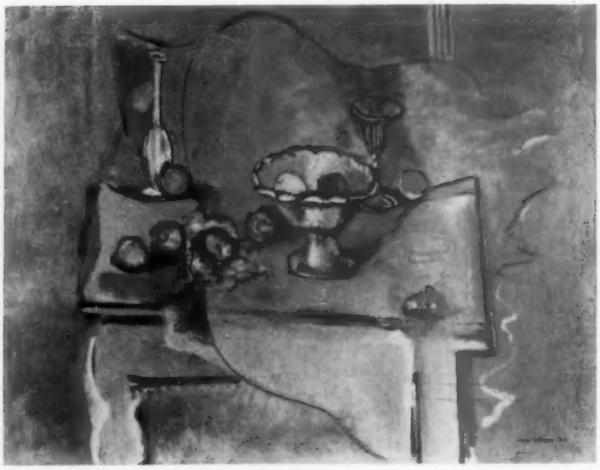

Max Weber: Still Life.

ADDED IN 1945

Braque: Still Life with Glass, Fruit Dish and Knife.

Fragonard's spirited drawing, The Letter, or sometimes known as the Spanish Conversation, is an excellent example of suave 18th century French sophistication. In a perfect state of preservation due to the fact that the fragile drawing had been preserved for almost a century in a portfolio of the Duc de Montesquiou's collection, it now has an amazing freshness. Unfortunately all Fragonard's wash drawings, if exposed to natural light, are apt to fade badly.

RUSSELL TYSON, repeatedly a generous friend of the Oriental Department, has again this year given the Art Institute exquisite Oriental objects. One of his gifts, a very handsome pillow of black and white pottery dating from about the 13th century, achieved a romantic reunion in joining a handsome pottery lamp of the same design which must undoubtedly have come from the same workshop and which Mr. Tyson gave some time ago.

From an enchanting collection of Korean jewelry, two solid gold ornaments, which were probably used with a number of other similar ornaments on a very elaborate jeweled headdress, might well prove models for modern costume jewelry. This entire group of gold ornaments, including a hinged case, came to the Art Institute through the Kate S. Buckingham Fund.

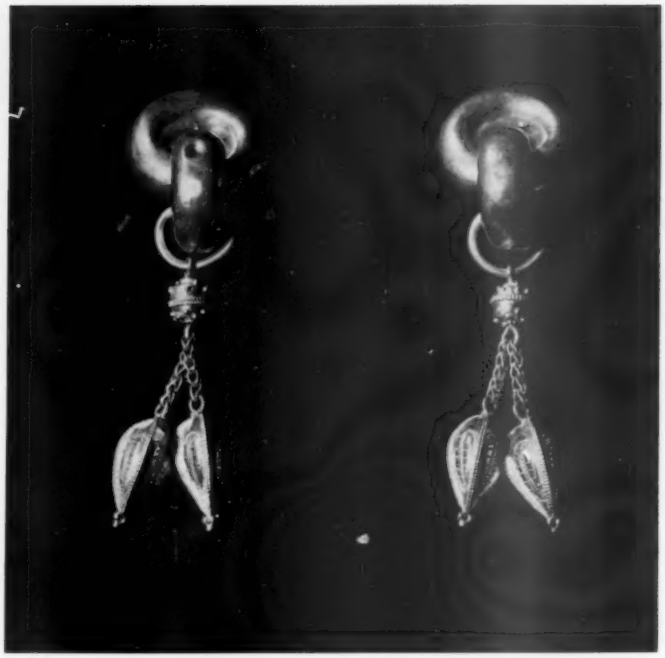

Korean gold headdress ornaments of the Korai Dynasty. Kate S. Buckingham Fund.

ORIENTAL TREASURES ACQUIRED

Pottery of the T'ang and the Sung Dynasties, presented by Russell Tyson.

SUPERB SCULPTURE

SURELY one of the finest acquisitions of 1945 is the magnificent bronze statue of St. Francis by the Venetian sculptor, Nicolò Roccatagliata, which is dated about 1600. On a round base formed by little frolicking putti stands the bearded saint who, with a simple though impressive gesture of his right hand, indicates the wound, the stigma, on the side of his chest. This great Baroque statue was purchased through the Robert A. Waller Fund. It is difficult to tell whether this imposing monument actually represents the ascension of the Saint or a visionary revelation. Whatever the explanation may be, Roccatagliata's concept seems to be a unique interpretation of a subject which has occupied the mind of nearly every Italian artist since the days of Giotto.

St. Francis by Nicolò Roccatagliata.

In The Studio includes self-portrait of Raphael Soyer, member of the American show jury.

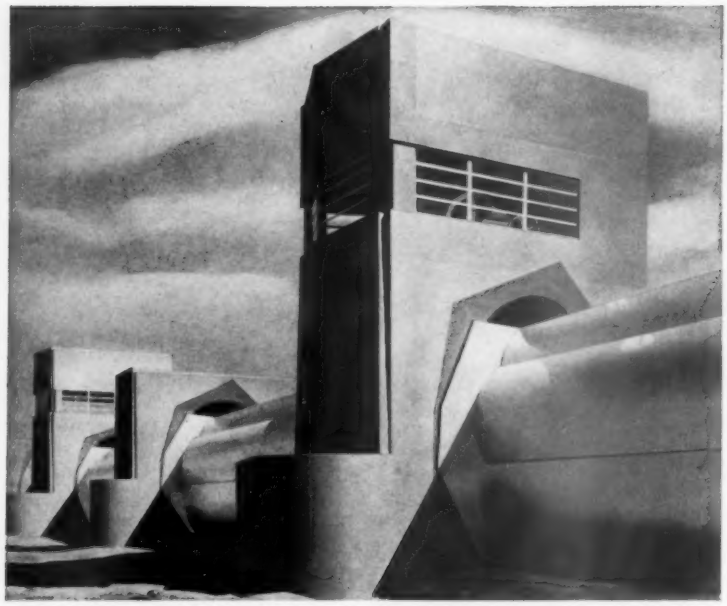

Classically austere modern painting entitled Water by Charles Sheeler wins Norman Wait Harris Silver Medal and Prize of $500.

THE AMERICAN SHOW

What the Critics Say

"A preview for members of the 56th annual American Exhibition of Paintings in the Art Institute yesterday revealed the exhibits to be varied, stimulating and controversial. There are what is known as conservative, modern, abstract, surrealistic, geometrical and just plain splotches of color."

ERNEST HEITKAMP, *Chicago Herald American*

"162 paintings by the same number of artists comprise the exhibition, which is drawn from all sections of the country. . . . a good, well-balanced and interesting representation of American painting of today. Included among the exhibitors are many of our best-known painters as well as some 50 newcomers."

FRANK HOLLAND, *Chicago Sun*

"A long trek back toward sanity in art is taken by the Art Institute in its 56th Annual Exhibition. The overwhelming percentage of paintings in the show are naturalistic pictures of persons and places, with a surprising number of orthodox religious subjects."

C. J. BULLIET, *Chicago Daily News*

"The exhibition is an interesting affair, catholic in character. The paintings are present entirely through invitation, and an effort has been made to include all kinds of art, conservative as well as modern."

ELEANOR JEWETT, *Chicago Tribune*

"Here are some random statistics. The show is a product of the class of 1900, since the average age of exhibitors is 44.6 years, with a range from 23 to 73. About ⅓ in this American show are foreign born; about 1/10 of all showing are women. More than ⅓ are New Yorkers while more than ½ claim residence in two metropolises, New York and Chicago. About ½ live in the Eastern states; exactly ⅙ live in California."

HAROLD HAYDON, *Art News*

Ivan LeLorraine Albright's famous painting, The Picture of Dorian Gray.

A view of the exhibition The Craft Tradition in American Household Art, 1650-1850.

THE CRAFT TRADITION IN AMERICA

LENT to the Art Institute through the generosity of Dr. and Mrs. Dudley Phelps Sanford of Aiken, South Carolina, an exceptional exhibition of early Americana, entitled The Craft Tradition in American Household Art, 1650-1850, opened on Decoration Day and is still on view. Ingeniously installed by Meyric R. Rogers, Curator of Decorative Arts, the collection features examples of practically every known type of chest, as well as a large variety of early tables and chairs, including even the high chair. Exhibited in addition are a group of useful woodenware such as maple bowls, trenchers, kitchen utensils, a butter churn, a fine hourglass, carved tinder boxes, and a smart little wood and glass contraption for transporting the queen bee from one place to another.

A view of a different gallery in the same exhibition, showing the well-designed lucid installation.

A MODERN EXHIBITION BY THE SCHOOL

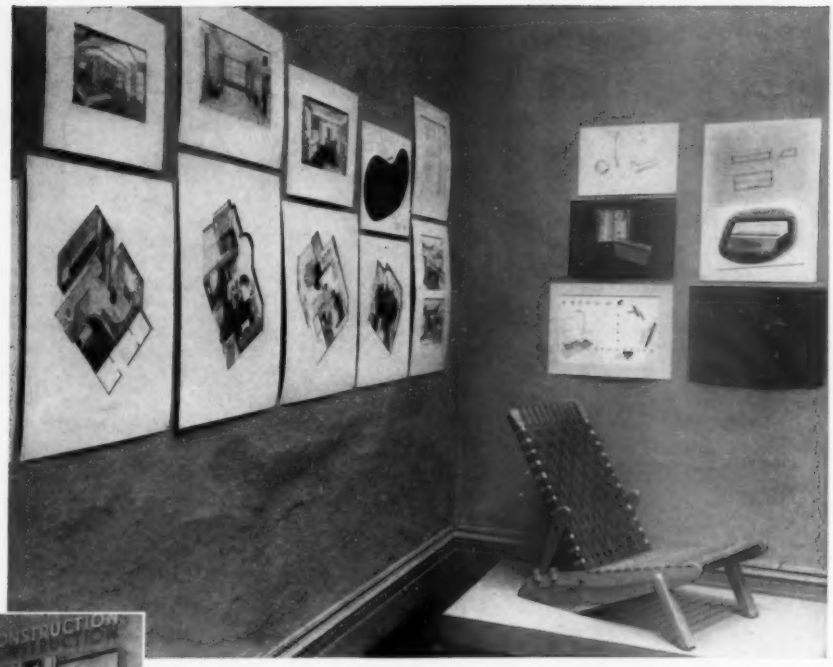

Section of the school exhibition showing interior and products designs, also a modern chair, designed and made in the school shop.

A dress, designed, executed, and eventually worn by the same student.

In its first peacetime student exhibition in four years the School of the Art Institute opened an exhibition covering fully all branches of study. This included painting, drawing, sculpture, etching, lithography, product design, ceramics; pattern, industrial, interior, and advertising design; jewelry, weaving, and crafts. In a handsome modern installation, designed by Dean Hubert Ropp, a new exhibition feature was introduced, planned to give the visitor some understanding of how the entire school operates. By means of actual examples of work, photographs of students in studios and workshops, blow-ups of materials, machines, and tools, the first large gallery became both an index to and a cross-section of the school.

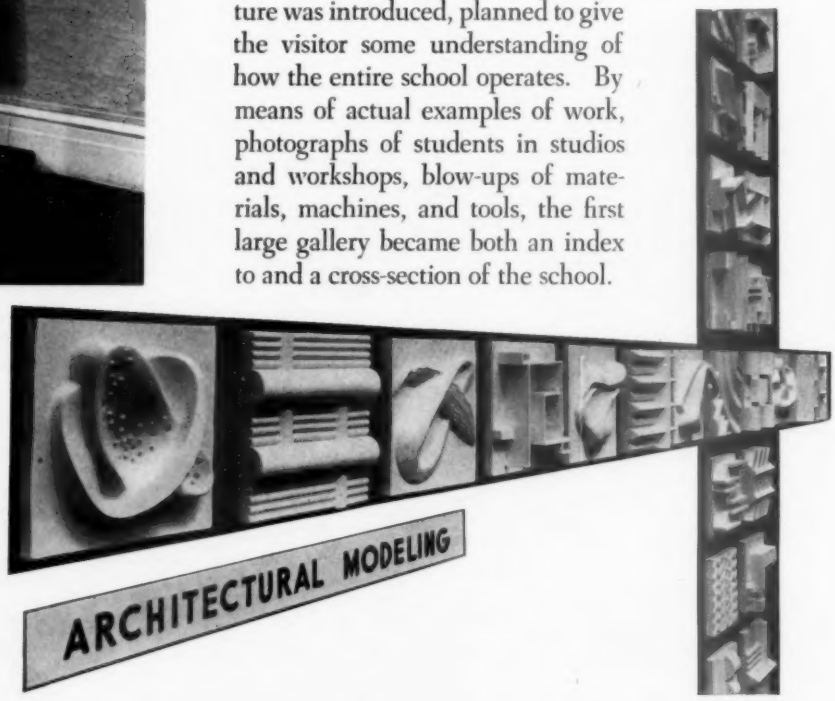

Architectural modeling, work from a class which stresses the importance of free original design. Students are encouraged to invent shapes and forms which can be adapted to architectural surfaces.

Art students working at perspective sketches in Blackstone Hall.

These students design and weave textiles which can later be adapted to mass production.

STUDENTS AT WORK

The School and the Goodman Theatre

THE School of the Art Institute, crowded to capacity with an enrollment of 6700 students, is now the largest art school in the world. In addition to a thriving day school, night classes, Saturday classes for children, and a well-attended summer course are offered. Students come from all over the United States as well as from other countries; also generously represented are war veterans studying under the G. I. Bill of Rights. Particularly fortunate to work in a building which houses magnificent art collections, the students are privileged to use all museum facilities.

THE Goodman Memorial Theatre, nationally famous for fine equipment and a crowded schedule of productions, plays to consistently full houses. The Children's Theatre, presenting weekly plays for Chicago's small fry, is repeatedly sold out, sometimes months in advance. Students make the scenery and costumes, learn to direct productions, study the fine points of lighting and diction, and of course comprise the casts of all plays. With a long waiting list, the Goodman Theatre has been forced to turn away prospective students. A substantial group of veterans has returned to swell attendance.

Scene from Wappin' Wharf, *a comedy, produced by Goodman Theatre students.*

Maurice Gnesin, Head of the School of Drama, confers with two students already in costume.

VARIETY IN THREE EXHIBITIONS

To mention all the Art Institute's special exhibitions of 1945 would be difficult because there were many. However, three totally different ones, such as those illustrated on this page, give a fair cross-section of variety in content and installation techniques. Chinese Costumes and Accessories, featuring rich priest robes, fans, and jewelry from the last three centuries, was installed three-dimensionally with simplified heads suggested by plastic outlines. Still Life Comes To Life, an explanatory exhibition in the Gallery of Art Interpretation, used dramatic blow-ups, original paintings, actual still life set-ups, and ingenious diagrams and sketches.

Three robes in the exhibition called Chinese Costumes and Accessories.

Leopoldo Mendez, great living graphic artist of Mexico, was given a magnificent exhibition by the Art Institute. The woodblock for this powerful print, entitled Mexico, 1945, was made especially for the Print and Drawing Club.

One typical panel from the explanatory exhibition Still Life Comes To Life.

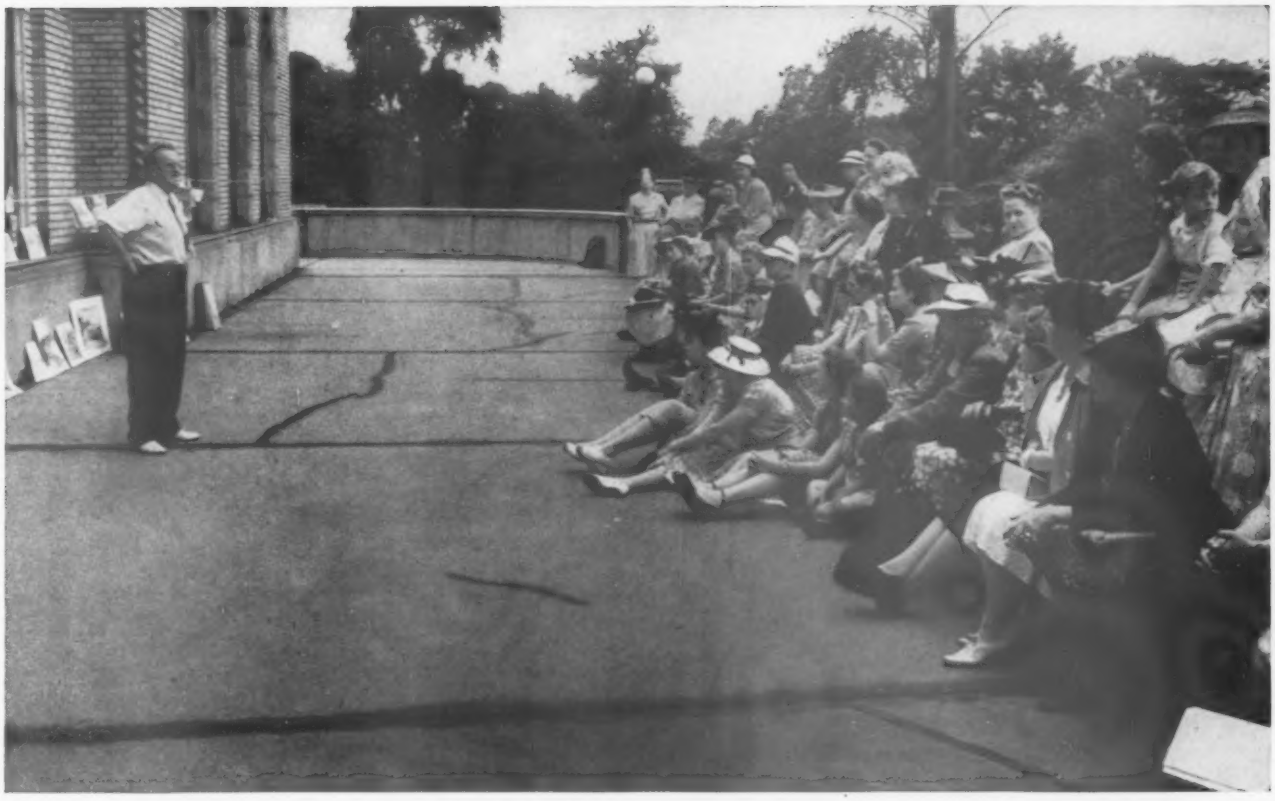

Dudley Crafts Watson leads an outdoor summer sketch class.

SPECIAL ACTIVITIES FOR MEMBERS

Paul Wegener in the title-role of The Golem, *one of the famous films revived in the Art Institute's series.*

PROUD of a membership numbering almost 16,000, the Art Institute offers its Members many special privileges. Preview openings of important exhibitions, free admission to all activities, a special evening series of motion pictures, sketch classes for adults and children led by experienced professionals are some major attractions. Tremendously popular are the many gallery talks and demonstrations limited to Members and given by George Buehr, Helen Parker, and Dudley Crafts Watson. Not to be overlooked are the Members' Series of productions by the Goodman Theatre.

George Buehr demonstrates techniques in a special class which includes gallery talks by Helen Parker on the painting collections.

Machu Picchu, fabulous Incan ruin.

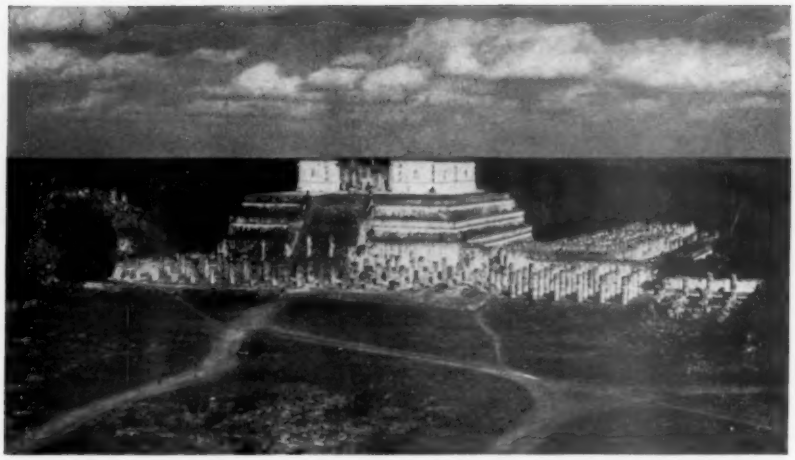

Yucatan is famous for Mayan ruins such as this great Temple of the Warriors.

DUDLEY CRAFTS WATSON TRAVELS SOUTH

FIVE times each week Dudley Crafts Watson, Membership Lecturer, repeats the same travel lecture to a literally overflow crowd in Fullerton Hall. Members must come early to find good seats. Enhanced by superb motion pictures in color, these travel talks about South and Central America have proved enormously popular.

Late last winter Mr. Watson left Chicago for an ambitious tour of Central and South America made possible by Mrs. James Ward Thorne. Armed with cameras and much experience as a constant traveler, he visited and photographed the most important art, archeological, architectural, and craft monuments of these countries. From Yucatan, Guatemala, and Peru he recorded the great Pre-Columbian Indian ruins. Throughout both Central and South America he photographed the rich Colonial architecture of Latin America. Customs, history, and native costumes are all faithfully reproduced. Through jungles and deserts and over the lofty Andes Mr. Watson traveled in airplanes, trains, boats, cars, and even carts in order to bring home his photographic loot.

A great Colonial church in Cuzco, Peru.

Indians of Guatemala still continue their age-old customs.

Entrance during Army At War Show, presented by U. S. Treasury Department.

A view of the Art Institute's Servicemen's Lounge.

Member of the Red Cross Arts and Skills Corps assists veterans.

REVIEWING OUR WAR RECORD

THE ART INSTITUTE, like other large American organizations, looks back on its war record with both sorrow and pride. Never to be forgotten are the seven gold stars on our service flag. Never to be forgotten are the thousands of service men and women who thronged the galleries and corridors, many of whom had never before visited an art museum.

The Art Institute hung out its welcome sign. Under the guidance of Walter S. Brewster, Head of the Armed Services Program, a lounge exclusively for servicemen and their friends was established. Comfortable chairs and sofas, magazines, writing and smoking equipment made this room popular. Excerpts from its guest book proved how much the soldiers and sailors appreciated the hospitality of the Art Institute. They wrote: "Excellent," "Extraordinary," "Keep up the good work," "Thank you," "No words can describe this beauty," "Good old Chicago and its museums and girls," "After three and one half years in Jap prison, one of my first musts was to revisit Chicago's Art Institute."

In addition, the museum established a special servicemen's information desk at the front door. Volunteers from the staff and elsewhere manned it, answered questions, and arranged gallery tours for members of the armed forces. Also of great interest were the many war exhibitions organized by the Art Institute and installed in a special Art In War Gallery. Not to be overlooked was the excellent Arts and Skills program under the auspices of the National Red Cross, ably organized and supervised by Charles Fabens Kelley, Assistant Director of the Art Institute.

THE ART INSTITUTE OF CHICAGO

OFFICERS

Chauncey McCormick	*President*	Charles F. Glore	*Treasurer*
Robert Allerton	*Vice-President*	Daniel Catton Rich	*Director*
Percy B. Eckhart	*Vice-President*	Charles Fabens Kelley	*Asst. Director*
Russell Tyson	*Vice-President*	Charles Butler	*Business Manager*
Walter S. Brewster	*Vice-President*	Lester Burbank Bridaham	*Secretary*

Charles H. Worcester, *Honorary President*

TRUSTEES

David Adler, Robert Allerton, Lester Armour, Frederic C. Bartlett, Walter S. Brewster, Chester Dale, Thomas E. Donnelley, Percy B. Eckhart, Max Epstein, Charles F. Glore, Charles B. Goodspeed, Everett D. Graff, Alfred E. Hamill, Chauncey McCormick, Joseph T. Ryerson, Merle J. Trees, Russell Tyson, Charles H. Worcester.

STAFF OF THE MUSEUM

Director	Daniel Catton Rich
Assistant Director	Charles Fabens Kelley
Business Manager	Charles Butler
Secretary	Lester Burbank Bridaham
Assistant to the Business Manager and to the Secretary	Lloyd W. Brown
Curator of Painting	Daniel Catton Rich
Associate Curator of Painting and Sculpture	Frederick A. Sweet
Honorary Curator of Sculpture	Ulrich A. Middeldorf
Curator of the Gallery of Art Interpretation	Katharine Kuh
Curator of Oriental Art	Charles Fabens Kelley
Assistant Curator of Oriental Art and Keeper of the Buckingham Collection of Japanese Prints	Margaret O. Gentles
Honorary Keeper of the Buckingham Collection of Japanese Prints	Helen C. Gunsaulus
Curator of Decorative Arts and Curator of Industrial Arts	Meyric R. Rogers
Associate Curator in Charge of Medieval and Renaissance Art	Oswald Goetz
Associate Curator in Charge of Textiles	Mildred Davison
Curator of Prints and Drawings	Carl O. Schniewind
Assistant Curator of Prints and Drawings	Hugh Edwards
Librarian, the Ryerson and Burnham Libraries	Etheldred Abbot
Assistant Librarian	Ruth E. Schoneman
Head of Armed Services Program	Walter S. Brewster
Membership Lecturer and Extension Lecturer for the Public Schools	Dudley Crafts Watson
Associate Lecturer	George Buehr
Head of the Department of Education	Helen Parker
Dean of the School	Hubert Ropp
Assistant Dean of the School	Grace Hammill
Head of the School of Drama	Maurice Gnesin
Assistant Head of the School of Drama	Mary Agnes Doyle
Museum Registrar and Keeper of the Archives	D. M. Meyer
Editor of the Bulletin	Katharine Kuh
Head of Reproductions Department	Adele Lawson
Public Relations Counsel	Peter J. Pollack
Manager of Membership Department	F. M. Gardner
Technical Adviser	David Rosen
Sales Agent	Ruth Campbell Meeker
Superintendent of Buildings	J. Francis McCabe
Assistant Superintendent of Buildings	Martin J. Thon

The Annual Statement of Receipts and Disbursements in both the General and Trust Funds is omitted from the 1945 Report due to restricted space. A copy may be obtained by writing the Business Manager.

STANDING COMMITTEES

The Honorary President, the President, and the Director are ex officio members of all committees

Executive Committee

Chauncey McCormick
Percy B. Eckhart
Charles H. Worcester
Russell Tyson
Walter S. Brewster
Thomas E. Donnelley
Alfred E. Hamill
Joseph T. Ryerson
Charles F. Glore

Finance Committee

Charles F. Glore
Walter S. Brewster
Alfred E. Hamill
Lester Armour
Merle J. Trees
Percy B. Eckhart

Budget Committee

Charles F. Glore
Percy B. Eckhart
Russell Tyson
Charles B. Goodspeed
Joseph T. Ryerson
Merle J. Trees
Lester Armour

School Committee

Russell Tyson
Walter S. Brewster
Percy B. Eckhart
Charles H. Worcester
Joseph T. Ryerson
Charles F. Glore
Lester Armour

Committee on Goodman Theatre and School of Dramatic Art

Joseph T. Ryerson
Percy B. Eckhart
Charles B. Goodspeed
Lester Armour
Russell Tyson
Charles F. Glore

Committee on Libraries

Alfred E. Hamill
Charles F. Glore
Thomas E. Donnelley
Walter S. Brewster
Charles B. Goodspeed
Everett D. Graff

ADVISORY COMMITTEES

Committee on Painting and Sculpture

Charles H. Worcester
Everett D. Graff
Percy B. Eckhart
Frederic C. Bartlett
Max Epstein
Walter S. Brewster
Chester Dale
Merle J. Trees

Committee on Prints and Drawings

Walter S. Brewster
Alfred E. Hamill
Thomas E. Donnelley
Joseph T. Ryerson
Carter H. Harrison
Frank B. Hubachek
William N. Eisendrath, Jr.
Chester Dale
Mrs. Tiffany Blake

Committee on Oriental Art

Russell Tyson
Everett D. Graff
Mrs. Joseph L. Valentine
O. C. Doering
Miss Naomi Donnelley
Mrs. Potter Palmer
Mrs. Edward Sonnenschein

Committee on Decorative Arts

Alfred E. Hamill
David Adler
Mrs. Stanley Keith
Mrs. Chauncey McCormick
John W. Gregg
Mrs. James Ward Thorne
Robert J. Dunham
Mrs. Phillip Miller

Textile Committee

Russell Tyson
Lester Armour
Mrs. Chauncey B. Borland
Mrs. Potter Palmer
Mrs. Richard T. Crane, Jr.
Miss Florence D. Bartlett
Mrs. Howell B. Erminger, Jr.
Mrs. Paul B. Magnuson

Committee on Egyptian and Classical Art

Max Epstein
Alfred E. Hamill
Charles F. Glore
David Adler
Joseph T. Ryerson
Theodore W. Robinson
John P. Kellogg

Committee on Buckingham Fund

Russell Tyson
Alfred E. Hamill
Walter S. Brewster
David Adler
Percy B. Eckhart
Charles F. Glore

Committee on Ferguson Fund

Percy B. Eckhart
Max Epstein
David Adler
Russell Tyson
Charles H. Worcester
Alfred E. Hamill

Committee on Buildings

David Adler
Joseph T. Ryerson
Lester Armour
Charles B. Goodspeed

Committee on Burnham Library

Alfred E. Hamill
David Adler
John W. Root
Charles Hodgdon
Hubert Burnham
Noel L. Flint
Earl H. Reed
William Jones Smith
Franz Lipp
Ernest A. Grunsfeld, Jr.
Daniel H. Burnham
Ludwig Hilberseimer
Charles H. Dornbusch

DONORS TO THE ART INSTITUTE OF CHICAGO, 1945

David Adler
Robert Allerton
American Council on Education
American Institute of Architects
Anonymous
The Antiquarian Society
Elizabeth Arden Sales Corporation

Miss Gracia M. F. Barnhart
Miss Florence Dibell Bartlett
Mrs. Albert J. Beveridge
Miss Kathleen Blackshear
Mrs. Tiffany Blake
Mrs. Paul Blatchford
Leigh B. Block
Mary and Leigh Block Charitable Fund, Inc.
Mrs. Chauncey B. Borland
Walter S. Brewster
Mrs. Marshall Ludington Brown
Charles H. Burkholder

Mrs. William J. Calhoun
D. M. Campana
Mrs. Clyde M. Carr
Carson, Pirie, Scott & Company
Rufus F. Chapin Estate
Chapin-May Foundation of Illinois
Chicago Community Trust
(Harry B. Lusch Fund)
(Truman T. Metzel Fund)
Chicago Public School Art Society
Chicago Public Library
Miss Florence Cleaver
Miss Nellie Cleaver
Miss Jessie Colvin
Commonwealth Edison Company
Mrs. H. E. Coonley
Cornell University, Ithaca, N. Y.
Mrs. Richard T. Crane, Jr.
John Crerar Library

Mr. and Mrs. Chester Dale
Mrs. Richard E. Danielson
Dearborn Seminary Alumnae
Mrs. Charles S. Dewey, Jr.
Thomas E. Donnelley
Charles A. Dornbusch
Mrs. L. J. Drake
Duluth Public Library, Duluth, Minnesota
Robert J. Dunham
Miss Helen Dyche

Percy B. Eckhart
Mrs. Percy B. Eckhart
Harold Eisenberg
Mrs. Edwin N. Eisendrath
Elgin Real Estate Board, Elgin, Illinois
Mrs. C. Morse Ely
James Eppenstein
Mrs. Howell B. Erminger

George Field
Leonard S. Florsheim
Friends of American Art

Edmund Giesbert
Glen Ellyn Woman's Club
Charles F. Glore
Mrs. Charles F. Glore
Mr. and Mrs. Charles B. Goodspeed
Göteborgs Museum, Göteborgs, Sweden
Everett D. Graff
Mrs. William F. E. Gurley

Alfred E. Hamill
Mr. and Mrs. Carter H. Harrison
Emilio Harth-terré, Lima, Peru
E. A. Hartwig
Mrs. Albert L. Hopkins
Mrs. Stephen Y. Hord
Ferdinand L. Hotz
Lieutenant-Colonel W. Deering Howe
Mrs. C. F. Howlett
Mrs. Frank G. Hoyne
Frank B. Hubachek
Dr. Hans Huth
Henry M. Huxley

Mrs. Morse Ives

Mrs. Hubert H. Joseph
Junior League of Chicago

Charles F. Kelley
Mrs. George Sawyer Kellogg
A. V. Konsberg
Dr. Benjamin Krohn
Mrs. Katharine Kuh

Mrs. G. T. Langhorne
Dr. H. T. Lukens
Miss Marion Lukens

Mrs. Harley F. MacNair
Mrs. Fred L. Mandel, Jr.
Colonel Leon Mandel
Miss Elizabeth Marshall
Mrs. Grace S. Mason
Maymar Corporation
Paul H. McCalla
Chauncey McCormick
Mrs. Chauncey McCormick
Fowler McCormick
Miss Vivina McWhinnie
Mexico. Universidad. Instituto de Investigaciones Estéticas
Erwin A. Meyers
Carl H. Milam
Mrs. Ethelwyn Miles
Mrs. Phillip L. Miller
Municipal Art League

Needlework and Textile Guild
Miss Emma Neukom
Mrs. Esther L. North

Mrs. H. S. Paine
Mrs. Potter Palmer
Mrs. A. H. Patterson
Mrs. Herbert F. Perkins
Chesley R. Perry
Polish Arts Club
Polish Women's Civic Club
Poor and Company
Miss Minnie E. Post
Print and Drawing Club
William Gray Purcell
Heirs of Mrs. Lillian Purmort

Kay Ratto
Miss Grace Ravlin
The Renaissance
Theodore W. Robinson
John W. Root
Julius Rosenthal
Mrs. Paul Russell
Mrs. Edwin Ryerson
Joseph T. Ryerson

Miss Emy Sage
Mitchell Samuels
Mrs. Ella Sanford
Schaur Press, Santa Barbara, California
Merrill F. Sherwood
Miss Nora Sinclair
Society for Contemporary American Art
Mrs. Robert Sonnenschein
Samuel L. Southard
Joel Spitz
Miss Elizabeth Stein
Frederick A. Sweet

Miss Lea D. Taylor
Texas Federation of Women's Clubs
J. K. Thannhauser
Paul Theobald
Mrs. James Ward Thorne
Timber Development Association, London
Russell Tyson

Mrs. Joseph L. Valentine
Mrs. P. A. Valentine
Miss Elizabeth Vanderpoel

Mrs. Edward C. Waller
Frederick A. Watkins
Dudley Crafts Watson
Mrs. L. Weinberg
Samuel W. Weis
R. Thornton Wilson
Mrs. Howard L. Willett
Joseph Winterbotham
James Witkowsky
Charles H. Worcester
Mrs. Charles H. Worcester
Wyeth Incorporated, Philadelphia, Pa.

Mrs. T. M. Yates
Miss Josephine E. Young

HONORARY MEMBERS

Harrison, Carter H.
Hutchins, Robert Maynard
Raymond, Anna Louise
Schwab, Mrs. Henry
Scott, Walter Dill
Snyder, Franklyn Bliss
Worcester, Mrs. Charles H.

LIVING BENEFACTORS

Allerton, Robert
Bartlett, Florence Dibell
Bartlett, Frederic Clay
Brewster, Walter S.
Chadbourne, Emily Crane
Crane, Florence H.
Danielson, Barbara Deering
Eckhart, Percy B.
Eddy, Jerome Orrell
Harrison, Carter H.
Howe, William Deering
McCormick, Chauncey
McCormick, Marion Deering
McCormick, Robert R.
McKinlock, Marion R.
Palmer, Honoré
Palmer, Pauline Kohlsaat
Raymond, Anna Louise
Schulze, Paul
Thorne, Mrs. James Ward
Worcester, Charles H.
Worcester, Mary F. S.

GOVERNING MEMBERS

* Honorary Governing Life Members
** Governing Life Members

**Adler, David
**Aldis, Graham
*Allerton, Robert
Andersen, Arthur
**Armour, Lester
**Armour, Philip D.
**Avery, Sewell L.

**Bartholomay, Henry
*Bartlett, Miss Florence D.
*Bartlett, Frederic C.
**Bartlett, Frederic Clay, Jr.
**Baur, Mrs. Jacob
**Becker, James H.
**Bell, Mrs. Laird
**Bennett, E. H.
**Blaine, Mrs. Emmons
**Blake, Mrs. Tiffany
**Block, Leigh B.
**Block, Mrs. Leigh B.
**Boissevain, Mrs. C. H.
**Borland, Chauncey B.
**Borland, Mrs. Chauncey B.
**Bradley, Mrs. Herbert E.
*Brewster, Walter S.
**Brewster, Mrs. Walter S.
**Budd, Britton I.
Burgess, Kenneth F.
**Burnham, John

**Camp, Curtis B.
**Carpenter, Augustus A.
**Carpenter, Hubbard
**Carpenter, Mrs. John Alden
*Carr, Mrs. Clyde M.
**Carton, Alfred T.
*Chadbourne, Mrs. Emily Crane
**Colvin, Miss Jessie
**Cook, Chester A.
**Cramer, Ambrose C.
*Crane, Mrs. R. T., Jr.
**Cudahy, E. A.
**Cudahy, Joseph M.
**Cudahy, Mrs. Joseph M.
**Cummings, Mrs. D. Mark

*Dale, Chester
*Dale, Mrs. Chester
*Danielson, Mrs. Richard E.
Davis, Paul H.
**Dawes, Gen. Charles G.
**Dewey, Hon. Charles S.
**Dewey, Mrs. Charles S., Jr.
**Dick, Albert B., Jr.
**Dick, Edison
**Doering, O. C.
**Donnelley, Miss Naomi
**Donnelley, Thomas E.
Douglass, James H., Jr.
**Dunham, Robert J.

*Eckhart, Percy B.
**Eckhart, Mrs. Percy B.
*Eddy, Jerome Orrell
**Eisendrath, William N., Jr.
**Ely, Mrs. C. Morse
**Epstein, Max
**Erminger, Mrs. Howell B., Jr.
**Espil, Mrs. Felipe A.

Farwell, Albert D.
**Fentress, Calvin
**Field, Marshall
**Field, Stanley
**Frazer, George E.

**Glore, Charles F.
**Glore, Mrs. Charles F.
**Goodspeed, Charles B.
**Goodspeed, Mrs. Charles B.
*Gookin, Miss Nathalie C.
**Graff, Everett D.
**Gregg, John Wyatt
**Gurley, Mrs. William F. E.

Hale, Mrs. William B.
**Hamill, Alfred Ernest
Hamill, Mrs. Alfred Ernest
**Hamill, Mrs. Ernest A.
**Hamill, Ernest A., II
Harrington, George B.
*Harrison, Carter H.
**Hart, Mrs. Harry
**Harvey, Mrs. Byron S.
**Hickox, Mrs. Charles V.
**Hinckley, Mrs. Freeman
**Hixon, Mrs. Frank P.
**Hopkins, James M.
**Hopkins, Mrs. James M.
*Howe, Lt. Col. William Deering
Hubachek, F. B.

**Isham, Henry P.

**Jelke, John F., Jr.
**Jensen, Jens
**Jones, Miss Gwethalyn

**Keith, Mrs. Stanley

**Lamont, Robert P.
**Langhorne, Mrs. George T.
**Lee, Blewett
**Littell, C. G.

**Magnuson, Mrs. Paul B.
**Marx, Samuel A.
**Matthias, Russell J.
*McCormick, Chauncey
*McCormick, Mrs. Chauncey
**McCormick, Cyrus
**McCormick, Fowler
**McCormick, Robert H.
*McCormick, Col. Robert R.
**McCormick, Stanley
**McCutcheon, John T.
**McGann, Robert G.
*McKinlock, Mrs. George A.
**Meeker, Arthur
**Miller, Mrs. Phillip
**Mitchell, Guy H.
**Monroe, William S.
**Morse, Charles H.
**Morton, Sterling
**Munroe, Charles A.

**Netcher, Mrs. Charles
**Nitze, Mrs. William A.
**Norton, R. H.

**Otis, Joseph E.

**Paepcke, Walter P.
**Paepcke, Mrs. Walter P.
*Palmer, Honore
*Palmer, Mrs. Potter
**Patterson, Mrs. A. H.
**Patterson, Mrs. Dorothy F.
**Peabody, Stuyvesant
**Pike, Mrs. Charles B.
**Poole, Abram
**Poole, Ralph H.
**Preston, Fred A.

*Raymond, Mrs. Anna Louise
**Rich, Mrs. Daniel Catton
**Robinson, Theodore W.
**Root, John W.
**Rosenthal, Lessing
*Roullier, Miss Alice
**Ryerson, Edward L.

**Ryerson, Joseph T.

*Schulze, Paul
**Schwab, Martin C.
Shaw, Alfred
Sidley, William P.
**Smith, Solomon A.
**Sprague, Col. A. A.
**Stevens, Elmer T.
**Stewart, Alexander M.
**Stout, Mrs. Frank D.
**Strawn, Silas H.
**Stuart, John
**Stuart, R. Douglas
**Swift, Charles H.
**Swift, Harold H.

**Thorne, Charles H.
*Thorne, Mrs. James Ward
**Thorne, Robert J.
**Trees, Merle J.
**Tripp, Chester D.
**Tyson, Russell

**Waldeck, H.
**Welling, John Paul
**Welling, Mrs. John Paul
**Wentworth, John
*West, Roy O.
Wetten, Albert H.
**Wilson, John P.
Winterbotham, John R.
**Winterbotham, Joseph
**Wolf, Walter B.
*Worcester, Charles H.
*Worcester, Mrs. Charles H.

Late 11th century capital from Toscana, Italy, added to Art Institute collection in 1945.

View of handsomely re-installed Lucy Maud Buckingham Medieval Collection.

SUSTAINING MEMBERS

Abbott, W. L.
Abeles, Jerome G.
Adams, Miss M. M.
Addington, Mrs. Keene H.
Agger, Mrs. Anna
Allen, Mrs. Grace G.
Allensworth, Allen P.
Amberg, John F.
Andrews, Frederick B.
Armstrong, Mrs. Horace W.
Ascher, Fred
Austrian, Mrs. Harvey S.
Ayer, Mrs. Frank P.

Baldwin, Mrs. Vincent Curtis
Bartlett, Frederic C.
Beesler, Mrs. William H.
Bell, Mrs. Orin E.
Benjamin, Mrs. Eustace L.
Bentley, Mrs. Cyrus
Bird, Mrs. Herbert J.
Birk, Mrs. Frank J.
Bixby, Edward R.
Blanksten, Mrs. Samuel B.
Blocki, Mrs. Frederick W.
Boatright, Mrs. A. E.
Boettcher, Arthur H.
Booth, George E.
Bornhoft, Eugene M.
Bos, Mrs. N. C.
Braun, Louis T.
Bray, Mrs. Joseph
Brentano, Mrs. S.
Bright, Mrs Philip Vaughan, Sr.
Brown, Mrs. James J.
Brucker, Dr. Edward A.
Bucklin, Mrs. Vail R.
Buhl, Mrs. George Arthur
Bulkeley, Mrs. Lewis E.
Bullen, Miss Shirley
Burk, Mrs. Dora L.
Burke, Mrs. Lawrence N., Jr.
Button, Dr. Helen L.
Byron, Samuel S.

Cabeen, Richard McP.
Cadwallader, Mrs. Converse B.
Cain, Mrs. Harry K.
Callner, Miss Esther Z.
Carlin, Leo J.
Carlstrom, Mrs. Oscar D.
Carroll, Mrs. J. Bruce
Carry, Mrs. Otto M.
Cervenka, John A.
Chatain, Robert N.
Childs, Mrs. George W.
Christiansen, Dr. Henry
Clark, Charles V.
Clark, Miss Rose A.
Clarke, Mrs. Philip R.
Clippinger, Mrs. David A.
Coburn, E. Warner
Cohon, Samuel S.
Coldren, C. C.
Coolidge, Miss Alice
Corbett, Mrs. William J.
Cornell, Mrs. Edward L.
Costa, Mrs. Joseph C.
Courtney, Mrs. Charles R.
Courtright, Mrs. H. C.
Cox, Clifford B.
Cox, Miss Josephine
Cragg, Mrs. George L.
Cronk, Victor D.
Crosby, Miss Edith E.
Crowley, Miss Violet C.
Cudahy, Mrs. Edward A.
Cullman, Miss Lisette

Dallas, Miss Ada V.
Deans, D.
Dearborn, Mrs. Jean A.
Degen, David
Delano, Mrs. Melzer P.
Dickson, Mrs. Viola B.
Dimmer, Mrs. Elizabeth G.
Dixson, Mrs. V. B.
Dole, Arthur
Dole, Mrs. Vincent P.
Donnelley, Thomas E.
Douglass, Mrs. Kingman
Dreffein, Mrs. Henry A.
Dunbaugh, Mrs. Harry J.
Dunham, Mrs. Walter E.
Dunlap, Miss Edna C.
Dunlap, George G.
Dyon, Mrs. Charlotte N.

Ehrman, E. H.
Eisenstaedt, Harry
Ekstrom, Mrs. Lillian
Emery, Mrs. Fred A.

Fairman, Mrs. Fred Wilson
Fanuko, Mrs. John G.
Faulkner, Dr. Louis
Fischer, Mrs. L. E.
Fisher, Goldina M.
Florsheim, Mrs. Irving S.
Folsom, Mrs. Richard S.
Fowler, Mrs. William M.
Franz, Herbert G.
Freilich, Mrs. Harry H.
Freund, Mrs. Erwin O.
Frohning, W. C.
Frost, Miss Minnie C.
Fuller, Mrs. Eugene White
Fulton, Mrs. James D.

Gaertner, William
Gatzert, Mrs. August
Geise, Mrs. Marion Z.
Gibson, Mrs. George H.
Giffey, Hertha
Gilmore, Miss Grace
Golden, Mrs. S.
Goldstine, Mrs. Mark T.
Goodman, Mrs. Leon
Goodman, Mrs. Milton F.
Graves, Dr. Robert Elliott
Gray, Miss Roberta A.
Greenblatt, Mrs. Isadore
Greene, Mrs. Alexander
Grover, Mrs. Elmer G.

Haase, Ralph H.
Hackbert, H. L.
Haight, Mrs. William H.
Hall, Mrs. W. H.
Halverstadt, Mrs. Gloria R.
Hamilton, Mrs. Carl L.
Hanson, Mrs. Fred A.
Hanson, Mrs. Harry S.
Hardy, Edward K.
Harper, Mrs. Fred C.
Harris, Ewart S.
Harris, Mrs. Samuel H.
Hart, Mrs. Herbert L.
Harvey, Mrs. Harold B.
Haskins, Mrs. Raymond G.
Hassel, Mrs. Henry C.
Heacock, Mrs. Edward M.
Heineman, Oscar
Hendrick, Mrs. George Kenneth
Hennessey, William S.
Herman, Mrs. G. N.
Herron, Mrs. Ollie L.
Hirschberg, Mrs. Ralph W.
Hirsh, Mrs. Harry J.
Hollingshead, Mrs. A. G.
Horman, Mrs. Charles E.
Houston, Mrs. L. E.
Howe, Miss Alice
Howell, Miss E. A.
Hudson, Mrs. Walter L.
Hutchins, James C., Jr.

Jackson, Rev. Bertram G.
Jackson, Mrs. Jefferson
Jameson, Clarence W.
Jaques, Willard K.
Jarchow, Mrs. Charles C.
Jarvis, William Bancroft
Jauss, Mrs. William
Jensen, John Paul
Johnson, Alvin O.
Johnson, Mrs. Gunnard E.
Johnson, Mrs. Justus L.
Johnson, Mrs. Malcolm F.
Johnson, Mrs. Robert W.

Kahn, Mrs. David
Kahn, Mrs. Isa W.
Kahn, Julius L.
Kaiser, Mrs. Charlotte B.
Kane, Daniel F.
Keeler, Mrs. Edwin R.
Kemper, Miss Hilda M.
King, Mrs. Harry
King, Mrs. Joseph H.
Klaas, Mrs. Violet G. Malmstrom
Klafta, Felix E.
Klee, Mrs. Nathan
Klein, Mrs. A. S.
Kleker, F. F.
Knizek, Miss Florence L.
Knuepfer, Mrs. Claude A.
Koch, Miss Hattie P.
Komarek, Mrs. Gustav
Komiss, David S.
Kretschmer, Edward E.
Krietenstein, Mrs. Fred F.

Ladd, Mrs. C. M.
Lambert, Mrs. Curtis C.
Law, George H.
Law, Mrs. Robert O.
LeBeau, Mrs. Clarence A.
Lebovitz, Mrs. R.
Leverone, Louis E.
Levett, Mrs. John
Lewis, Frank W.
Libberton, Dr. R. C.
Lichtmann, Samuel Arthur
Lind, Helen G.
Linden, Miss Katherine S.
Lipman, Mrs. A.
Litwin, William S.
Livelsberger, Mrs. Jane
Loewenberg, I. S.
Lomax, Mrs. J. Alfred
Lome, Philip
London, Mrs. Harry
Lord, John S.
Losos, Edward J.
Lowenstein, Idell

Maass, Mrs. Helen
Mackinson, Dr. John C.
MacLeish, John E.
Maher, Mrs. Chauncey C.
Mandel, Mrs. Robert
Markham, Mrs. Lois K.
Marling, Mrs. Franklin, Jr.
Marnane, James D.
Marston, Mrs. Thomas B.
Matsiselts, Miss Lillie T.
Mayer, Mrs. James Leo
McBride, Mrs. Pauline
McCartney, Mrs. Agnes S.
McCollum, Mrs. W. E.
McCormick, H. Barry
McDougal, Mrs. Robert, Jr.
McDougall, Mrs. Arthur R.

McFarlan, Mrs. Roy
McFarland, Madge A.
McKenzie, Mrs. Josephine W.
McManus, Mrs. James P.
McNeal, Dr. Alice
Mead, Dr. Irene Tufts
Medlock, Mrs. John
Meier, Mrs. Arthur E.
Melichar, Robert S.
Mendelsohn, Jacob
Menzel, Charles N.
Merz, Miss Paula
Miller, Mrs. Marshall D.
Miller, M. Glen
Mills, Mrs. Edwin S.
Mills, Mrs. Herbert S., Jr.
Mitchell, Leeds
Moerecke, Mrs. Frederick W.
Moore, Mrs. Paul
Moore, William J.
Moran, Miss A. E.
Morava, Mrs. John
Morris, Eugene
Moulds, Mrs. William R.
Mudd, Mrs. J. A., Jr.
Muehlmann, Miss Lucy
Mullaney, Paul L.
Munson, Dr. L. M.

Nathan, Claude
Neal, Miss Nellie S.
Nelleger, Mrs. J. C.
Nelson, V. W.
Newell, Miss Madeleine J.
Newman, Mrs. Albert A.
Newman, Mrs. Jacob
Nicholson, Mrs. Frank G.
Nikolas, G. J., Sr.
Noelle, Miss M. L.
Norman, Mrs. Eyvind

Obermaier, Mrs. John A.
Ogren, Mrs. John W.
Oldberg, Mrs. Eric
Olin, Mrs. Edward L.
Oliver, Mrs. E. A.
Olsen, Mrs. Harry W.
Olsson, Mrs. Harry
Oppenheimer, Mrs. Louis
Osborn, Theodore L.

Packard, Dr. Rollo K.
Page, John W.
Parker, Mrs. Francis W.
Parsons, Mrs. Theodore Samuel
Partridge, Lloyd C.
Paschen, Mrs. Frank
Pashkow, A. D.
Patterson, Mrs. Harry C.
Patterson, Mrs. L. B.
Paulson, Miss Christine
Pearse, Mrs. Langdon
Pearson, Mrs. Adelaide M.
Pettibone, Mrs. Holman D.
Pfister, Mrs. C. Eugene
Pflager, Charles W.
Phillips, Mrs. Charles B.
Phillips, P. T.
Pierce, Mrs. Franklin
Pierce, Mrs. Kittie B.
Piper, Mrs. Walter F.
Pirie, Mrs. Gordon L.
Pitman, Mrs. Nora
Pitzner, Alwin Frederick
Pleins, Mrs. Edward
Plunkett, William H.
Pomeroy, Mrs. Frank W.
Poole, Mrs. George A., Jr.
Pope, Herbert
Pope, Mrs. William A.
Poulson, Mrs. Clara L.
Price, Mrs. R. B.
Pritzker, Mrs. Abram N.
Purrucker, Miss Louise
Putnam, Miss Mabel C.
Pye, Mrs. Harold C.

Ramond, Mrs. Albert
Ravenscroft, Edward H.
Regensteiner, Theodore
Reling, Mrs. Philip W.
Rennacker, Mrs. Roy G.
Reynolds, Mrs. J. J.
Rice, Mrs. Charles R.
Richards, Mrs. Benjamin
Richardson, Mrs. Guy A.
Rieser, Leonard M.
Rietz, Fred G.
Roche, Miss Emily
Rockhold, Mrs. Charles W.
Rolnick, Dr. Harry C.
Rosborough, Mrs. Otis A.

Rosenbluth, Miss Jennie
Ross, Charles M.
Roth, Arthur J.
Ruckelshausen, Mrs. Henry
Ruskamp, William H.
Russell, Mrs. Paul S.
Rutherford, Mrs. J. J.
Rutledge, George E.

Sackley, Mrs. John B.
Salmon, Mrs. Charles S.
Sandberg, Mrs. Harry S.
Sawyer, Dr. Alvah L.
Scanlan, Dr. Walter R.
Schaar, B. E.
Schaffner, Miss Marion
Schaffner, Robert C.
Schell, Dr. Charles P.
Scheps, Mrs. Jacques A.
Scherer, Andrew C.
Schloessinger, Henry J.
Schneider, Franz P.
Schradzke, Harold R.
Schreiner, Sigurd
Schulz, Mrs. Otto
Schurig, R. R.
Scoville, Mrs. Fannie May
Shaffer, Mrs. Norman P.
Sheahan, Miss Marie
Shinner, Mrs. Ernest G.
Shorey, Mrs. Clyde Everett
Sigman, Leon
Simonds, Dr. James P.
Sincere, Mrs. Charles
Sittig, Walter A.
Smart, Mrs. Allen R.
Smith, Mrs. Frederick A.
Smith, Miss H. A.
Smith, Monroe A., Jr.
Smith, Samuel H.
Smith, Mrs. Wilfred M.
Snow, Fred A.
Spray, Mrs. Charles Cranston
Staack, O. C.
Staar, Rudolph
Starbird, Miss Myrtle I.
Starck, Mrs. Philip T.
Steele, Henry B., Jr.
Stein, Dr. Irving F.
Stein, Lawrence M.
Steinberg, Mrs. Rachel
Steinkemper, Mrs. Barbara M.

Stephenson, Mrs. Elmer E.
Stern, Mrs. Alfred
Stern, Mrs. Harry L.
Stone, Mrs. Howard R.
Stone, Mrs. Jacob
Stresen-Reuter, Mrs. W. A.
Sullivan, Mrs. Bolton
Swift, Charles H.
Swift, Harold H.
Switzer, Miss Effie W.

Taylor, E. Hall
Tetzlaff, Benjamin A.
Tilden, Averill
Tonk, Percy A.
Tyler, Mrs. Orson K.

Uhlmann, Mrs. Richard
Ullmann, S. E.

Vial, Frederick K.
vonHenke, Mrs. E. J.

Wagner, Mrs. Arthur
Walling, Mrs. Willoughby G.
Walpole, Mrs. Stewart J.
Walters, Mrs. C. C.
Waters, Miss Mabel
Weber, Henry L.
Webster, Arthur L.
Weil, Mrs. Leon
Weir, Mrs. James
Weismantel, Miss Theresa A.
Welles, Mrs. Edward P.
Wells, Mrs. H. L.
Wells, Mrs. Preston
Welter, Mrs. John N.
Wesemann, Mrs. Adolph H.
Wheeler, Mrs. Robert C.
Wheeler, Seymour
Whitsett, Cameron A.
Whittier, Mrs. C. C.
Wile, Mrs. Joseph M.
Wolf, Mrs. Morris
Worcester, C. H.
Worcester, Mrs. C. H.

Young, Hilgard B.

Zacharias, Mrs. Robert J.
Zemek, Miss Erma

LIFE MEMBERS

A

Aagaard, Mrs. T. W.
Aaron, Charles
Aaron, Ely M.
Aaron, Mrs. Louis
Abbell, Mrs. Maxwell
Abbey, Mrs. Mary L., Los Angeles, Calif.
Abbot, Miss Etheldred
Abbott, Gordon C., Tasco, Guerrero, Mexico
Abbott, Mrs. John J.
Abbott, W. L.
Abbott, Mrs. William Tabor, Evanston, Ill.
Abeles, Mrs. Francis
Abeles, Mrs. Jeanne R.
Abell, Mrs. Ralph E., Elgin, Ill.
Abrahamson, Mrs. Alfred
Abrahamson, Henry M.
Abrahamson, John
Abrahamson, Paul
Abrams, Arthur Allen
Abrams, Duff A., New York, N. Y.
Acheson, C. B.
Ackermann, Miss Elfriede M.
Ackman, Mrs. Mina Kirk, Winnetka, Ill.
Adamick, Gustav H.
Adamowski, Mrs. Benjamin S.
Adamowski, Mrs. Stephen
Adams, Mrs. Anne
Adams, Charles E. B., Evanston, Ill.
Adams, Mrs. Charles True
Adams, Mrs. David T.
Adams, Mrs. E. M.
Adams, Mrs. Felix C., Willoughby, Ohio
Adams, Mrs. Frances E., Evanston, Ill.
Adams, Frank R., Wilmette, Ill.
Adams, Harvey M.
Adams, Henry S., Scarsdale, N. Y.
Adams, Henry Victor
Adams, Mrs. Howard F., Park Ridge, Ill.
Adams, Hugh R., Oak Park, Ill.
Adams, Jane
Adams, Mrs. John Q., Winnetka, Ill.
Adams, Mrs. Lena J.
Adams, Mrs. Lysle E., Oak Park, Ill.
Adams, Mrs. Margaret J.
Adams, Miss M. M.
Adams, Miss Olga
Adams, Mrs. R. H.
Adams, Mrs. Robert McCormick
Adams, S. H.
Adams, William C.
Adams, Dr. William E.
Adamson, F. G., Pasadena, Calif.
Adamson, Gordon, Highland Park, Ill.
Adamson, Mrs. Henry T., Highland Park, Ill.
Addenbrooke, Mrs. H. E., Winnetka, Ill.
Addington, Mrs. Keene H., Lake Forest, Ill.
Addleman, Dr. Helen F.
Adelman, Mrs. Charles G.
Adler, Arthur M., Jr.
Adler, Miss Jean S.
Adler, Mrs. Max
Adler, Mrs. Robert S., Highland Park, Ill.
Adler, Mrs. William S.
Affeld, Dr. Helen E., Brooklyn, N. Y.
Agar, Mrs. John T.
Agar, Mrs. Stearns
Agar, Mrs. William G.
Agar, Woodbury S., Wilmette, Ill.
Agger, Mrs. Anna, Spring Grove, Ill.
Aguinaldo, Miss Carmen R.
Ahern, Thomas J.
Ahlborn, Mrs. Frank H.
Ahlm, Miss Gerda
Ahlman, Mrs. Axel C.
Ahlschlager, Walter W.
Ahnfelt, John
Aigner, Mrs. George
Ailes, Mrs. Adrian S., Cleveland, O.
Aitken, Mrs. Mary H., Oak Park, Ill.
Albaugh, George S., Arcadia, Calif.
Albers, Mrs. Charles H., Evanston, Ill.
Albert, Dr. Allen D., Paris, Ill.
Alberts, Bruce Michael, Glencoe, Ill.
Albrecht, Mrs. E. Julius
Albrecht, Mrs. Nathan
Albright, Miss E. M.
Alcocke, Miss Fay J.
Alden, W. T.
Alderman, William N., Highland Park, Ill.
Alderson, Edmund R.
Aldrich, F. C., Lake Forest, Ill.
Aldrich, Mrs. Helen H., Evanston, Ill.
Aleshire, Mrs. Oscar E.
Alex, Miss Helen, Glencoe, Ill.
Alexa, Miss Anna Helen, Oak Park, Ill.
Alexander, Mrs. Alfred D., Oak Park, Ill.
Alexander, Mrs. Anita Venier
Alexander, Edward
Alexander, Mrs. G. W., Cedarville, Mich.
Alexander, Mrs. H. G. B.
Alexander, Mrs. Harry L.
Alexander, Mrs. Harry T.
Alexander, Mrs. I. E.
Alexander, Mrs. J. Tracy
Alexander, Mrs. Louis
Alexander, Mrs. William A., Clearwater, Fla.
Alford, Mrs. O. P., Glencoe, Ill.
Alford, Mrs. W. H., Kenosha, Wis.
Algrim, Mrs. Arthur G., Nelson, Ill.
Allbright, Mrs. John G., Hinsdale, Ill.
Allen, A. C., Evanston, Ill.
Allen, Benj. C.
Allen, Mrs. Berry W.
Allen, Mrs. E. Emerson, Madison, Wis.
Allen, Mrs. Emma W., San Diego, Calif.
Allen, Frank W., Winnetka, Ill.
Allen, Mrs. Grace G., Hinsdale, Ill.
Allen, Miss Julie K.
Allen, Lewis D.
Allen, Dr. Mary Bucklin
Allen, Miss Muriel
Allen, Dr. T. George
Allen, Mrs. Thomas Dyer Evanston, Ill.
Allen, Maj. Waldo Morgan, A. C., Los Angeles, Calif.
Allensworth, Allen P.
Aller, Harry
Alles, Mrs. Albert F.
Allfree, Miss Mary L.
Allin, Mrs. J. J.
Allin, Miss Josephine Turner
Alling, Charles A.
Allington, Mrs. W. E., Saginaw, Mich.
Allison, Major William L., Statesville, N. C.
Allison, Mrs. William M.
Allmart, Mrs. George L., Wheaton, Ill.
Alloway, Mrs. Wilmore
Allport, Hamilton, Glencoe, Ill.
Allshouse, Mrs. Emma C., Racine, Wis.
Almblad, Mrs. William A.
Alpers, Mrs. George, San Rafael, Calif.
Alrutz, Dr. Louis F.
Alsberg, Lewis
Alschuler, Miss Caroline Frances
Alschuler, Mrs. Ernest
Alsip, Charles H.
Alt, Mrs. Lula Garris
Alter, Harry N.
Altman, Mrs. Herman
Altschul, Milton K., Los Angeles, Calif.
Altschuler, Mrs. Harry
Altschuler, Mrs. Henry
Amberg, Mrs. Harold V.
Amberg, John F.
Ambler, Frank Wiley, Downers Grove, Ill.
Ambrose, Nicholas
Ament, Mrs. J. Fowler, Evanston, Ill.
Ames, Mrs. Adelaide S.
Ames, Mrs. Edward Elbridge, Evanston, Ill.
Ames, Dr. Edward S.
Ames, Mrs. Helen Willard
Ames, Mrs. Hibbard H., Evanston, Ill.
Ames, Mrs. Howard
Ames, Mrs. K. L., New York City, N. Y.
Amrine, Mrs. Leclare Hamer
Amundsen, Miss Mabel V.
Anable, Miss Sara A., N. Tarrytown on Hudson, N. Y.
Andersen, Norman
Anderson, A. E.
Anderson, Mrs. A. W.
Anderson, Miss Allie M.
Anderson, Mrs. Alma K.
Anderson, Miss Anna M. Boulware
Anderson, B. G., Park Ridge, Ill.
Anderson, Mrs. Barbara Smith
Anderson, Mrs. Bert J.
Anderson, Carroll N.
Anderson, Mrs. Charles H., Miami, Fla.
Anderson, Mrs. Charles J., Park Ridge, Ill.
Anderson, Charles K.
Anderson, Mrs. Charles P.
Anderson, Mrs. E. Malcolm, Medina, Texas
Anderson, Mrs. Elmer T., Ontarioville, Ill.
Anderson, Miss Florence R.
Anderson, Mrs. Frank T.
Anderson, George H., Oak Park, Ill.
Anderson, Mrs. Gordon G.
Anderson, Mrs. Hugo A.
Anderson, Mrs. John, Hazelcrest, Ill.
Anderson, Louis B.
Anderson, Martin Ries, Evanston, Ill.
Anderson, Miss Mildred D., Miami, Fla.
Anderson, O. H.
Anderson, Miss Olive
Anderson, Mrs. R. M., Franklin, O.
Anderson, Mrs. William L.
Anderson-Winn, Mrs. Martha B., Oklahoma City, Okla.
Andreen, Mrs. Gustav, Jr.
Andreen, Otto C., Delray Beach, Fla.
Andresen, Miss Dorothea H.
Andrews, Dr. Benj. F., Evanston, Ill.
Andrews, Mrs. Clyde H.
Andrews, Mrs. Emory Cobb, New York, N. Y.
Andrews, Frederick B., Glencoe, Ill.
Andrews, Sol
Angell, R. Frank
Anguish, Miss Maude D., Kalamazoo, Mich.
Ankele, Albert J.
Ankrum, Mrs. Elwood W., Evanston, Ill.
Anstiss, Mrs. George P., Spring Lake, Mich.
Antonow, Samuel L.
Antrim, Thomas Gillespie, Wilmette, Ill.
Apel, Mrs. Curt H., Hubbard Woods, Ill.
Ap Madoc, Mrs. W. Tudor, Evanston, Ill.
Apmann, Mrs. Paul
Appel, Dr. David M.
Appelt, Mrs. Martin C., West Bend, Wis.
Appleton, Albert I., Evanston, Ill.
Appleton, Mrs. William R., Park Ridge, Ill.
Arbetman, Mrs. Nathan
Archer, Stanley A., Homewood, Ill.
Arden, Percy H.
Arenberg, Mrs. Albert L., Highland Park, Ill.
Arentsen, Miss Loujean Southard
Armbrust, John T.
Armour, A. Watson
Armour, Mrs. J. Ogden
Armour, Laurance H.
Armour, Mrs. Lester, Lake Forest, Ill.
Armstrong, Mrs. A. F. H.
Armstrong, Henry J.
Armstrong, Mrs. Horace W.
Armstrong, Miss Ida M., Rockford, Ill.
Armstrong, Mrs. James J.
Armstrong, John Archibald, Glencoe, Ill.
Armstrong, Mrs. Julian, Lake Forest, Ill.
Armstrong, Mrs. Katherine
Armstrong, Mrs. Merwin, Hinsdale, Ill.
Armstrong, Mrs. Paul L., Winnetka, Ill.
Arnett, Miss Audrey
Arnold, Mrs. Elnora T.
Arnold, Mrs. Frank E., Denver, Colo.
Arnold, Dr. Lloyd
Arnold, Mrs. Marion C.
Arnold, Mrs. Olga D., Murdock, Nebr.
Arnold, Oswald J., Palos Park, Ill.
Arnold, Mrs. Russell B.
Arnold, Victor H., Westport, Conn.
Arnold, Mrs. Victor P.
Arnold, Mrs. Wayland L.
Arnould, Mrs. Lela L.
Arnsdorf, Mrs. Selmar N.
Aronberg, Mrs. Lester
Arthur, Miss Minnie, Albany, N. Y.
Artingstall, Miss Josephine
Artingstall, S. G., Jr.
Ascher, Fred
Ascoli, Mrs. Max, New York, N. Y.
Ashcraft, Mrs. Raymond M.
Ashenhurst, Mrs. Harold S.

Ashenhurst, John
Asher, Louis E.
Asher, Mrs. Norman
Asher, Mrs. Pearl H., Portsmouth, Va.
Ashland, Miss Estelle
Ashley, Miss Rebecca Sherman, Sharpes, Fla.
Ashton, Mrs. Joseph Howard
Askounis, J. T.
Aspinwall, Mrs. R. Channing, Barrington, Ill.
Atherton, Mrs. Ernest A., Evanston, Ill.
Atherton, Harry E.
Atkins, Llewellyn R.
Atkinson, Mrs. Luther H., Short Hills, N. J.
Atkinson, Mrs. Roy R.
Atwater, Mrs. Horace G., Oak Park, Ill.
Atwell, Mrs. Walter C., Coral Gables, Fla.
Atwill, Mrs. Fenwick C.
Atwood, Charles E., Oak Park, Ill.
Atwood, Giles Kelsey
Auerbach, Dr. Julius
Augsburger, John C., Pittsburgh, Pa.
Augur, Mrs. Allison W., Evanston, Ill.
Augusta, Madame
Augustus, Mrs. Joseph Julian
Aurelius, Miss Lura M.
Aurelius, Mrs. Marcus A.
Austin, Mrs. Alva C., Laguna Beach, Calif.
Austin, Mrs. Edwin Charles, Glencoe, Ill.
Austin, Edwin F.
Austin, Miss Elizabeth, Glencoe, Ill.
Austin, Mrs. Henry Warren, Oak Park, Ill.
Austin, Miss Jessie M., LaGrange, Ill.
Austrian, Mrs. Alfred S.
Austrian, Harvey S.
Auwaerter, Albert
Averill, Miss Pauline, Phoenix, Ariz.
Avildsen, Clarence
Axelson, Mrs. Joseph A., Crozet, Va.
Axt, Mrs. Edward, Encino, Calif.
Ayer, Frank P.
Ayer, Mrs. Walter, New York, N. Y.

B

Baasel, Mrs. William A.
Babbitt, Mrs. Ross M., LaGrange, Ill.
Babcock, Miss Helen S.
Babcock, Irving B., Kenilworth, Ill.
Babcock, Mrs. Orville E.
Babcock, Mrs. William F., Woodstock, Ill.
Babson, Mrs. Franc P., Riverside, Ill.
Babson, Mrs. Gustavus
Babson, Henry B.
Bach, Emil
Bach, Mrs. Henry C., Evanston, Ill.
Bach, Isaac E.
Bachmann, Mrs. Harrold
Bachmeyer, Dr. Arthur C.
Bachrach, Walter, Hubbard Woods, Ill.
Back, Miss Maude F., River Forest, Ill.
Bacon, Mrs. A. Barry, Marshfield Hills, Mass.
Bacon, Mrs. Albert T., Los Angeles, Calif.
Bacon, Dr. Alfons R.
Bacon, Dr. Charles S.
Bacon, Edw. Richardson, Jr.
Bade, Francis A., Louisville, Ky.
Badenoch, Mrs. Ben H., River Forest, Ill.
Bader, Mrs. Gallus J., East Chicago, Ind.
Badger, Carlton S.
Badger, Master James M.
Badger, Shreve Cowles, Washington, D. C.
Badgerow, Mrs. Harve G., Winnetka, Ill.
Baebler, H. Paul, Evanston, Ill.
Baer, Arthur A.
Baer, Mrs. Arthur R.
Baer, Mrs. Mervin K.
Baer, Walter S.
Bagby, John C., River Forest, Ill.
Baggaley, William Blair, Winnetka, Ill.
Baggott, Mrs. Charles W.
Bailey, Mrs. Alex D., LaGrange, Ill.
Bailey, M. T.
Bailey, Mrs. Sidney C.
Baily, Mrs. James V., Philadelphia, Pa.
Bain, Miss Minnie L.
Baird, Mrs. E. E.
Baird, Mrs. Mildred R.
Baird, Miss Olive Dole
Baker, Mrs. C. M.
Baker, Mrs. Charles R., Beverly Hills, Calif.
Baker, Miss Edna Dean, Evanston, Ill.
Baker, Edward L., Lake Forest, Ill.
Baker, Mrs. Erle K., Lebanon, Tenn.
Baker, Miss Florence K., Carmel, Calif.
Baker, Mrs. Frederick L., Hinsdale, Ill.
Baker, Greeley
Baker, Mrs. Jesse E.
Baker, Mrs. John Clark, Wilmette, Ill.
Baker, Mrs. Kenneth, Oak Park, Ill.
Baker, Mrs. L. S., LaGrange, Ill.
Baker, Miss Mary May, Berwyn, Md.
Baker, Mrs. Morris
Baker, Mrs. Orrin H., Pittsburgh, Penn.
Baker, Mrs. Robert R.
Baker, Mrs. Roy M.
Baker, Thomas, Harvey, Ill.
Baker, Mrs. Warren, Westville, Ind.
Balatka, Miss Anna H.
Baldauf, Mrs. Arthur J., Highland Park, Ill.
Balderston, Mrs. S. V., Evanston, Ill.
Baldwin, C. Kemble, Scarsdale, N. Y.
Baldwin, Clyde J., River Forest, Ill.
Baldwin, Francis, Park Ridge, Ill.
Baldwin, Mrs. Harry L.
Baldwin, Miss Sarah Anne, Lake Forest, Ill.
Baldwin, Mrs. Vincent Curtis, Libertyville, Ill.
Baldwin, Mrs. Walter H., Highland Park, Ill.
Baley, Mrs. James S.
Balke, Mrs. Clarence W., Highland Park, Ill.
Balkin, L.
Ball, Mrs. Arthur L., Libertyville, Ill.
Ball, Miss Ella E.
Ball, Dr. Fred E.
Ball, Mrs. Godfrey Howitt, Lake Forest, Ill.
Ball, Mrs. Sidney Y., Winnetka, Ill.
Ballantine, Mrs. Hazel A.
Ballard, Mrs. Brook B., Winnetka, Ill.
Ballard, Ernest S., Winnetka, Ill.
Ballard, Mrs. Foster K.
Ballard, Mrs. Thomas L., LaGrange, Ill.
Ballenger, A. G., Highland Park, Ill.
Ballou, Mrs. Albert D., Glencoe, Ill.
Balluff, Mrs. Louis N.
Balsamo, Mrs. Betty Washburn
Bancker, J. W., Summit, N. J.
Bandish, Mrs. Joseph M.
Bangs, Mrs. Hal Crompton, Glencoe, Ill.
Banks, Alexander F., Altadena, Calif.
Banks, Edgar C.
Banks, Miss Sadie E.
Bannister, Mrs. Alla Ripley, Escondido, Calif.
Bannister, Mrs. Annetta, Lockport, Ill.
Bannister, Miss Ruth D., Evanston, Ill.
Bansley, William M.
Bantsolas, John N.
Barbee, Robert L.
Barber, Albert Harris, Jr., Hubbard Woods, Ill.
Barber, Mrs. Albert Harris, Hubbard Woods, Ill.
Barber, Mrs. Cameron, Fort Lauderdale, Fla.
Barber, Courtenay
Barber, Mrs. John Orson, Los Angeles, Calif.
Barber, Miss Maryphyllis, Hubbard Woods, Ill.
Barber, Miss Susie M.
Barbour, Mrs. James J., Evanston, Ill.
Barbour, Miss Lorraine O., Winnetka, Ill.
Barcel, Mrs. John M.
Bard, Ralph A., Washington, D. C.
Bardwick, Mrs. John, Jr., Harvey, Ill.
Barger, Mrs. Walter C.
Bargquist, Lillian D.
Barker, Miss Inez
Barker, Mrs. Marjorie S.
Barker, Miss Natalie
Barker, Mrs. Robert A.
Barkhausen, Mrs. Henry G.
Barkman, F. C., Jr.
Barler, Miss Alice Laura
Barlow, Henry H.
Barnard, Mrs. Edmund B.
Barnard, Mrs. Hayden S.
Barnes, Bert M.
Barnes, Cecil
Barnes, Mrs. Charles O., Evanston, Ill.
Barnes, Mrs. Harold O., Winnetka, Ill.
Barnes, Nathaniel Waring, New York, N. Y.
Barnes, Mrs. William H., Evanston, Ill.
Barnett, Nathan S.
Barnette, L. W., East Chicago, Ind.
Barnhart, Mrs. A. M.
Barnhart, Miss Gracia, Hinsdale, Ill.
Barnhart, Mrs. Marvin E., Cleveland Heights, O.
Baron, Miss Bertha
Baroody, Mrs. E. T., Berwyn, Ill.
Barothy, Mrs. Frances A.
Barr, Mrs. Alexander, Kansas City, Mo.
Barr, Mrs. Cyrus A., Beverly Hills, Calif.
Barraclough, Fred R., Seattle, Wash.
Barrat, Mrs. Ethel Mueller, New York, N. Y.
Barrett, Miss Adela
Barrett, Mrs. Arthur M., Winnetka, Ill.
Barrett, C. C., Stillman Valley, Ill.
Barrett, Mrs. Edward
Barrett, Miss Helen M., Wilmette, Ill.
Barrett, Mrs. Lawrence A.
Barrett, Mrs. Robert E.
Barrett, Timothy A.
Barrows, Mrs. Arthur S., Kenilworth, Ill.
Barrows, Stanley H.
Barry, E. D., New York, N. Y.
Barry, Mary Florence Scammon Reed, Evanston, Ill.
Barry, Paul Oliver, Oak Park, Ill.
Bartelme, Mrs. D. M., Winnetka, Ill.
Bartelme, John H.
Bartelme, Miss Phyllis Frances, Berkeley, Calif.
Bartelmez, Mrs. G. W.
Barthell, John G., Evanston, Ill.
Bartholomay, Henry, III, Winnetka, Ill.
Bartholomay, Herman, Winnetka, Ill.
Bartholomay, Miss Margaret Ellen, Libertyville, Ill.
Bartholomay, Mrs. William, Jr., Libertyville, Ill.
Bartlett, Mrs. Edmund B., Winnetka, Ill.
Bartlett, Mrs. Frederick H.
Bartlett, Mrs. Hugh, Hinsdale, Ill.
Bartlett, Robert
Bartlett, Mrs. Robert
Barton, Mrs. Bayard W., Coral Gables, Fla.
Barton, Mrs. Enos M.
Barton, Mrs. Peter S., Kenilworth, Ill.
Barwig, Mrs. Byron
Basile, William B., Glencoe, Ill.
Bass, Charles
Bass, Mrs. John F., Englewood, Fla.
Bassett, Mrs. Peter J.
Basta, George A.
Bastien, Mrs. A. E.
Bastien, Mrs. J. E.
Bastien, Miss Nancy
Bateman, Mrs. F. Donald, Barrington, Ill.
Bateman, F. L., Barrington, Ill.
Bateman, Mrs. William
Bates, Mrs. Adelmar M., Lake Bluff, Ill.
Bates, Mrs. Clifford Vance
Bates, Clyde R., Grand Haven, Mich.
Bates, Mrs. Harry C.
Bates, Miss Isabel F., Barrington, Ill.
Bates, Mrs. Joseph A.
Bates, Mrs. Robert P.
Battenburg, Mrs. Henry P.
Battey, Paul L., Mundelein, Ill.
Bauer, Mrs. Edward F.
Bauer, Mrs. Gustav T.
Bauerle, Mrs. Robert K.
Baughman, Miss Katherine
Baukus, Mrs. J. Algert
Baum, Mrs. Herman, Los Angeles, Calif.
Baum, Mrs. James
Baum, Mrs. James E., Jr.
Baumann, Mrs. George W.
Baumann, Mrs. Harry P., Evanston, Ill.
Baumann, Mrs. Walter O., Oak Park, Ill.
Baumgarden, N. W.
Baumgarten, Charles
Baumgarten, Clarence C., Winnetka, Ill.
Baumgarten, Elmer H., Milwaukee, Wis.
Baur, Mrs. K. George, Wilmette, Ill.
Baxter, Miss K. Berenice, Oak Park, Ill.
Bay, Mrs. Hiram H.
Bayard, Mrs. Harry T.
Bayard, Mrs. Joseph L., Jr., Deerfield, Ill.
Bayardi, A., New York City, N. Y.
Bayless, Mrs. George Wood, Evanston, Ill.
Baylis, Miss Josephine
Bayrd, Mrs. George O.

Bazner, William F.
Beach, Miss B. K., Washington, D. C.
Beach, Miss Clara A., Wheaton, Ill.
Beach, E. C., Riverside, Ill.
Beach, Mrs. Henry L., Highland Park, Ill.
Beachy, Mrs. Walter F., Canoga Park, Calif.
Beak, Mrs. Robert M., Downers Grove, Ill.
Beal, Mrs. Charles S., Winnetka, Ill.
Beale, Frank A., Washington, D. C.
Beall, Lester T., New York, N. Y.
Beals, Ralph A.
Beane, Mrs. Emma M.
Beard, Miss Gertrude
Beardsley, Mrs. Madeleine I.
Beasley, Mrs. Thomas E., Winnetka, Ill.
Beaton, Mrs. Lindsay E., Evanston, Ill.
Beatty, Mrs. Edith M.
Beatty, R. J., Wayne, Ill.
Beatty, R. J., Jr.
Beaupre, Mrs. A. M.
Beaver, Miss Jane Craven
Bebb, Herbert
Becharas, Mrs. George
Bechtner, Paul
Bechtold, Fred C.
Beck, Dr. Carl
Beck, Mrs. E. H.
Beck, Mrs. Edward S.
Beck, Ernest A., Los Angeles, Calif.
Beck, Miss Louise P.
Beck, Mrs. Vernon A.
Becken, Albert C., Jr., Glencoe, Ill.
Becker, Benjamin F.
Becker, Benjamin V.
Becker, Mrs. Carlton H., Lombard, Ill.
Becker, Miss Charlotte W., Evanston, Ill.
Becker, Mrs. Helen Warneke
Becker, Herman T.
Becker, Kenneth Perrin, Geneva, Ill.
Becker, Louis
Becker, Mrs. Richard F., Winnetka, Ill.
Becker, Mrs. Robert Mettler
Becker, Miss Vera C.
Becklenberg, Mrs. Fred
Beckley, Gordon D., LaGrange, Ill.
Beckwith, Arthur, Progreso, Texas.
Bedell, Mrs. Clyde O., Park Ridge, Ill.
Bederman, Mrs. N. B., Winnetka, Ill.
Bednar, Miss Christine
Bednarik, Joseph
Beebe, A. A., Winnetka, Ill.
Beebe, Mrs. Etta M., Wilkinsburg, Pa.
Beebe, Robert, Crestwood, N. Y.
Beebe, Mrs. William, Downers Grove, Ill.
Beelman, Hugh C., Evanston, Ill.
Beem, Miss Frances M., Evanston, Ill.
Beem, Mrs. Glen A.
Beem, Paul E.
Beerly, Mrs. Venita J.
Beers, Mrs. George A.
Beers, Dr. Lila E.
Beers, Robert C.
Beesler, Mrs. William H.
Beeson, Mrs. Robert J.
Beggs, S. J., Santa Barbara, Calif.
Behee, Mrs. Adah
Behl, Miss Ada M.
Behles, N. G.
Beidler, George, Santa Monica, Calif.
Beidler, Herbert Bishop
Beifus, Morris
Beilin, Dr. David S.
Bein, Mrs. I.
Bein, Maurice L., Los Angeles, Calif.
Beitler, Mrs. Brooks H.
Beland, Mrs. Napoleon J.
Belding, Mrs. H. H., Jr., Glencoe, Ill.
Belknap, William D.
Bell, Alfred A.
Bell, Miss Clara Maude
Bell, Mrs. Edward Price, Gulfport, Miss.
Bell, Herbert E.
Bell, John S., Highland Park, Ill.
Bell, Mrs. Orin
Bell, Wilfred H.
Belland, Mrs. Robert
Bellmar, Mrs. Fay O.
Bellows, Mrs. L. E. H., Glencoe, Ill.
Belmont, Mrs. Virginia
Belz, Mrs. Edwin W., Douglaston, N. Y.
Belzer, Mrs. Freda Brosseit
Beman, Mrs. S. S.
Benario, Miss Lenore H.
Benaron, Mrs. Harry B.
Bendelari, Mrs. Arthur
Bendelow, Ernest N., River Forest, Ill.
Bender, Charles
Bender, Mrs. Emanuel
Benedict, Miss Mileste, Lake Forest, Ill.
Beneke, Henry, Highland Park, Ill.
Bengtson, Miss Caroline, Hastings, Nebr.
Benjamin, Mrs. B. R., Oak Park, Ill.
Benjamin, Jack A., Glencoe, Ill.
Benjamin, Louis
Benjamin, Miss Ruth Lincoln, Evanston, Ill.
Benn, Mrs. A. N.
Benner, Samuel R., Glencoe, Ill.
Benner, William, Wilmette, Ill.
Bennet, Mrs. William S., New York City, N. Y.
Bennett, D. A.
Bennett, Mrs. H. O.
Bennett, I. A., Pittsburgh, Pa.
Bennett, Mrs. Ira F.

Daniel Catton Rich, Henri Bonnet, French Ambassador to the United States, and Walter Brewster (from left) admire Sunday Afternoon on La Grande Jatte Island by Seurat.

Bennett, Mrs. Reid M.
Bennett, Mrs. William Rainey, Elgin, Ill.
Benoit, Mrs. LaVerne M., Oak Park, Ill.
Bensdorf, Mrs. Jacob
Bensinger, Mrs. B. Edward, Jr.
Bensley, Mrs. John R.
Benson, Mrs. George R., Jr., Wilmette, Ill.
Benson, John
Benson, Mrs. Peter J.
Benson, Mrs. Walter L., Woodruff, Wis.
Bentley, Arthur
Bentley, Mrs. Cyrus
Bentley, Harry G., Santa Barbara, Calif.
Bentley, Richard, Lake Forest, Ill.
Benton, Miss Mabel M.
Benzing, Ferdinand K., Kenilworth, Ill.
Berend, George F.
Berg, Mrs. Edwin
Berg, Edwin W.
Berger, Mrs. Gustavas F.
Berger, Lewis E., Detroit, Mich.
Berger, Miss Marie S. E.
Berger, R. O., Kenilworth, Ill.
Berger, Mrs. W. Alvin, Lake Helen, Fla.
Bergersen, Mrs. Mary E., Ventnor, N. J.
Bergquist, Mrs. Carl W., Hinsdale, Ill.
Bergquist, Mrs. Grace C.
Bergquist, Mrs. Nels
Bergstrom, Miss Anna T.
Bergstrom, Oscar, Evanston, Ill.
Bergstrom, Miss Ruth
Berkowitz, Dr. Joseph G.
Berkson, Mrs. Maurice, Encino, Calif.
Berliss, Arthur D.
Berliss, Mrs. Richard H.
Berman, Mrs. Alice
Berman, Joseph L.
Bermingham, Mrs. Edward J., Duncan, Wyo.
Berndt, Mrs. B. L., Glen Ellyn, Ill.
Berndt, Mrs. Minnie
Bernhard, Lyman W.
Bernhardt, William C.
Bernstein, Mrs. Arthur
Bernstein, Dr. Clarence, Orlando, Fla.
Bernstein, Miss Emma
Bernstein, Mrs. George M.
Bernstein, Marcus L.
Bernstein, Dr. M. A., Hollywood, Calif.
Bernstein, Mrs. Philip
Bernstein, Mrs. Sam
Berry, Mrs. Edward L.
Berry, Miss Emma M.
Berry, Mrs. Eugene T.
Berry, Mrs. Fay S.
Berry, Vinal D.
Berryman, Ralph E., Ontario, Calif.
Bersbach, Elmer S., Evanston, Ill.
Bersbach, Mrs. Frank J., Stamford, Conn.
Bersbach, Robert, Stamford, Conn.
Bertol, Miss Aurelia
Bertschinger, Dr. C. F., Santa Fe, Calif.
Bervson, Miss Lily L.
Besly, Mrs. Kathleen M. H., San Rafael, Calif.
Bessey, Mrs. Carl A., Evanston, Ill.
Best, Mrs. Edith Schultz, Wilmette, Ill.
Best, Mrs. Ernest O., Glencoe, Ill.
Bethke, William
Bettman, Dr. Ralph B.
Betts, Mrs. Charles H., Evanston, Ill.
Betts, Louis, New York, N. Y.
Beye, William, III, New York, N. Y.
Beyer, Miss Marie W.
Beymer, Mrs. M. C., Barrington, Ill.
Bialy, Mrs. Carrie A.
Bibas, Mrs. Edgar
Bibb, Dr. Charles W.
Bichl, Mrs. Thomas A.
Biddle, Mrs. Robert C., Winnetka, Ill.
Biel, Mrs. Herbert J.
Bielefeld, Herbert J., Elmhurst, Ill.
Biesenthal, Mrs. Max
Bigane, Joseph F., Jr.
Bigelow, Miss Barbara Ann
Bigelow, Harry A.
Biggert, Mrs. Cassius F., Evanston, Ill.
Biggs, Mrs. Joseph H.
Bigler, Mrs. Albert J.
Bignall, Mrs. W. L., Park Ridge, Ill.
Bignold, Wilfred J.
Bilger, Miss Helen
Bilharz, Mrs. Ira A.
Bill, Miss Mary
Billig, Mrs. George W., Nauvoo, Ill.
Billings, Mrs. Loie M.
Billings, Miss Myra C.
Billman, Miss Shirley Anne

Billow, Miss Virginia, Wilmette, Ill.
Bills, Mrs. Forrest W., Glenview, Ill.
Bills, Mrs. H. Wilfred, Evanston, Ill.
Bilodeau, Mrs. E. A.
Bimson, W. R., Phoenix, Ariz.
Binga, Mrs. Jesse
Binger, Richard F.
Bingham, Mrs. Carl G., Highland Park, Ill.
Bingham, S. H., Rancho Santa Fe, Calif.
Bingham, Mrs. Samuel A., Tryon, N. C.
Binkley, Mrs. Helen, Glencoe, Ill.
Binkley, Miss Rose
Binna, Miss Eleanor A.
Binswanger, Dr. Herbert F., Louisville, Ky.
Binz, Mrs. Karl C.
Birch, Mrs. G. Howard, New York, N. Y.
Birck, Mrs. Robert M.
Bird, Mrs. Emma M.
Bird, Miss Frances
Bird, Mrs. Herbert J.
Birdsey, Mrs. Charles Robert, Pasadena, Calif.
Birk, Miss Amelia
Birk, Frank J.
Birkenstein, Mrs. George
Birkin, Mrs. Frank, White Plains, N. Y.
Bishop, Mrs. Alice M., Winnetka, Ill.
Bishop, Mrs. Arthur, River Forest, Ill.
Bishop, Howard P., DesPlaines, Ill.
Bishop, Miss Martha V.
Bishop, Mrs. Walter H.
Bissell, Mrs. Cushman B., Evanston, Ill.
Bittel, Frank J.
Bixby, Edward R.
Bixby, Mrs. Griffith S.
Bixler, Ray A.
Bjork, Mrs. David T., Evanston, Ill.
Bjorkman, Mrs. Carl G., Hinsdale, Ill.
Bjornberg, Miss Ellen H.
Black, John D.
Black, Mrs. John R., Monroe, Mich.
Black, Mary Cleland
Black, Mrs. William F., Kenilworth, Ill.
Blackhall, Mrs. I. J., Jr., Lafayette, La.
Blackman, Miss Elaine A.
Blackwell, Dr. James D.
Blackwell, Dr. Robert E., Evanston, Ill.
Blaha, Mrs. James J., Three Rivers, Mich.
Blaicher, Mrs. Margaret K.
Blaine, Eugene M.
Blair, Mrs. A. W.
Blair, Mrs. Bert J., Wooddale, Ill.
Blair, Mrs. Chauncey B.
Blair, Clyde S., Northfield, Ill.
Blair, Edward Blake
Blair, Edward Blake, Jr.
Blair, Mrs. John H.
Blair, Dr. John W., Harvey, Ill.
Blair, Mrs. M. Barbour
Blair, Mrs. Milton J., New York, N. Y.
Blair, Robert Baxter
Blair, Samuel
Blair, William McCormick
Blair, Mrs. William McCormick
Blair, William Mitchell
Blair, Wolcott, Glen Head, N. Y.
Blake, Charles C.
Blake, Wm. J.
Blakely, Mrs. Charlotte
Blakely, Mrs. Mabel Rogers
Blanchard, Miss Florence J., Los Angeles, Calif.
Blanchard, Mrs. Phillip S.
Blanksten, Mrs. Samuel B.
Blatchford, Mrs. Nathaniel H., Jr., Winnetka, Ill.
Blatchford, Mrs. Paul, River Forest, Ill.
Blayney, Thomas C., Riverside, Ill.
Bledsoe, Carl F.
Blessing, Lewis G., Evanston, Ill.
Blessing, Dr. Robert, Ft. Lauderdale, Fla.
Bletsch, A. R., Highland Park, Ill.
Bletsch, Mrs. Charles E., Highland Park, Ill.
Blewett, John
Blink, Maurice, Los Angeles, Calif.
Blink, Mrs. Milton M.
Blish, Charles C.
Bliss, Mrs. Charles H., Evanston, Ill.
Bliss, E. R., Jr., Santa Barbara, Calif.
Bliss, Orville J.
Blitsten, Mrs. Dorothy R., New York, N. Y.
Blitzsten, Mrs. Harry
Blitzsten, Dr. N. Lionel
Bloch, Dr. Leon
Block, Mrs. Joseph B.
Block, Joseph L.
Block, L. E.
Block, Mrs. Leigh B.
Block, Mrs. P. D.
Block, Philip D., Jr.
Blocki, Mrs. Frederick W.
Blodget, Mrs. Richard
Bloeser, Mrs. G. W., Oak Park, Ill.
Blomgren, C. E., Jr., Northbrook, Ill.
Blomquist, Alfred, Highland Park, Ill.
Bloodgood, Mrs. Ellis J., Oak Park, Ill.
Bloom, Mrs. Leopold
Bloom, Mrs. Philip S.
Bloomfield, Mrs. Leonard, New Haven, Conn.
Bloss, Mrs. Sidney M.
Blossom, George W., Jr.
Blouke, Pierre
Blow, G. W., LaSalle, Ill.
Bluford, Mrs. Boardman, Winnetka, Ill.
Blum, Harry H.
Blum, Mrs. Tillie
Blumberg, Mrs. Morris A., Waukegan, Ill.
Blume, Ernest L., Highland Park, Ill.
Blume, H. J.
Blume, Mrs. Helen Frank, Alexandria, Va.
Blumenthal, Mrs. Barre, Evanston, Ill.
Blunden, Mrs. Fred E., Los Angeles, Calif.
Blunt, Mrs. Carleton, Winnetka, Ill.
Blunt, J. E., Evanston, Ill.
Blye, Franklin W., Jr.
Boal, Ayres, Winnetka, Ill.
Boatright, Mrs. A. E.
Bobb, Dwight S., Highland Park, Ill.
Bock, Mrs. R. G.
Bockfinger, Mrs. Herman L.
Bockius, Miss Mary L., Wilmette, Ill.
Bodach, Mrs. Frank
Bode, Mrs. Edward C.
Bodenweiser, Aaron
Bodman, Dr. Edward Whitney, Pasadena, Calif.
Boe, Mrs. Oliver B.
Boecher, Mrs. Martin Fred, Evanston, Ill.
Boehm, Bruno J.
Boening, Mrs. Louis A.
Boernsen, Mrs. John C.
Boettcher, Arthur H., Evanston, Ill.
Boettcher, Fred W.
Boettcher, Miss Pearl R.
Boffenmeyer, Dr. George E., Lombard, Ill.
Bofinger, Mrs. Eva K.
Bogan, Mrs. Ralph, Evanston, Ill.
Bohasseck, Charles
Bohman, Miss Marie Bertha
Bohnen, Mrs. Fred G.
Bohunek, Mrs. R., Oak Park, Ill.
Boid, R. J.
Bokelkamp, Miss Betty Marie
Boland, Mrs. Shirley Plumbe
Boldenweck, Mrs. Felix W., Winnetka, Ill.
Boles, Mrs. Frederic T., Hinsdale, Ill.
Bolin, Miss Elna
Bolin, Mrs. Marcella, Wilmette, Ill.
Bolitho, Mrs. William J., Fort Wayne, Ind.
Bolling, Mrs. Gerda
Bolling, Sidney R.
Bollman, Harry A.
Bolm, Mrs. Adolph, Hollywood, Calif.
Bolotin, H.
Bolten, Paul H., Park Ridge, Ill.
Bolter, Mrs. Joseph C.
Bolton, Mrs. William E., Glencoe, Ill.
Bolz, Mrs. Emil H.
Bomberger, Mrs. Louden L., Hammond, Ind.
Bond, George P., Oak Park, Ill.
Bond, William Scott, Dundee, Ill.
Bondy, Bert
Bone, Mrs. Ruth Louise
Bonfield, Mrs. Paul H.
Bonfield, Miss Susan
Bonhajo, Louis, Glencoe, Ill.
Bonham, W. R.
Bonifield, Mrs. C. W.
Bonner, Mrs. Robert E., Evanston, Ill.
Bonnesen, Miss Carolyn E.
Bontoux, Mrs. August
Boomer, Dr. Paul C.
Boomgarn, Miss Mary H.
Boone, Mrs. Arthur
Boone, C. Leverett
Booth, Mrs. Ernest H.
Booth, Mrs. Frank H., River Forest, Ill.
Booth, George E.
Booth, Mrs. George W.
Booth, Mrs. Helen M., River Forest, Ill.
Booze, B. T.
Borden, John, Muskegon, Mich.
Bordin, Mrs. Alfred
Borg, Mrs. George W.
Borges, Mrs. Kathryn G.
Borgmeier, Miss Alice M.
Bori, Mrs. Albert V.
Borin, Nathan, Cicero, Ill.
Borland, Bruce
Borland, Miss Harriet
Borland, John Jay, II, Lake Forest, Ill.
Born, Edgar R.
Bornhoft, Eugene M.
Borring, Mrs. N. Jensen
Bortree, Mrs. Charles H., Oak Park, Ill.
Borucki, Edward A. F.
Borwell, Miss Marion L., La Grange, Ill.
Borwell, Mrs. Robert C., Oak Park, Ill.
Bos, Mrs. N. C., River Forest, Ill.
Bosch, Chas., Prairie View, Ill.
Bosch, Mrs. Henry, Palm Beach, Fla.
Bosley, Maurice E., Park Ridge, Ill.
Bost, Mrs. Walter B., Oak Park, Ill.
Boswell, Roland R., Lake Forest, Ill.
Bothwell, Mrs. D. G., Menominee, Mich.
Botts, Mrs. Graeme G., Evanston, Ill.
Boughton, Miss Elma E.
Bournique, Mrs. Mary McMunn, Leland, Mich.
Bowditch, Mrs. Nathaniel I.
Bowen, Mrs. Herldon H., Evanston, Ill.
Bowen, John N., Salt Lake City, Utah
Bowen, Joseph T., Jr.
Bowen, Mrs. Louise de Koven
Bower, Mrs. Lahman V., Cedar Rapids, Ia.
Bowers, Mrs. John C.
Bowers, Lloyd E.
Bowers, Mrs. Victor M.
Bowes, Frederick M., Evanston, Ill.
Bowes, Mrs. William R., Park Ridge, Ill.
Bowey, Mrs. Charles F.
Bowlby, Robert H.
Bowler, Mrs. Paul D., Arlington, Mass.
Bowly, Mrs. D. L.
Bowman, Mrs. C., Oak Park, Ill.
Bowman, Mrs. E. M.
Bowman, Mrs. Johnston A., Evanston, Ill.
Bowman, Mrs. Johnston R.
Boxer, Mrs. Martin
Boyack, Harry
Boyce, Mrs. George R., Cincinnati, O.
Boyd, Mrs. James
Boyd, Mrs. T. Kenneth, Winnetka, Ill.
Boyens, Mrs. Edmund, Harvey, Ill.
Boyer, Miss Frances
Boyer, Mrs. William C.
Boyesen, Miss Austa
Boyle, Mrs. Alice
Boyle, Mrs. Daniel
Boyle, Mrs. James T.
Boyle, Mrs. John B., New York, N. Y.
Boyle, Mrs. John R.
Boyle, Miss Maidie C.
Boynton, Mrs. Charles T., Elkhart, Ind.
Boynton, Mrs. Donald S., Highland Park, Ill.
Boynton, Frederick P., Highland Park, Ill.
Boynton, Stuart D.
Bozinch, Mrs. M. F.
Brabec, Miss Ruth
Brackenburg, Mrs. B. A., Fort Lewis, Wash.
Bradbury, Mrs. John
Bradford, Charles L.
Bradford, Mrs. Chester T., Evanston, Ill.
Bradford, Miss Isabel
Bradley, Mrs. A. Ballard, Winnetka, Ill.
Bradley, Mrs. Benjamin W., Kenilworth, Ill.
Bradley, Dr. Charles M., Sumner, Ill.
Bradley, Edgar L.
Bradley, Harold
Bradley, Herbert E.
Bradley, Mrs. Natalie Blair, Evanston, Ill.
Bradley, Dr. Preston
Bradley, Mrs. Walter H., Brookline, Mass.
Bradnock, Miss Jannett S.
Bradshaw, Mrs. Francys A.
Bradshaw, Mrs. Mary Sayre, Oak Park, Ill.
Brady, Dr. Charles T.
Brady, Mrs. Gene J.
Brady, Mrs. Laban J.
Bragdon, Merritt C., Jr., Evanston, Ill.
Brainard, Mrs. F. A.
Brainerd, Mrs. Arthur T.
Brainerd, Mrs. David E.
Braker, William P.
Brand, Armin W., Lake Geneva, Wis.

Brand, Mrs. Clara
Brand, Mrs. Herbert A., Western Springs, Ill.
Brand, Mrs. Maude G., Tryon, N. C.
Brand, Philip Rudolph
Brandenburg, Mrs. Jamie D., River Forest, Ill.
Brandenburg, Dr. Kenneth C.
Brandenburg, Mrs. Walter H., Arcadia, Calif.
Brandon, Miss Martha E.
Brandriff, Mrs. C. D., Glencoe, Ill.
Brandstetter, Mrs. M. C.
Bransfield, Miss Mary E.
Brant, Melburn, Evanston, Ill.
Brashears, Edwin L., Winnetka, Ill.
Brassert, H. A., New York, N. Y.
Braudy, Mrs. Louis C.
Brauer, Mrs. Paul
Braun, Isadore H.
Braun, Louis T.
Braun, Mrs. Max
Brawley, Mrs. Frank E.
Bray, Mrs. Allen R., Glencoe, Ill.
Bray, Mrs. John C., Skokie, Ill.
Bray, Mrs. Joseph, Evanston, Ill.
Breckinridge, Prof. S. P.
Bredfeldt, Charles, Des Plaines, Ill.
Bredin, Miss Ellen J.
Breen, James W.
Bregowsky, Mrs. F.
Breidert, O. H.
Breilel, Mrs. Charles D., Slingerlands, N. Y.
Breitenbach, Mrs. H. L., Elmhurst, Ill.
Bremer, Miss Anna M.
Bremner, D. F., Jr.
Bremner, Mrs. D. K.
Bremner, Mrs. James R.
Bremner, John B.
Brennwasser, Miss Rhea
Brentano, Mrs. S., Evanston, Ill.
Breslauer, Mrs. Gustave
Brewer, Mrs. Angeline L., Gilman, Ill.
Brewer, Mrs. Charlene Dilling
Brewer, Mrs. Edward Harris
Brewer, Mrs. Kenneth E.
Brewer, Miss Mary Locke, Kansas City, Mo.
Brewer, Nicholas R., Eldorado, Ark.
Brewer, Shirley E., Prairie View, Ill.
Brewerton, William A., Libertyville, Ill.
Brewster, Miss M. B.
Brewster, Mrs. William E.
Breyer, Mrs. Theodor, Wilmette, Ill.
Brichetto, John L.
Briddell, Miss Attella E.
Bridges, Horace J., Long Island, N. Y.
Bridges, Mrs. Stephen H.
Briede, Henry J., Lake Forest, Ill.
Briggs, Miss Alice B.
Briggs, Mrs. Arthur A.
Briggs, Carl R., River Forest, Ill.
Briggs, Mrs. Katharine M.
Briggs, Mrs. William Lloyd, San Diego, Calif.
Brigham, Mrs. Henry H.
Brigham, Mrs. Henry Hanna, Jr., Glencoe, Ill.
Bright, Mrs. Frank Foster
Bright, Mrs. Philip Vaughan, Sr., Wilmette, Ill.
Brill, Walter H., Jr.
Brink, Arnold Howard
Brinkerhoff, Mrs. Clifton C., Hinsdale, Ill.
Brinkerhoff, Miss Irene, Franklin Park, Ill.
Brinton, Miss Helen, Tempe, Ariz.
Brinton, Mrs. Henry H.
Brinton, Warren D., Milwaukee, Wis.
Brion, Mrs. Edward A., Glencoe, Ill.
Bristol, Mrs. James T.
Brittain, Mrs. Arthur F.
Brittenham, Mme. Edward A., Glencoe, Ill.
Britton, Mrs. Gertrude Howe, Pasadena, Calif.
Brizzolara, Edward F.
Broad, Mrs. Richard W., Evanston, Ill.
Brock, A. J., Winnetka, Ill.
Brock, Mrs. Frank P., Mountain Lakes, N. J.
Brockett, Miss Dolores
Brockmeier, Mrs. Alice Scott, Oak Park, Ill.
Brodie, Dr. Allan G., Park Ridge, Ill.
Brodribb, Lawrence C., Colorado Springs, Colo.
Brodsky, Jacob J.
Broeksmit, John S., Lake Forest, Ill.
Broline, Mrs. O. L., Pasadena, Calif.
Bromwell, Mrs. M. Scott, Lake Forest, Ill.
Bronson, Mrs. Earle A., Evanston, Ill.
Brooks, Miss Elaine Claire
Brooksbank, Miss Sue M., Park Ridge, Ill.
Broome, Thornhill
Broughton, Mrs. J. W., River Forest, Ill.
Brouse, Mrs. Lucille
Brower, A. J.
Brown, Master Alling C., Lake Forest, Ill.
Brown, Mrs. Benjamin R.
Brown, Mrs. Bruce E.
Brown, Mrs. Charles Edward
Brown, Christy, Kenilworth, Ill.
Brown, Dr. C. David, Colorado Springs, Colo.
Brown, Mrs. Dillon Randall, Evanston, Ill.
Brown, Mrs. E. C.
Brown, Mrs. Edna Eickmeier, Silver Lake, Wis.
Brown, Edward Eagle
Brown, Miss Eugenie K.
Brown, Mrs. Eva Wagner, Beverly Hills, Calif.
Brown, F. A.
Brown, Mrs. Frank Elam
Brown, Mrs. Gerard S.
Brown, Miss Gladys Peel
Brown, Mrs. Harold Fremont, Wichita, Kas.
Brown, Mrs. Harry Aaron
Brown, Mrs. Isidore
Brown, Mrs. J. H., Los Angeles, Calif.
Brown, J. Melville, Wilmette, Ill.
Brown, J. S.
Brown, Mrs. J. S.
Brown, Mrs. James J., River Forest, Ill.
Brown, Miss Jeannette S., Maywood, Ill.
Brown, John Paulding, Washington, D. C.
Brown, Kenneth C., Glencoe, Ill.
Brown, Miss Lucy, Traverse City, Mich.
Brown, Miss Margaret E.
Brown, Mark A., Wilmette, Ill.
Brown, Mrs. Marshall Ludington
Brown, Miss Martha A.
Brown, Mrs. Morris
Brown, Miss Nancy, Winnetka, Ill.
Brown, Mrs. Oliver S.
Brown, Palmer, Evanston, Ill.
Brown, Dr. Ralph C., Winnetka, Ill.
Brown, Scott, Golf, Ill.
Brown, T. Barbour, Boulder, Colo.
Brown, Mrs. Thomas, Beverly Hills, Calif.
Brown, W. B., Ocean Springs, Miss.
Brown, Mrs. William L., Flossmoor, Ill.
Browne, Aldis J.
Browne, Mrs. Grace Greenwood
Browne, Mrs. William Y.
Brownell, Mrs. Baker, Oak Park, Ill.
Brownell, Mrs. Herbert S.
Browning, Miss Elizabeth, St. Petersburg, Fla.
Brownstein, Mrs. Morris, Los Angeles, Calif.
Brubaker, Mrs. Flora C., Los Angeles, Calif.
Bruce, Mrs. Harry E., Winnepeg, Canada.
Bruce, Mrs. James E., New York, N. Y.
Brucker, Dr. Edward A.
Brucker, Dr. Mathew W.
Bruckert, George L., Western Springs, Ill.
Bruckner, Mrs. Eugene E.
Bruckner, W. T., Hinsdale, Ill.
Bruhn, H. C.
Bruhnke, Mrs. A. C., Park Ridge, Ill.
Brumley, Daniel Joseph, Flossmoor, Ill.
Brumsey, Miss Jessie L.
Brundage, Avery
Bruning, Herbert F., Cartaro, Ariz.
Brunker, A. R.
Bruno, Mrs. Giovanni B.
Bruns, Benedict J.
Brunswick, Roland F., Santa Monica, Calif.
Bruski, Miss Hazel Marie
Bryan, Mrs. Benjamin B., Jr., Lake Forest, Ill.
Bryan, Mrs. Harry F.
Bryan, Mrs. Thomas J., Oak Park, Ill.
Bryant, Mrs. A. G., Oak Park, Ill.
Bryant, Mrs. Donald R.
Bryant, Mrs. John J., Jr.
Bryce, Miss Nancy, Long Island, N. Y.
Brydon, Herbert Boyd, Victoria, Canada.
Buchanan, Mrs. DeWitt W., Lake Forest, Ill.
Buchanan, Mrs. Gordon, Highland Park, Ill.
Buchanan, Miss Marguerite, Oconomowoc, Wis.
Buchanan, Mrs. Wilbur L., Highland Park, Ill.
Buchbinder, Dr. Jacob R.
Buchbinder, William Charles, Jr.
Buchen, Walter, Winnetka, Ill.
Buchner, Dr. E. M.
Buck, Mrs. A. C.
Buck, Guy R.
Buck, Harold P.
Buck, Nelson L., Evanston, Ill.
Buck, Mrs. Sara C., Glencoe, Ill.
Buckley, Mrs. Charles M.
Buckley, Mrs. Warren, Evanston, Ill.
Bucklin, Mrs. Vail R.
Budd, Mrs. Britton I.
Budd, Miss Ella
Budd, Ralph
Budde, Dr. A. E., North Chicago, Ill.
Budde, Mrs. Charles W.
Budde, J. G., Oak Park, Ill.
Buddenbaum, Carl E.
Budge, Mrs. R. J.
Budlong, Dale Herbert
Budlong, Mrs. Joseph, Evanston, Ill.
Buechele, Adolph F.
Buehler, Albert C.
Buehler, Mrs. Carl
Buehler, Mrs. Ernst
Buehler, Herman L., Hinsdale, Ill.
Buehler, Mrs. Richard J.
Buehring, Miss Elisabeth Carol
Buenemann, Mrs. Anna M., Evanston, Ill.
Buettner, Walter J.
Buffington, Mrs. M. A.
Buhai, A. S.
Buhl, George Arthur
Buhman, Mrs. Helen C., Evanston, Ill.
Buhmann, Miss Elizabeth C.
Buhmann, Miss Marie D.
Buhrke, Paul J., Oak Park, Ill.
Buik, George C., Maywood, Ill.
Bulkeley, Mrs. Lewis E., Oak Park, Ill.
Bull, Mrs. Charles R., Kenilworth, Ill.
Bull, L. Perkins
Bull, Mrs. Robert A.
Bullard, Sellar, Goleta, Calif.
Bullen, Charles F.
Bullen, Miss Shirley
Bunch, Edward A.
Bundesen, Mrs. Herman N.
Bunge, Mrs. Albert J., Oak Park, Ill.
Bunker, G. T., LaGrange, Ill.
Bunn, Mrs. Benjamin H.
Bunte, Mrs. Charles F.
Bunte, Mrs. Theodore W.
Bunting, H. S., Naples, Fla.
Burbott, Mrs. Ruth M., Winnetka, Ill.
Burch, Mrs. Albert M.
Burch, Mrs. Clayton B., Winnetka, Ill.
Burch, Mrs. Edgar F., Jr.
Burch, William F.
Burcky, Dr. Frederic W., Pasadena, Calif.
Burdick, Mrs. Alfred S., Highland Park, Ill.
Burdick, Allison L., Jr.
Burdick, Charles S., Maywood, Ill.
Burdick, Dr. Gordon G.
Burdick, Miss Janet Murray, LaGrange, Ill.
Burfeind, Miss Anna E.
Burger, Miss Frieda
Burger, Walter David
Burgeson, Carl, Oak Park, Ill.
Burgeson, R. W.
Burgess, Prof. Ernest W.
Burgess, Mrs. Frederick Vaughn Burlington, Vt.
Burgess, Mrs. Louise W.
Burget, Miss Helen M., Oak Park, Ill.
Burglund, Paul H., Long Island, N. Y.
Burgson, Dr. Clarence E.
Burgweger, Mrs. Meta Dewes, Winnetka, Ill.
Burk, Mrs. Dora L., Maywood, Ill.
Burk, Mrs. Henriet Lange, Barrington, Ill.
Burke, Miss Betty
Burke, Miss Catherine A.
Burke, Mrs. Edmund L.
Burke, Mrs. Ethel F.
Burke, James E.
Burke, Mrs. Lawrence N., Jr.

Burke, Mrs. Webster H., Evanston, Ill.
Burket, Mrs. A. W., Evanston, Ill.
Burket, Dr. Walter C., Evanston, Ill.
Burkhard, Miss Agnes, Winnetka, Ill.
Burkhard, Mrs. Arthur
Burkhardt, Joseph, Jr.
Burkhardt, Mrs. Ralph E.
Burley, Mrs. Clarence A. Winnetka, Ill.
Burley, Mrs. Eulalia
Burlingame, Charles M., Wilmette, Ill.
Burnaby, Mrs. Algernon E., Leicester, England
Burnam, Mrs. C. M., Jr.
Burnap, Miss Ellen L.
Burnett, Marion S.
Burnett, Mrs. R. W.
Burnette, William A., Hartford, Mich.
Burnham, Mrs. George, Coronado, Calif.
Burnham, Hubert, Evanston, Ill.
Burno, Russell Hamlin
Burns, James F.
Burns, Mrs. Nelson F.
Burns, Mrs. Patrick C.
Burns, Mrs. Richard O., Aurora, Ill.
Burnstan, Naomi Sloan, Princeton, N. J.
Burr, Mrs. William Brown, Hinsdale, Ill.
Burrell, Mrs. Stanley M.
Burridge, Mrs. Howard J., Cincinnati, Ohio
Burrill, Mrs. J. A., Wilmette, Ill.
Burris, Miss Bernice
Burris, Mary H.
Burrows, Mrs. T. W.
Burry, William, Jr., Lake Forest, Ill.
Burry, William, III, Lake Forest, Ill.
Burt, Mrs. A. Gano, Jr., Beloit, Wis.
Burt, George W., Evanston, Ill.
Burt, Paul G., Hinsdale, Ill.
Burt, Mrs. William Griswold, Evanston, Ill.
Burtis, Clyde L.
Burtis, Mrs. Guy S.
Burton, Mrs. Frederic A.
Busch, Albert S.
Busch, Mrs. Frank V., Hinsdale, Ill.
Busch, Mrs. Heino F., Eagle River, Wis.
Busch, Mrs. William L., Champaign, Ill.
Bush, Mrs. Guy T.
Bushman, Mrs. Andrew K., Schenectady, N. Y.
Bushnell, Mrs. Marie W.
Buss, Louis G.
Busse, Henry
Bussey, Mrs. George N.
Buswell, Mrs. Henry Lee
Buszin, Frank B.
Butcher, Paul C., Hinsdale, Ill.
Butler, Burridge D., Phoenix, Ariz.
Butler, Mrs Charles E., New York, N. Y.
Butler, Mrs. Comfort S.
Butler, Mrs. Edward B.
Butler, Mrs F. O., Fulton, N. Y.
Butler, Frank O.
Butler, Mrs. Hermon B., Winnetka, Ill.
Butler, Jay W., Morton Grove, Ill.
Butler, Mrs. John F., Wheaton, Ill.
Butler, Mrs. John Meigs, Winnetka, Ill.
Butler, Mrs. Lloyd E.
Butler, Mrs. Melvin J.
Butler, Paul, Hinsdale, Ill.
Butler, Mrs. Pierce
Butler, Miss Rose M.
Butler, Rush C.
Butler, William P., Orosi, Calif.
Butt, Frank E.
Butterfield, Miss Marjorie Edith, Gary, Ind.
Butterworth, Mrs. William, Moline, Ill.
Buttner, Mrs. William C., Winnetka, Ill.
Button, Dr. Helen L.
Butts, Oliver W.
Butts, Mrs. Robert O., Oak Park, Ill.
Butz, H. R.
Butz, Herbert K., Glencoe, Ill.
Butz, Theodore C. Evanston, Ill.
Butz, Mrs. Theodore C., Evanston, Ill.
Butzow, Mrs. Robert C., Evanston, Ill.
Byfield, Mrs. Albert H.
Byfield, Ernest L.
Byler, A. D., River Forest, Ill.
Bymel, Arthur
Byrne, Mrs. Charles E., River Forest, Ill.
Byrne, Mrs. Charles T.
Byrne, Dr. M. W. K.
Byrne, Miss Margaret H.
Byrne, Mrs. Paul Vincent
Byrnes, Mrs. John E.
Byron, Mrs. Samuel S.

C

Cabeen, Richard McP.
Cadwallader, Mrs. Converse B.
Cadwell, Mrs. Walter S.
Cahill, Clarence N.
Cahn, Alvin R.
Cahn, Bertram J., Lake Forest, Ill.
Cahn, Mrs. Elson B.
Cahn, Morton D., Winnetka, Ill.
Cahn, Warren A.
Cahoon, Mrs. Gertrude, Larchmont, N. Y.
Cain, Alden Burr
Cain, Mrs. Harry K.
Caine, Mrs. John F.
Cairns, James E., New York, N. Y.
Cajthaml, Miss Rose
Caldwell, Fred N.
Caldwell, Mrs. L. K.
Caldwell, Louis G.
Caldwell, Robert C., Indianapolis, Ind.
Caldwell, Walter O., Jr.
Calek, James A.
Calhoun, Mrs. William J.
Calkins, Mrs. Richard W., Glen Ellyn, Ill.
Calkins, Mrs. William Gold, Pomona, Calif.
Callahan, Mrs. A. F., Clearwater Beach, Fla.
Callahan, Mrs. James J.
Callahan, Mrs. William J.
Callender, Mrs. Joseph E., Elgin, Ill.
Callis, Dr. Henry A., Washington, D. C.
Callison, Mrs. William A., Jr.
Callner, Miss Esther Z.
Callner, Joseph M.
Callner, Mrs. Milton H.
Camenisch, E. T.
Camenisch, Miss Sophia
Camerer, Mrs. Jessie B., Melbourne, Fla.
Cameron, Mrs. Anson
Cameron, Dr. Dan U.
Cameron, Mrs. Gordon, Barrington. Ill.
Cameron, Will J.
Camp, Mrs. Arthur R.
Camp, Curtis B., Saratoga, Calif.
Camp, Mrs. E. M.
Camp, J. Beidler
Campbell, Mrs. Albert L.
Campbell, Donald
Campbell, Mrs. Duncan
Campbell, Miss Emma Lee, Kansas City, Mo.
Campbell, Miss Gladys
Campbell, Henry C., Paris, Texas
Campbell, Herbert J.
Campbell, John L., Evanston, Ill.
Campbell, Mrs. Mark P., New York, N. Y.
Campbell, Mrs. Marshall
Campbell, Mrs. Mina, Detroit, Mich.
Campbell, Mrs. R. D., Lake Geneva, Wis.
Campbell, Miss Rheba, Evanston, Ill.
Campbell, Mrs. Richard B., Wilmette, Ill.
Campbell, Robert W., Pasadena, Calif.
Campbell, Walter S., Elgin, Ill.
Canby, Mrs. Caleb H., Jr., Barrington, Ill.
Candy, Mrs. Albert T., Jr., Oak Park, Ill.
Caner, Mrs. Joseph C.
Canfield, Mrs. Charles J.
Canman, Richard
Canmann, Mrs. Harry L.
Cannon, Mrs. Howard J.
Cannon, Thomas H.
Cap, Jerome J., Berwyn, Ill.
Capes, Miss Gwynneth
Capes, Lawrence R., Clearwater Beach, Fla.
Cappon, Mrs. John A., Providence, R. I.
Capps, Dr. J. A.
Caprez, Miss Agnes
Capron, Mrs. Horace, M., Laguna Beach, Calif.
Capron, Miss Maybelle I.
Carboy, Miss Cecille
Card, Mrs. Joseph B., Los Angeles, Calif.
Carden, William H.
Cardwell, Miss Martha E.
Carey, Mrs. Charles D., Oklahoma City, Okla.
Carey, Clarence J.
Cargill, Mrs. Hattie
Carlene, Dr. H. O.
Carley, Mrs. Neale S.
Carlin, Leo J.
Carlsen, Charles J., Evanston, Ill.
Carlsen, Mrs. John G.
Carlson, Mrs. Arthur
Carlson, Mrs. Effa S., LaGrange, Ill.
Carlson, George E.
Carlson, Mrs. Leone Curtis, Evanston, Ill.
Carlson, Mrs. Verner R.
Carlson, Mrs. Victor C., Evanston, Ill.
Carlstrom, Mrs. Oscar D.
Carlyle, Celeste
Carmack, Mrs. E. H.
Carnahan, Mrs. James M.
Carnahan, R. H.
Carnegie, Miss Devina C., Glencoe, Ill.
Carney, Miss Anna G., Winnetka, Ill.
Carney, Mrs. Vincent, Rochelle, Ill.
Carney, William Roy, Lake Forest, Ill.
Caron, O. J., Rochelle, Ill.
Carpenter, Mrs. Alice L.
Carpenter, Mrs. Allyne V., Lincoln, Ill.
Carpenter, C. Bradford, Lima, O.
Carpenter, Mrs. F. D.
Carpenter, Mrs. Frederic I.
Carpenter, Mrs. Harry Lay, St. Petersburg, Fla.
Carpenter, Mrs. Keith, Lake Forest, Ill.
Carr, Miss Alice M.
Carr, Mrs. Edward G.
Carr, George R.
Carr, George Wallace
Carr, Mrs. Gertrude E.
Carr, Mrs. Harvey A.
Carr, Mrs. Hettie, Glencoe, Ill.
Carr, Miss Isabel
Carr, Dr. James G., Evanston, Ill.
Carr, James Garfield
Carr, Walter S.
Carroll, Miss Gloria, Winnetka, Ill.
Carroll, Mrs. J. Bruce, Oak Park, Ill.
Carroll, Mrs. Joseph D.
Carroll, Miss Lauretta M., Palos Park, Ill.
Carroll, Dr. Mollie Ray, McLean, Va.
Carroll, Roy, Winnetka, Ill.
Carroll, Mrs. W. C., Pittsburgh, Pa.
Carrothers, Mrs. Wendell L., Hollywood, Ill.
Carry, J. C.
Carry, Margaret Jane
Carry, Mrs. Otto M.
Carseth, Miss Asta, Naperville, Ill.
Carson, Mrs. C. E.
Carson, Mrs. Charles
Carson, Edward B., Fort Myers, Fla.
Carson, Joseph A.
Carson, Miss Joyce Marion, Hinsdale, Ill.
Carson, Wm. Sherman, Evanston, Ill.
Carter, Mrs. Alva J.
Carter, Ann Elizabeth
Carter, Mrs. Armistead B., San Diego, Calif.
Carter, Mrs. Charles B.
Carter, Mrs. Clarence G., LaGrange, Ill.
Carter, F. M., Los Gatos, Calif.
Carter, Mrs, Glenn, Claremont, Ill.
Carter, Mrs. Jeannette Uhlemann, Fairfield, Ill.
Carter, Mrs. Leslie D.
Carton, Laurence A., Lake Forest, Ill.
Carton, Robert W., Lake Forest, Ill.
Carton, William Pinkney
Carus, Stephen C.
Cary, Dr. Eugene, Phoenix, Ariz.
Casalis, Mrs. Maurice, Lyme, Conn.
Case, Francis M., Hubbard Woods, Ill.
Case, Josephine Altman, Evanston, Ill.
Case, Stanley, Oak Park, Ill.
Casler, Mrs. Ashton
Casper, Mrs. A. Fowler
Caspers, Mrs. Paul
Casselberry, Mrs. W. E., Lake Forest, Ill.
Cassels, Edwin H.
Cassid, Mrs. S.
Cassill, Dr. Owen E.
Castenholz, W. B.
Castle, Alfred C.
Castle, Mrs. Alfred C.
Castle, Mrs. Charles S., Oak Park, Ill.
Castle, Mrs. Mabel Wing
Castruccio, Giuseppe
Catlett, Gibson
Caughlin, Frank P.
Caul, John
Cavanagh, Miss May G.
Cavenee, Mrs. Clark M.
Cavence, Miss Evelyn Jenifer
Cebrian, J. C., San Francisco, Calif.
Cerf, Mrs. Sophia T. R.

Cermak, Stanley, Downers Grove, Ill.
Cernoch, Frank
Cervenka, John A.
Chaffee, Mrs. Frank M., Kenilworth, Ill.
Challen, Mrs. Eva F.
Challenger, Mrs. Elmer E.
Chamales, Tom, Wilmette, Ill.
Chamberlain, Miss Elena
Chamberlain, Mrs. R. Randolph, Prescott, Can.
Chamberlain, Mrs. William, Saratoga, Calif.
Chamberlin, Mrs. Edwin C.
Chamberlin, Mrs. Rollin T.
Chambers, Mrs. J. C., Oak Park, Ill.
Chambers, Mrs. Max R.
Chambers, Miss Sarah F.
Champion, Mrs. Willis J.
Chancellor, Justus, Winnetka, Ill.
Chandler, Buckingham, Winnetka, Ill.
Chandler, Mrs. Charles H., Evanston, Ill.
Chandler, Mrs. Frank K.
Chandler, Mrs. Horace G.
Chandler, Miss Mary Olive, Highland Park, Ill.
Chandler, Mrs. W. B.
Change, Miss Congetta C.
Channell, Charles A.
Chapel, Guy M.
Chapin, Miss Annette Maltby, Highland Park, Ill.
Chapin, Mrs. Elizabeth M.
Chapin, Henry Kent
Chapin, Lowell M.
Chapline, Mrs. Vance D., Washington, D. C.
Chapman, Arthur E.
Chapman, Mrs. Arthur W.
Chapman, Mrs. Doris L.
Chapman, Mrs. Frank A.
Chapman, Mrs. John Adams, Lake Forest, Ill.
Chapman, Mrs. Ralph
Chapman, Wilbert B., Mayfield, Calif.
Chapp, John H.
Chappel, Mrs. Russell B.
Charles, Albert N.
Charles, Mrs. J. Joseph, Fort Lauderdale, Fla.
Charpier, Mrs. Leonard L., Midlothian, Ill.
Chase, Mrs. Charles W., Indianapolis, Ind.
Chase, Daniel Boone
Chase, Mrs. Edward G., Evanston, Ill.
Chase, Mrs. Ethel Arbour
Chase, Mrs. Leona
Chatain, Robert N.
Chatfield-Taylor, Wayne, Washington, D. C.
Chatman, Mrs. Alice
Cheal, Miss Muriel
Cheney, Dr. H. W., Florence, Ala.
Cheney, Lt. Col. Howard L., Los Angeles, Calif.
Chenier, Miss Mizpah
Chenoweth, Dr. F. Leland
Chenoweth, Miss Sophie, River Forest, Ill.
Cherry, Mrs. Walter L., Winnetka, Ill.
Cherry, Walter L., Jr., Winnetka, Ill.
Chetlain, Mrs. Frederick H.
Chiaro, John A., Melrose Park, Ill.
Chickering, Mrs. Howard E., Berkeley, Calif.
Chidley, Harry J., Oak Park, Ill.
Childs, Mrs. C. Frederick, Lake Forest, Ill.
Childs, Mrs. F. Newell, Lake Forest, Ill.
Childs, Frank A.
Childs, Mrs. George W., Highland Park, Ill.
Chindblom, Hon. Carl R.
Chiniquy, Mrs. William F., River Forest, Ill.
Chinlund, Miss Anna W.
Chinnock, Ronald J., Glencoe, Ill.
Chittendon, Loker, Whitehall, Mich.
Chittick, Miss Eleanor, Los Angeles, Calif.
Chitwood, Mrs. William D.
Chowen, Mrs. Gladys H.
Choyce, Mrs. C. C., Glen Ellyn, Ill.
Chrissinger, Horace B.
Christensen, Einar C.
Christensen, Mrs. George B., Glencoe, Ill.
Christensen, Miss Ingeborg
Christensen, Stanton C., River Forest, Ill.
Christenson, Dr. P. J.
Christiansen, C. Waldemar, Altadena, Calif.
Christiansen, Dr. Henry
Christoph, Mrs. Carl H.
Christophel, Mrs. George M., Wilmette, Ill.
Christopher, Dr. Frederick, Winnetka, Ill.
Christy, Mrs. Anker L., Kenilworth, Ill.
Chritton, George A., River Forest, Ill.
Chrzanowski, A. B.
Church, Wm. T.
Ciske, Mrs. A.
Citron, Mrs. William
Civis, James A., Oak Park, Ill.
Clancy, William
Clarage, Mrs. E. T.
Claridge, Dr. John D.
Clark, Ainsworth W., Westville, Ind.
Clark, Miss Alice Keep, Evanston, Ill.
Clark, Mrs. Arthur M.
Clark, Charles S.
Clark, Charles V., Evanston, Ill.
Clark, Mrs. Claude E.
Clark, Mrs. Dunlap C., Kalamazoo, Mich.
Clark, Dr. Dwight F., Evanston, Ill.
Clark, Mrs. Edward H., Elmhurst, Ill.
Clark, Mrs. Edward S., Pasadena, Calif.
Clark, Edwin H., Winnetka, Ill.
Clark, Miss Florence F., Evanston, Ill.
Clark, George C.
Clark, J. Hamilton, Los Angeles, Calif.
Clark, Mrs. John D.
Clark, K. Raymond
Clark, Mrs. Lincoln R., Arlington Heights, Ill.
Clark, Mrs. Louis A., Evanston, Ill.
Clark, Mrs. Margaret S., LaGrange, Ill.
Clark, Miss Marion, Oak Park, Ill.
Clark, Merrill J., Oak Park, Ill.
Clark, Nelson R., LaGrange, Ill.
Clark, Mrs. R. C., LaGrange, Ill.
Clark, Richard Edwin, Evanston, Ill.
Clark, Robert K., Flossmoor, Ill.
Clark, Miss Rose A.
Clark, Mrs. Thomas A.
Clark, Mrs. Will C.
Clark, William E., Houston, Texas
Clark, William Jerome, Los Gatos, Calif.
Clarke, Broadus J.
Clarke, Mrs. Broadus J.
Clarke, Charles F., Lake Forest, Ill.
Clarke, Christopher W., San Diego, Calif.
Clarke, Mrs. David R., Ravinia, Ill.
Clarke, Mrs. Frederick, Santa Barbara, Calif.
Clarke, Mrs. Gordon R.
Clarke, Harley L., Evanston, Ill.
Clarke, Mrs. Katherine, Pasadena, Calif.
Clarke, Mrs. Leon L.
Clarke, Mrs. Philip R., Hinsdale, Ill.
Clarke, Mrs. R. E., River Forest, Ill.
Clarke, W. E.
Clarkson, Mrs. John L., Lake Forest, Ill.
Clarkson, Mrs. Thomas F., Waco, Texas
Clary, Aubrey R., Oak Park, Ill.
Clas, Mrs. A. R., Ashton, Md.
Claus, Miss Eva W.
Clausen, Mrs. Henry W.
Clausing, Mrs. George W.
Clauson, Mrs. H. Ring, Pasadena, Calif.
Claussen, Miss Alma
Claussenius, Miss Marie
Clay, John, Jr.
Cleary, Mrs. James M., Kenilworth, Ill.
Cleary, Mrs. William C.
Cleaver, C. L., Cleveland, Ohio
Cleaver, Miss Phyllis, Decatur, Ill.
Clement, Mrs. Allen M.
Clements, Mrs. E. W., Riverside, Ill.
Clements, Mrs. John A.
Cleveland, Mrs. A. F., Washington, D. C.
Cleveland, Miss Lilian E.
Cleveland, Paul W.
Clifford, Mrs. Frederick J.
Clifford, Miss Harriet
Clifford, Mrs. J. S., Woodstock, Ill.
Cline, Mrs. J. Herbert
Cline, Mrs. William T.
Clippinger, Mrs. David A.
Clizbe, Mrs. Floyd O.
Clokey, Mrs. A. W., Sarasota, Fla.
Cloney, Thomas W., Sedalia, Mo.
Clonick, Abraham J.
Clonick, Seymour E.
Cloud, Mrs. Arthur D., Glencoe, Ill.
Clough, S. DeWitt, North Chicago, Ill.
Clough, William H., Oak Park, Ill.
Clover, Dr. Phoebe, Westfield, Mass.
Clow, Mrs. James C.
Clow, Kent S., Lake Forest, Ill.
Cloyd, Mrs. Everett H.
Coambs, Mrs. Joseph B., Evanston, Ill.
Coats, Miss Gertrude, Los Angeles, Calif.
Cobb, Charles L., Hinsdale, Ill.
Cobb, Miss Hope, Wheaton, Ill.
Cobb, Dr. Ralph B.
Coburn, A. J., Wilmette, Ill.
Coburn, E. Warner, Evanston, Ill.
Cochran, Mrs. Joseph T.
Cochran, Mrs. Orry E.
Cochran, Mrs. Thomas H.
Cochrane, Mrs. Arthur B., Evanston, Ill.
Cochrane, Mrs. Witt K., LaGrange, Ill.
Cocroft, W. L., Evanston, Ill.
Coe, Almer
Coe, Mrs. O. L.
Coen, Thomas M.
Coffin, Fred Y., Evanston, Ill.
Coghlan, Malachy J.
Cohen, Alfred
Cohen, Daniel R.
Cohen, George B.
Cohen, Mrs. Harry W.
Cohen, Mrs. Henry
Cohen, Mrs. Julius
Cohen, L. Lewis, Highland Park, Ill.
Cohen, Miss Theresa T.
Cohn, Burton Marvin
Cohn, Charles
Cohn, Lee
Cohn, Lester M., Glencoe, Ill.
Cohn, Miss Maxine Carolyn
Cohn, Mrs. Samuel J.
Cohn, Stanley H., Wilmette, Ill.
Cohon, Samuel S.
Coit, Robert H., Grand Rapids, Mich.
Cokins, George A.
Colbert, Mrs. Alvin H., Cincinnati, Ohio
Colbert, Mrs. David V., Evanston, Ill.
Colburn, Frederick S., Evanston, Ill.

Huge Christmas tree with which the Art Institute celebrated a 1945 peacetime yule.

Coldren, C. C., Glencoe, Ill.
Cole, Mrs. Edward, Wilmette, Ill.
Cole, Mrs. Emmet J.
Cole, Mrs. Gerard McL., Winnetka, Ill.
Cole, Mrs. Hugh A.
Cole, John
Cole, Mrs. John A., Cohasset, Mass.
Colean, M. L., Washington, D. C.
Coleman, Benjamin R., Winter Park, Fla.
Coleman, Eugene D., Winter Park, Fla.
Coleman, Dr. George H.
Coleman, Mrs. Hamilton
Coleman, Mrs. John, Jr., Lake Forest, Ill.
Coleman, Mrs. Joseph G.
Colianni, Paul V.
Collins, Mrs. Beryl B.
Collins, Mrs. Chilton C.
Collins, Mrs. F. W.
Collins, Mrs. Frank S., Geneva, Ill.
Collins, George Emmons
Collins, Mrs. Harrie B.
Collins, Mrs. J. R.
Collins, Mrs. Julien H., Kenilworth, Ill.
Collins, Mrs. Lorin C.
Collins, Mrs. Mabel Chislett
Collins, Sydney T., Jr.
Collins, Thomas D.
Collins, Mrs. Wayne, Bartlesville, Okla.
Collins, William M.
Collor, Mrs. Mark Philip, Jr., River Forest, Ill.
Colson, Mrs. Henrietta Palmgren, St. Charles, Ill.
Colton, Kingsley Buel, Tucson, Ariz.
Colvin, Miss Bonnie, Arlington Heights, Ill.
Colvin, Miss Catherine, Carmel, Calif.
Colvin, William H., Evanston, Ill.
Combs, Dr. Harry J., Morelos, Mexico
Comee, Mrs. J. F., Evanston, Ill.
Comee, Lowell M., Scarsdale, N. Y.
Comerford, Mrs. Pierre J.
Compton, Don M.
Compton, Frank E.
Concannon, Miss Catherine, Oak Park, Ill.
Condee, Mrs. Ralph W.
Condit, Mrs. J. Sidney
Condon, Miss Jane, Iowa City, Iowa
Conklin, Miss Alice
Conkling, Allen
Conners, Mrs. Harry
Connolly, Miss Elizabeth V.
Connor, Mrs. Clara A., Maywood, Ill.
Connor, F. H.
Connor, Mrs. Gerard A.
Connor, Miss Mary A.
Connors, John J.
Conover, Boardman
Conrad, Mrs. C. H., Tryon, N. C.
Conrads, Mrs. Ralph A.
Conran, Mrs. Walter A.
Constanzer, Mrs. Raymond N.
Converse, Earl M., Evanston, Ill.
Cook, Mrs. Carroll Eugene, River Forest, Ill.
Cook, Mrs. Catherine
Cook, Mrs. David S., Jr.
Cook, Mrs. James Albert, Pasadena, Calif.
Cook, John Brown
Cook, Jonathan B.
Cook, Miss Laura Velma
Cook, Mrs. Maynard A., Washington, D. C.
Cook, Mrs. Paul M., Homewood, Ill.
Cook, Mrs. Raymond C., Evanston, Ill.
Cook, Mrs. Robert B.
Cook, Sidney A., River Forest, Ill.
Cooke, Charles E.
Cooke, Miss Flora J.
Cooke, Mrs. James L., Evanston, Ill.
Cooke, Leslie L., Winnetka, Ill.
Cooke, Mrs. Theodore Armour
Cooley, William Mack
Coolidge, Miss Alice, Highland Park, Ill.
Coolidge, Clarence A., Niles, Mich.
Coolidge, Dr. Edgar D.
Coolidge, Mrs. Elizabeth Sprague, New York, N. Y.
Coolidge, E. C., Winnetka, Ill.
Coombs, James F. C., Bentonia, Miss.
Cooney, Mrs. J. D.
Cooney, Miss Margaret
Coonley, Mrs. Avery, Washington, D. C.
Coonley, Mrs. Henry E., Highland Park, Ill.
Coonley, Howard, New York, N. Y.
Coonley, Mrs. John Stuart
Coonley, Prentiss L., Great Barrington, Mass.
Cooper, Miss Adelaide, Seaford, Del.
Cooper, Mrs. B. J.
Cooper, Mrs. C. George, Keokuk, Iowa
Cooper, Mrs. Henry N., Winnetka, Ill.
Cooper, Mrs. Jack L.
Cooper, Mrs. Joseph Iredell, Flossmoor, Ill.
Cooper, Mrs. R. S.
Cooper, Mrs. Richard, Jr.
Cooper, Mrs. Theron P.
Coote, Dr. Frank T., Evanston, Ill.
Cooter, Miss Shirley Carolyn, Kenilworth, Ill.
Cope, Mrs. William H.
Copland, David
Copley, Ira Clifton, Aurora, Ill.
Coppel, Mrs. Charles H., Saint Petersburg, Fla.
Corbett, Mrs. Henry R.
Corbett, Mrs. Mitchell S.
Corbett, Mrs. W. J., Jr., Glencoe, Ill.
Corbett, Mrs. William J.
Corbin, Mrs. C. Dana
Corby, Mrs. Martin T.
Corcoran, R. Bourke, New York, N. Y.
Corcoran, Mrs. William J.
Corder, Miss Lois Rae
Cordesman, Mrs. Harry J.
Coren, Master Arthur
Corle, Mrs. Edwin, Jr., Santa Barbara, Calif.
Corlett, Mrs. W. D., Oak Park, Ill.
Corley, Mrs. Frederick D., Portage, Wis.
Cormany, William B., Winnetka, Ill.
Cornelius, Mrs. Martin P., Oak Park, Ill.
Cornell, Dr. Edward L.
Cornell, Miss Hazel
Cornell, Mrs. John E.
Corning, Mrs. Leo H.
Corr, Mrs. Frank J.
Correll, Mrs. Marie J., New York, N. Y.
Corrigan, Mrs. Michael J.
Corsant, Mrs. Charles K., Los Angeles, Calif.
Cosgrove, Miss Julia A.
Cosley, Mrs. H. H., Wheaton, Ill.
Cossitt, Mrs. Franklin D., LaGrange, Ill.
Costa, Mrs. Joseph C.
Costello, Mrs. George J.
Coston, James E.
Cotes, Monroe E.
Cotter, Miss C. M.
Coulson, Mrs. John R.
Coulter, John H.
Courtney, Mrs. Charles R.
Courtney, Miss Lucy M., Evanston, Ill.
Courtright, Mrs. H. C.
Cover, Mrs. Emilie F.
Covington, Mrs. William S., Lake Forest, Ill.
Cowan, Mrs. Henry A.
Cowles, Alfred
Cowles, Miss Harriet Elizabeth
Cowles, Knight C., Lake Forest, Ill.
Cox, Arthur Malcolm, Jr., Winnetka, Ill.
Cox, Clifford B.
Cox, Mrs. Henry J.
Cox, James A.
Cox, James C.
Cox, Miss Josephine
Cox, Mrs. R. W.
Coyle, C. H., Berwyn, Ill.
Coyne, Mrs. Jessie M., Los Angeles, Calif.
Crabbe, Mrs. Marie W., Hinsdale, Ill.
Craddock, Mrs. John F.
Crage, Mrs. Francis M.
Cragg, Mrs. George L.
Craig, Miss Frances, Evanston, Ill.
Cram, Mrs. Norman Lee, Libertyville, Ill.
Cramer, Mrs. Ambrose, Lake Forest, Ill.
Cramer, Corwith, Lake Forest, Ill.
Cramer, Richard
Cramer, Mrs. Sterling B., Crawfordsville, Ind.
Crandall, Mrs. Bruce V., Laguna Beach, Calif.
Crandell, C. Burton, Oak Park, Ill.
Crane, Mrs. C. A., Jr.
Crane, Charles R., 2nd, Washington, D. C.
Crane, Mrs. George W., III
Crane, Mrs. Herbert W., Oak Park, Ill.
Crane, Mrs. Norah K., Spring Grove, Ill.
Craven, Mrs. H. Donovan, Bronxville, N. Y.
Crawford, A. W., Wilmette, Ill.
Crawford, Mrs. Archibald R.
Crawford, Mrs. David A.
Crawford, Miss Ellen C.
Crawford, Lindsay H.
Crawford, William F.
Crawford, Mrs. William W.
Creager, Mrs. Truman F.
Creaney, Miss Irene A.
Creange, Mrs. Arthur L.
Creed, Daniel A.
Creevy, Mrs. J. B.
Creevy, Miss Ruth
Cregier, Charles W., Highland Park, Ill.
Cregier, Mrs. DeWitt
Crego, Mrs. Frank A., Park Ridge, Ill.
Crerar, Mrs. John
Cresap, Col. Mark W., Jr., Winnetka, Ill.
Cresmer, W. T., Glencoe, Ill.
Cress, Charles H., Lombard, Ill.
Crews, Mrs. Everett J., Enid, Okla.
Crilly, Edgar, Winnetka, Ill.
Crim, Mrs. Samuel L., Akron, Ohio
Crist, Mrs. Robert C.
Crites, Joe, Evanston, Ill.
Croake, Miss Frances
Croft, Frederick A., Evanston, Ill.
Cromwell, Miss Juliette Clara
Crone, Charles E., Jr., Prairie View, Ill.
Cronk, Victor D., LaGrange, Ill.
Cronson, Mrs. Bert A.
Cronwall, Edward C.
Crook, Mrs. Charles M.
Crook, Mrs. Isabelle
Crooks, Harry D.
Crooks, Mrs. S. George
Crosby, Miss Edith E.
Crosby, Miss Samuella
Cross, Mrs. Albert E., Evanston, Ill.
Cross, John M.
Crossett, Edward C.
Crossett, Mrs. Edward C.
Crossland, Miss Alice M.
Crow, Miss Anne R.
Crowder, James L., Evanston, Ill.
Crowe, F. A.
Crowell, Mrs. G. S.
Crowell, Lucius A.
Crowley, Miss Violet C.
Crown, Mrs. Irving
Crugar, Mrs. Edward L.
Cruise, Bernard L.
Crumlish, Mrs. Daniel, Wilmette, Ill.
Cubbins, Dr. William R.
Cuchran, Miss Ethel R.
Cudahy, Mrs. Edward A.
Cudahy, Miss Elizabeth
Culley, Mrs. Albert B., Dixon, Ill.
Cullman, Miss Lisette
Cullman, Otto
Cuming, Mrs. G. Scott, Jr., Highland Park, Ill.
Cummings, Mrs. Claire T.
Cummings, Mrs. Marion G., Lake Forest, Ill.
Cummings, Miss Mary, Park Ridge, Ill.
Cummings, Miss Mary R.
Cummings, Raymond H., Dallas, Texas
Cummings, Mrs. Tilden
Cummings, William F., Downers Grove, Ill.
Cuneo, Mrs. A. Frank
Cuneo, John F.
Cunnea, Miss Matilda A.
Cunningham, Mrs. Arthur B.
Cunningham, Mrs. Charles J., Whiting, Ind.
Cunningham, James D.
Cunningham, Mrs. Secor
Cupler, Mrs. Raymond J.
Curda, Mrs. Frank R.
Curley, Thomas J.
Curme, Mrs. G. Emmett
Curran, Harry R., Evanston, Ill.
Curtis, A. Guthrie, Jr.
Curtis, Mrs. C. S.
Curtis, D. C., Deerfield, Ill.
Curtis, Mrs. Harriot H.
Curtis, Samuel Cox, Jr., Winnetka, Ill.
Curtiss, Charles B., Bay City, Mich.
Curto, Mrs. Victor J.
Cusack, Mrs. Thomas, Jr., River Forest, Ill.
Cushing, Mrs. Charles G., Long Island, N. Y.
Cushing, Miss Elizabeth Estelle
Cushing, John Caleb
Cushing, R. N.
Cushing, S. S.
Cushman, M. A.
Cushman, Mrs. Thelma Crowell, New York, N. Y.
Custer, Mrs. C. F., St. Paul, Minn.
Cuthbertson, Dr. Hugh A.
Cuthbertson, John J., Glen Ellyn, Ill.
Cutler, Henry E., Wilmette, Ill.
Cutmore, Mrs. Harry S.
Cutter, Mrs. Frank G., Philadelphia, Pa.
Cutter, Mrs. Irving S., Wilmette, Ill.

Cuttle, H. E.
Cylkowski, Angela M.

D

DaBoll, Raymond F., Hinsdale, Ill.
Dack, Donald
Daemicke, Mrs. Arthur D.
Daemicke, Mrs. Irwin Paul
Dagg, Mrs. Thomas L.
Dahlberg, Dr. Albert A.
Dahlberg, Dr. Andrew V.
Dahlberg, B. G.
Dahlfors, Mrs. David D.
Dahlheimer, B. H.
Dahlkamp, Mrs. E. L., Webster Groves, Mo.
Daily, Mrs. Francis L., Wilmette, Ill.
Daily, Mrs. John B., Oak Park, Ill.
Daily, O. Rush, Evanston, Ill.
Dal, Miss L. Ethelynne
Dalenberg, Miss Frances
Daley, Miss Anne L.
Daley, Harry C., Evanston, Ill.
Daley, Mrs. Louise
Dalies, Mrs. Arthur J.
Dall, Justin M., Wilmette, Ill.
Dallas, Miss Ada V.
Dallstream, Mrs. Andrew J., Barrington, Ill.
Dalmar, Mrs. Hugo, Evanston, Ill.
Dalmar, Hugo, Jr., Evanston, Ill.
Dalstrom, O. F., Wyanet, Ill.
Dalton, Mrs. John W.
Daly, Mrs. J. M., Evanston, Ill.
Damiani, Mrs. Hallie
Dammann, J. Francis, Winnetka, Ill.
Dana, Mrs. D. B., Kewaunee, Wis.
D'Ancona, Edward A.
Dandeneau, Fred R.
Dandliker, Miss Agnes M.
Danforth, Dr. William C., Evanston, Ill.
Dangel, W. H., Oak Park, Ill.
Dangler, David, Lake Forest, Ill.
Daniels, Mrs. Ida Joseph
Daniels, Miss Lea, Philadelphia, Pa.
Daniels, Mrs. W. A.
Danielson, Mrs. Philip A., Evanston, Ill.
Dankowski, Ignatius F.
Danly, Mrs. Robert C., River Forest, Ill.
Dansey, Mrs. James William
Danz, Mrs. Charles A.
Dardenne, Mrs. Roger K., Grayslake, Ill.
Dargatz, Mrs. Raymond R., Jr., Wheaton, Ill.
Darling, Mrs. Ira C., Kenilworth, Ill.
Darlington, Harley C., LaGrange, Ill.
Darrow, Mrs. Chester W.
Darrow, William Dwight
Dart, Miss Lydia B.
Dasch, George, Cary, Ill.
Dashiell, Mrs. C. Russ, Miami Beach, Fla.
Date, Mrs. Henry, Evanston, Ill.
Dato, Edward A.
Daube, Paul Henry
Daughaday, C. Colton
Daughaday, Hamilton, Winnetka, Ill.
Daugherty, Mrs. Nona W.
Davey, Mrs. Bruce Charles, New York, N. Y.
David, Mrs. C. B., Minneapolis, Minn.
David, Dr. Frank E., Evanston, Ill.
David, Sigmund W.
David, Dr. Vernon C., Evanston, Ill.
Davidson, Dr. Christian
Davidson, Dorman N., Jr.
Davidson, Mrs. George M., Oak Park, Ill.
Davidson, John L., Oak Park, Ill.
Davies, Miss Elizabeth J.
Davies, John Howard, Oak Park, Ill.
Davies, Mrs. Marshall, Kenilworth, Ill.
Davies, Mrs. William B., Kenilworth, Ill.
Davis, Mrs. Abbie B.
Davis, Mrs. Abel, Glencoe, Ill.
Davis, Mrs. Arthur, Santa Monica, Calif.
Davis, Mrs. Arthur Gregory, Oak Park, Ill.
Davis, Mrs. Arthur L.
Davis, Mrs. Bert A., Elmhurst, Ill.
Davis, Mrs. Cecil Clark, Marion, Mass.
Davis, Charles C., Highland Park, Ill.
Davis, Charles E., South Hamilton, Mass.
Davis, Mrs. Charles P.
Davis, Dr. C. Johnston, Deerfield, Ill.
Davis, Mrs. Charles Strout
Davis, David A.
Davis, David I.
Davis, Mrs. Don L.
Davis, Mrs. E. Byron, River Forest, Ill.
Davis, Frank E., Downers Grove, Ill.
Davis, Mrs. Frank O., San Marino, Calif.
Davis, Mrs. Frank P., Evanston, Ill.
Davis, Mrs. George G.
Davis, Mrs. James
Davis, Mrs. James Ewing
Davis, Lewis C.
Davis, Mrs. Loyal
Davis, Mrs. Max H.
Davis, Dr. Nathan Smith, III, Winnetka, Ill.
Davis, Mrs. Newton E., Delaware, Ohio
Davis, Ralph W., Geneva, Ill.
Davis, Mrs. Richard J., Los Gatos, Calif.
Davis, Roger A.
Davis, Roy Heyward, Elmhurst, Ill.
Davis, Will J., Pensacola, Fla.
Davis, Mrs. William C.
Davison, Mrs. A. A., Evanston, Ill.
Dawell, Mrs. Charles A.
Dawes, Charles C., Barrington, Ill.
Dawes, Mrs. Henry M., Evanston, Ill.
Dawley, Mrs. Charles P.
Dawson, John A., Wilmette, Ill.
Day, Chapin A., Ogden, Utah
Day, Mrs. Clyde L., Evanston, Ill.
Day, Mrs. Frank H.
Day, Mrs. Grace C.
Day, Mrs. Lewis J., Marengo, Ill.
Day, Miss Nellie M.
Deahl, U. S., Shelby, Mich.
Dean, Mrs. George R.
Dean, J. Clarke
Dean, Mrs. S. E., Jr., Hinsdale, Ill.
Dean, William D.
Deane, Mrs. Ruthven, Winnetka, Ill.
Deans, D., Oak Park, Ill.
Dearbeyne, Miss Phyllis Arden
Dearborn, Mrs. Jean
deBerard, Miss Grace, Glenview, Ill.
Debes, Charles Nelson
DeBlieux, Mrs. Olive J.
Dechent, Miss Nancy Ruth, Oak Park, Ill.
Decker, Alfred
Decker, Mrs. Etta M.
Decker, Miss Gloria F.
Decker, Miss Kathryn Ann
Decker, Mrs. Mary P., Bremerton, Wash.
de Clercq, Mrs. A. G., Highland Park, Ill.
DeCosta, Lewis M.
Dee, Mrs. Orville A.
Dee, Thomas J., Evanston, Ill.
Deery, Mrs. Thomas A., Goldville, S. C.
Defebaugh, Mrs. Carl W.
Deffenbaugh, Mrs. Walter I., Highland Park, Ill.
Degen, David
Degginger, Henry
DeGolyer, Robert S., Washington, D. C.
DeGraff, Miss Adriana, Harvey, Ill.
De Groot, Mrs. Marie
DeHerder, Egbert W., River Forest, Ill.
Dehn, George J.
Dehnert, Mrs. Fred L., Evanston, Ill.
Dehning, Mrs. Christopher H.
deHoll, Mrs. Henry, Sarasota, Fla.
Deitch, Mrs. Samuel J.
Deknatel, Mrs. F. H., LaGrange, Ill.
Deknatel, William Ferguson, Balhaven, Va.
de Koven, Mrs. Annie L.
DeLamarter, Eric
DeLamarter, Mrs. Rubee W., Lake Forest, Ill.
Delano, F. A., Washington, D. C.
Delano, Mrs. Melzer P.
Delattre-Seguy, Mrs. Jean, Washington, D. C.
De Lemon, H.
DeLong, Mrs. Frederick T.
deLorenzi, Miss Susie
Delph, Dr. John F.
del Valle, Mrs. Mary Perkins, Traverse City, Mich.
Demaree, Harry S.
Deming, Mrs. Everett G., Bellingham, Wash.
DeMotte, Dr. Roy James
DeMotte, William C.
Dempster, Mrs. Charles Wesley
Deneen, C. Ashley
Deneen, Mrs. Charles S.
Deneen, Mrs. Robert J., Evanston, Ill.
Denemark, Mrs. Edward J.
Denison, Mrs. John P., Highland Park, Ill.
Denkewalter, Walter E.
Denkman, Mrs. Edward P., Rock Island, Ill.
Denman, Mrs. B. J., Wilmette, Ill.
Dennehy, Mrs. Charles, Lake Forest, Ill.
Dennehy, Mrs. John F.
Dennehy, Mrs. Thomas C., Jr., Lake Forest, Ill.
Denney, Mrs. John
Dennis, Dr. George J.
Denoyer, L. Philip
Dent, Mrs. Louis Lee, Riverside, Ill.
Dentzer, Mrs. Otto C.
Depue, Burton Wood, Evanston, Ill.
Derbyshire, Mrs. George
Derr, Mrs. Philipp H., Holland, Mich.
DeShon, Mrs. Jean
DesIsles, Mrs. L. H.
deSoriano, Mrs. Italia Blair
Desort, Miss Edith Joan
Despres, Mrs. Leon M.
Detchon, Mrs. Elliott R., Lake Forest, Ill.
Detlor, Mrs. Byard, Los Angeles, Calif.
Deutsch, Mrs. Eleanor B.
Deutsch, P. L.
Deutsch, Mrs. Percy L., New York, N. Y.
Deutsch, Mrs. Samuel
Deutsch, Sol
DeVarney, Mrs. Albert M., Oak Park, Ill.
Dever, Mrs. Danny, Skokie, Ill.
Devine, Arthur J.
DeVries, David
DeVries, Miss Doris
DeVries, Peter
Dewes, Mrs. August J.
Dewey, Mrs. Arba J.
Dewey, Mrs. Luman R.
Dewitz, Charles E.
Dewson, Mrs. John R., Prairie View, Ill.
Dexter, Mrs. P. E.
DeYoung, Mrs. Richard B., Elmhurst, Ill.
Dibelka, Robert C.
Dick, Mrs. Edison, Lake Forest, Ill.
Dick, Mrs. Elmer Jewell, Winnetka, Ill.
Dick, Mrs. George F., Evanston, Ill.
Dick, Mrs. Homer T.
Dick, Miss Mary E.
Dicker, Zoltan
Dickerson, Mrs. Fred G., Oak Park, Ill.
Dickerson, Mrs. George H., Kenilworth, Ill.
Dickey, Mrs. Earle, Wilmette, Ill.
Dickey, Miss Helene Louise, Hinsdale, Ill.
Dickey, Roy
Dickinson, Mrs. Augustus E.
Dickinson, Mrs. Charles E.
Dickinson, Mrs. Francis R.
Dickinson, Mrs. H. E., Oconomowoc, Wis.
Dickinson, Henry F., Carmel, Calif.
Dickinson, Robert B., Wilton, Conn.
Dickinson, Mrs. W. F., Hinsdale, Ill.
Dickinson, W. W., St. Joseph, Mich.
Dickson, John A., Evanston, Ill.
Dickson, Mrs. Viola B., Hammond, Ind.
Diedrich, Edyth
Diener, Mrs. George W., Oak Park, Ill.
Dienner, Mrs. John A., Evanston, Ill.
Dienst, Miss Robin, Geneva, Ill.
Dierks, Miss B. Pearl
Dierks, Mrs. Charles H.
Dierssen, Mrs. Ewald W.
Dierssen, Ferd W.
Dies, Mrs. Mary A., Evansville, Ind.
Diestel, Mrs. Herman C.
Dietmeyer, Miss Mary Ethel
Dietrich, Miss Bernice L.
Dietrich, Miss Dara
Dietrich, Mrs. Edward
Dietrich, Mrs. H. E., River Forest, Ill.
Dietz, Mrs. Blanche
Dietz, Mrs. H. Eugene
Diggs, Dr. Nicholas A.
Dighton, William, Charlottesville, Va.
Dilkes, Howard B.
Dilks, Lorenzo C., Daytona Beach, Fla.
Dillon, Mrs. Earhart, Evanston, Ill.
Dillon, Frank H., Dixon, Ill.

Dillon, Hugh C.
Dilzer, Mrs. Fred C.
Dimick, Miss Elizabeth, Hartford, Conn.
Dimmer, Miss Elizabeth G.
Dimond, Mrs. Jesse, Madisonville, Ky.
Dinges, Frank J.
Dingle, Mrs. Florence Thomas, Highland Park, Ill.
Dingle, Mrs. Frank E.
Dinse, Mrs. Fred, Park Ridge, Ill.
Dinsmore, Mrs. Wayne
Dix, Mrs. Fred
Dixon, Bruce
Dixon, Miss Ethel Frances
Dixon, George William, Jr., Winnetka, Ill.
Dixon, Homer L.
Dixon, Irene
Dixon, Mrs. Thomas J., Pasadena, Calif.
Dixon, Mrs. William W.
Dixson, Mrs. V. B.
Dobbs, Gertrude, Oak Park, Ill.
Dobe, Miss Johanna, Libertyville, Ill.
Dobson, Mrs. DeWitte S.
Doctor, Isidor
Dod, Christian, Hinsdale, Ill.
Dodd, Mrs. Miles H.
Dodge, Mrs. Carleton R.
Dodson, Miss Mabel, Carmel, Calif.
Doenges, Mrs. O. H., Oak Park, Ill.
Doepp, Mrs. William L., Homewood, Ill.
Doerann, Dr. A. F., Evanston, Ill.
Doering, Jules L., Asheville, N. C.
Doering, Otto Charles, Jr., Scarsdale, N. Y.
Doering, Paul M., New York, N. Y.
Doetsch, Mrs. Joseph
Doheny, Mrs. Clarence W., Winnetka, Ill.
Doheny, Mrs. Patrick J.
Dohrman, Mrs. Emil H., Blue Island, Ill.
Doig, Mrs. Malcolm, Oak Park, Ill.
Dolan, Edwin A.
Dole, Mrs. Andrew R., Oak Park, Ill.
Dole, Arthur, Evanston, Ill.
Dole, Master Frederick F., Berwyn, Ill.
Dole, Miss Rosalie R.
Dole, Mrs. Vincent P.
Dolese, Mrs. John, Evanston, Ill.
Dom, Mrs. Peter, Bronxville, N. Y.
Don, Mrs. Edward
Donahoe, Mrs. Alfred Hedley
Donathen, Miss Erma
Donegan, Alfred F.
Doniat, Miss Johanna
Donker, Mrs. William, Oak Park, Ill.
Donlon, Dr. Stephen E.
Donnelley, Mrs. Elliott, Lake Forest, Ill.
Donnelley, Gaylord, Lake Forest, Ill.
Donnelley, Mrs. Pauling
Donnelly, Mrs. Mary F.
Donnelly, Miss Theresa J., Milwaukee, Wis.
Donohue, Edgar T.
Donohue, W. F.
Donovan, Henry
Doolittle, Mrs. John R., Winnetka, Ill.
Doorley, J. E.
Doppelt, Mrs. Charles
Doran, Mrs. Charles A.
Doran, Mrs. Fred S.
Dore, Mrs. Edward E.
Dornbusch, Mrs. Charles H.
Dorninger, Mrs. Charles A., Elmwood Park, Ill.
Dorschel, Mrs. Querin
Dostal, Casimer F., Berwyn, Ill.
Dostal, Dr. Ferdinand E.
Doster, Miss Eleanor C., Wadsworth, Ohio
Doster, Mrs. Raymond A., Glencoe, Ill.
Dotterrer, Mrs. W. D., Barrington, Ill.
Doty, Elizabeth W., Long Island, N. Y.
Doty, Mrs. Lee B., Evanston, Ill.
Dougherty, Dr. Clifford L.
Dougherty, Miss Elizabeth Houston
Dougherty, Mrs. Jean E.
Dougherty, Miss Mary
Douglas, Donald B., Lake Forest, Ill.
Douglas, Mrs. James H., Lake Forest, Ill.
Douglas, Mrs. James H., Jr., Lake Forest, Ill.
Douglass, Frank L., Berwyn, Ill.
Douglass, Mrs. Kingman, Lake Forest, Ill.
Douglass, Mrs. William A., Oak Park, Ill.
Dow, Mrs. H. Shailer, East Haddon, Conn.
Dow, Mrs. Harry A., Jr. Evanston, Ill.
Dow, Miss Mary E. L.
Dow, Mrs. William E.
Dowd, Mrs. Frank J., Winnetka, Ill.
Downer, Mrs. Nellie
Downey, Fred E.
Downing, George Elliot, Providence, R. I.
Downs, Mrs. Walter B., River Forest, Ill.
Downton, Mrs. Arthur T. Park Ridge, Ill.
Doyle, Mrs. Edward J., Winnetka, Ill.
Doyle, Mrs. Leo J.
Doyle, Miss Mary Agnes
Dozier, Mrs. William B., Arden, N. C.
Dozois, Edwin E., Oak Park, Ill.
Drake, Mrs. Frank Coe
Drake, Harry L.
Drake, Miss Helen V., Berea, Ky.
Drake, John B.
Drake, Lauren Jay
Drake, Mrs. Seth C.
Dralle, Miss Agnes B.
Draper, James, Barrington, Ill.

School of the Art Institute Glee Club during a Christmas concert directed by Charles Fabens Kelley in Blackstone Hall.

Dray, Mrs. Walter S.
Drda, Mrs. Robert G.
Dreffein, Mrs. Henry A., West Chicago, Ill.
Dreiske, Mrs. Charles H.
Dreiske, George J.
Dreiske, Victor C. P., Barrington, Ill.
Drell, Mrs. J. B.
Drennan, Dr. Fred M., River Forest, Ill.
Dresdner, Max
Dressel, Mrs. Harry E.
Dressel, Dr. Henry G.
Drews, Mrs. Johanna
Dreyfus, Mrs. Maurice M.
Dreyfus, Mrs. Moise
Drielsma, I. J.
Driver, Mrs. David M., Elmhurst, Ill.
Drucker, Mrs. Henry W., Wilmette, Ill.
Drucker, Miss Jane, Wilmette, Ill.
Drum, Mrs. A. L., Detroit, Mich.
Drummond, William
Drury, George F.
Drury, Mrs. Lowry
Dryden, George B., Evanston, Ill.
Dubbs, Mrs. C. P., Wilmette, Ill.
Dubin, Henry, Highland Park, Ill.
Dubin, Joseph
DuBois, Laurence M., Evanston, Ill.
DuBois, Mrs. Rose Taylor
DuBois, Mrs. Stewart J.
DuColo, Mrs. Alfred, Jr.
Duensing, Miss A.
Duerr, Mrs. Charles C.
Duff, Mrs. William E., Crystal Lake, Ill.
Duff, Mrs. William H., Carrollton, Texas
Duffie, Burton
Duffield, Mrs. Ruth Carr, New Smyrna Beach, Fla.
Duffin, John J.
Duffy, Mrs. Thomas E.
Duggan, Miss Hulda
Duggan, Mrs. Michael P.
Dulany, George W., Jr., Clinton, Ia.
Dulsky, Louis
Dulsky, Mrs. Samuel, Melrose Park, Ill.
Dumont, Henry, New York, N. Y.
Du Moulin, Mrs. Theodore
Dunbar, Miss Alice Janet
Dunbaugh, George, Pasadena, Calif.
Dunbaugh, Mrs. Harry J., Hubbard Woods, Ill.
Duncan, Mrs. Albert G., Evanston, Ill.
Duncan, Miss Alexandra
Duncan, Mrs. Dorothy C., Oxford, Ohio
Duncan, J. S.
Duncan, Miss Jessie F., Evanston, Ill.
Duncan, W. S., Berwyn, Ill.
Duncan-Clarke, Blanche G. H., Wilmette, Ill.

Duner, Joseph A., Wheaton, Ill.
Dungan, A. W.
Dunham, C. A., Glencoe, Ill.
Dunham, George S., Evanston, Ill.
Dunham, Miss Lucy Belle, Kalamazoo, Mich.
Dunham, Mrs. Walter E., Glen Ellyn, Ill.
Dunham, William H., Evanston, Ill.
Dunkle, Miss Florence B.
Dunkleman, Mrs. Gabriel
Dunlap, Miss Edna C.
Dunlap, Mrs. Frederick L.
Dunlap, George G.
Dunlop, Mrs. Simpson, Oak Park, Ill.
Dunn, Mrs. Anna
Dunn, Miss Dorothy G.
Dunn, Samuel O.
Dunn, Mrs. William H., Los Angeles, Calif.
Dunning, Hugh B., Maywood, Ill.
Dunphy, Mrs. Eugene V.
Dupee, Mrs. Eugene H.
Dupee, Mrs. Ralph K.
Durand, S. S., Lake Bluff, Ill.
Durbin, Fletcher M.
Durchslag, Miss Debra Sue
Durham, Mrs. Raymond E., Winnetka, Ill.
Durkee, Miss Cara D.
Durland, Miss Grace, LaGrange, Ill.
Durr, Mrs. Herbert A., Kenilworth, Ill.
Durrie, Mrs. John H.
Dustan, Mrs. C. E.
Duthie, Mrs. Carrie Johnson
Dutton, Miss Mary L.
Dwen, Mrs. R. G., Pass Christian, Mo.
Dyas, Mrs. Frederick G., Hinsdale, Ill.
Dyer, Mrs. C. R.
Dyer, Mrs. Scott
Dykstra, Mrs. Nicholas, Jr.,
Dyon, Mrs. Charlotte N.
Dyrenforth, Mrs. Arthur
Dyrenforth, Mrs. William Ernest, Evanston, Ill.

E

Eadie, Mrs. Mae B.
Eagan, Miss Mary A.
Eager, Edward Henry
Earhart, Mrs. David B., Winnetka, Ill.
Eason, Mrs. Virgil Claude
East, Mrs. W. E., Evanston, Ill.
Easter, Mrs. Donald W., Lake Forest, Ill.
Eastman, Mrs. Albert N., Evanston, Ill.
Eastman, Mrs. Christine S.
Eastman, Mrs. D. T.
Eastman, Mrs. Edward P., St. Petersburg, Fla.
Eastman, Mrs. Frank G., Evanston, Ill.
Eastman, Mrs. George H.
Eastman, Mrs. Katherine R., Ossining, N. Y.
Eastman, Mrs. W. R., LaGrange, Ill.
Eastman, Miss Winifred, Evanston, Ill.
Easton, Mrs. Everett L., Tucson, Ariz.
Eaton, Mrs. Edward W., Wilmette, Ill.
Eaton, Mrs. William Charles, St. Joseph, Mich.
Eaton, Mrs. William Lawrence, Holland, Mich.
Ebann, Mrs. C. K.
Eberson, John, Rye, N. Y.
Ebert, Mrs. Evelyn, Oak Park, Ill.
Eby, Mrs. Norman P.
Eckart, Miss Margaret W., Oak Park, Ill.
Eckart, Mrs. Robert P., Oak Park, Ill.
Eckhart, Mrs. C. K.
Eckhouse, James George
Eckhouse, Robert M.
Eckland, Mrs. August J.
Eckman, Mrs. Lilian A.
Eckstein, Mrs. Charles, Milwaukee, Wis.
Eckstein, Mrs. Louis
Eckstein, Mrs. Theodore C., Davenport, Iowa
Eckstorm, Miss Caroline T., Winnetka, Ill.
Eckstorm, Mrs. Paul
Eddy, Alfred K., Winnetka, Ill.
Eddy, Mrs. Charles M.
Eddy, Mrs. Frank E., Arcade, N. Y.
Eddy, Miss Jennie
Eddy, Morris R., II
Eddy, Morton H., Altadena, Calif.
Eddy, Thomas Hooker, Evanston, Ill.
Edelson, Mrs. Mitchell
Eder, Mrs. Clarence M., Hammond, Ind.
Eder, Rev. Leonhard
Edgar, Mrs. Guy A.
Edmonds, Mrs. Eva B., Winnetka, Ill.
Edmonds, Mrs. J. Edgar, LaGrange, Ill.
Edmonds, Mrs. Joseph
Edmunds, Philip S.
Edwards, Miss Edith E.
Edwards, Frank Wm.
Edwards, Mrs. Harvey G., Evanston, Ill.
Edwards, Jesse, Philadelphia, Pa.
Edwards, R. A., Peru, Ind.
Edwards, Mrs. R. S., Evanston, Ill.
Eells, Mrs. E.
Egan, W. B.
Ege, C. R.
Eger, Edmond I.
Eggert, Miss Alice E.
Eggleston, George M.
Ehard, Miss Bertha T., Mount Prospect, Ill.
Ehdy, Mrs. Charles W.
Ehrhardt, Mrs. E.
Ehrlich, Fred
Ehrlich, Howard, Bronxville, N. Y.
Ehrman, E. H., Oak Park, Ill.
Ehrmann, Dr. Fred J. E., LaGrange, Ill.
Eichberg, S. Milton
Eichengreen, Edmund K.
Eiker, Charles F., Los Angeles, Calif.
Eilers, Mrs. Arthur, Evanston, Ill.
Einstein, Mrs. Sigmund
Eipper, Miss Dolores Louise, Flossmoor, Ill.
Eirinberg, Robert
Eisenbacher, Rev. George
Eisenberg, Harold
Eisenberg, Sam J.
Eisendrath, Edwin W.
Eisendrath, Robert
Eisendrath, W. B.
Eisenschiml, Mrs. Otto
Eisenstadt, William
Eisenstaedt, Harry
Eisenstaedt, Mrs. J.
Eisenstein, Sol
Eiserer, Adolph F.
Eismann, William
Eiszner, John F., Williamsburg, Mich.
Eitel, Emil
Eitel, Karl
Eitel, Max
Eitel, Otto K.
Ekbom, Mrs. Catherine W., Champaign, Ill.
Eklund, Ernest A., Glencoe, Ill.
Eklund, Miss Sara Christine, Glencoe, Ill.
Ekstrom, Miss Lillian E.
Elcock, Mrs. Edward G.
Elder, Charles B.
Elder, Mrs. Harold Griffin
Elder, Robert D.
Elfenbaum, Dr. H. N.
Elghammer, Mrs. H. William
Eliel, Mrs. Theresa G.
Elkan, Leo H.
Ellbogen, Miss Celia
Elley, Mrs. Alfred C.
Ellinson, W. J.
Ellinwood, Mrs. Delbert Lee
Elliott, Mrs. Anna, Oak Park, Ill.
Elliott, Mrs. Edwin P.
Elliott, Mrs. Frank R., Reading, Pa.
Elliott, Mrs. Frank R., Jr., Narberth, Pa.
Elliott, Horace J., Burlingame, Calif.
Elliott, Mrs. N. Manley
Elliott, Mrs. Percy M.
Elliott, William S., Winnetka, Ill.
Ellis, George P.
Ellis, Mrs. Howard
Ellis, Mrs. John Dayhuff
Ellis, Mrs. Marcella Mettler, Highland Park, Ill.
Ellis, Mrs. R. W.
Ellis, William Marshall, Evanston, Ill.
Ellison, Lewis Martin, Winnetka, Ill.
Elmer, Mrs. Clarence W., Winnetka, Ill.
Elmes, Cecil F., New York, N. Y.
Elsnic, Joseph P.
Elting, Howard
Elting, Victor, New York, N. Y.
Elting, Mrs. W., Lake Forest, Ill.
Elward, Mrs. Joseph F.
Embree, John W., Jr.
Emerick, Miss Mary A.
Emerman, Mrs. Louis E.
Emerson, Guy L. V., New York, N. Y.
Emerson, Ruth S.
Emery, Edward, Elmhurst, Ill.
Emery, Mrs. Fred A.
Emery, Mrs. Howard P., Lombard, Ill.
Emery, Mrs. John T., Lombard, Ill.
Emery, Mrs. William H., Elmhurst, Ill.
Emig, Howard A., Lake Forest, Ill.
Emmerich, Miss Clara L.
Emmert, Luther D., Evanston, Ill.
Emmert, Mrs. Mae Wittwer, Highland Park, Ill.
Enander, Miss Ada
Engberg, Miss Ruth M.
Engdahl, Charles
Engel, E. J., Pasadena, Calif.
Engelhard, Benj. M.
Engelhard, George, Winnetka, Ill.
Engelman, Mrs. Robert S.
Engels, Mrs. Nicholas R.
Engers, Mrs. Frank W., Hollywood, Calif.
Engle, Miss Cora A., Los Angeles, Calif.
Engle, Miss Nancy Lou
Engle, Mrs. Walter J.
Engler, Mrs. Samson
Engquist, Miss Marjorie Claire
Ennis, Mrs. Callistus S., Evanston, Ill.
Ennis, Miss Judith T., Philadelphia, Penn.
Enoch, Albert B.
Entler, Mrs. Harry E.
Epstein, Mrs. A. K.
Epstein, Dr. Harry
Epstein, Harry, Highland Park, Ill.
Epstein, Mrs. Max, Hubbard Woods, Ill.
Epstein, Mrs. Max J.
Erby, John H.
Ercanbrack, Mrs. J. E.
Erdman, Mrs. C. Pardee, Pasadena, Calif.
Ericksen, Mrs. Alfred E., North Port, Michigan
Erickson, Mrs. Alfred O.
Erickson, Elmer, Oak Park, Ill.
Erickson, Mrs. Esther, Evanston, Ill.
Erickson, Fred
Erickson, Mrs. George
Erickson, Hubbard H., River Forest, Ill.
Erickson, Mrs. L. Hyland
Erickson, Miss Ruth G.
Ericson, C. A.
Ericson, Mrs. Chester F., Pasadena, Calif.
Ericson, Mrs. Kenneth W., Wheaton, Ill.
Ericson, Mrs. Melvin, Libertyville, Ill.
Ericsson, Mrs. Clarence E., Glencoe, Ill.
Ericsson, Henry
Ericsson, Mrs. John E.
Erikson, Mrs. C. F., Glencoe, Ill.
Erikson, Mrs. Carl A.
Erion, Mrs. Earle F., LaGrange, Ill.
Erlandson, A. C.
Ernst, Mrs. Leo, Coral Gables, Fla.
Erskine, Albert DeWolf
Erwin, Mrs. Arthur G.
Erzinger, Mrs. Minnie C.
Esdohr, Mrs. Fred H.
Espenshade, Mrs. Charles J.
Espenshade, Miss Esther E.
Essenberg, Mrs. J. M., Oak Park, Ill.
Esser, Mrs. Olive
Essley, Mrs. E. Porter, Hinsdale, Ill.
Essley, Mrs. Elisha L.
Etheredge, Mrs. Gilbert
Ettelson, Mrs. S. A.
Etten, Henry C.
Eulass, E. A.
Eulette, Mrs. Clayton D.
Eustace, Mrs. Oliver J., Oak Park, Ill.
Eustice, Mrs. Alfred L., Evanston, Ill.
Euston, Mrs. J. H.
Evans, Miss Anna B., Evanston, Ill.
Evans, Arthur H., Arcadia, Calif.
Evans, David
Evans, Mrs. David J., West Palm Beach, Fla.
Evans, Mrs. Edward T., Seneca, Ill.
Evans, Mrs. Edwin D., Edwardsburg, Mich.
Evans, Mrs. Eliot, Evanston, Ill.
Evans, Mrs. Evan, Barrington, Ill.
Evans, Mrs. H. L., Columbus, O.
Evans, Mrs. John, Lake Forest, Ill.
Evans, Mrs. Stanley Knight
Evans, Mrs. Varnum S., Beverly Hills, Calif.
Evans, Mrs. Walker H., Ridley Park, Pa.
Evanson, Dr. Louise
Everett, Mrs. William Stringham
Everhard, Mrs. Fred U., Park Ridge, Ill.
Everist, Miss Cyrena M.
Everitt, Mrs. George B., Winnetka, Ill.
Evers, Mrs. Albert E., Oak Lawn, Ill.
Evert, Miss Louise
Ewen, Mrs. Malcolm F., Evanston, Ill.
Ewen, Mrs. W. R. T., Jr., Evanston, Ill.

Ewertsen, Mrs. Chrystal Nelson
Ewing, Charles Hull, Lake Forest, Ill.
Ewing, Miss Charlotte
Ewing, Mrs. Hazle Buck, Bloomington, Ill.
Ewing, Mrs. Joseph H.
Ewing, Miss Mary G., Brookline, Mass.
Ewing, Mrs. William T., Blue Island, Ill.
Exley, Mrs. William L.
Eyler, Godfrey J., Ravinia, Ill.

F

Fabian, Miss Annette
Fabian, Francis G., Evanston, Ill.
Fabrice, Edward H.
Fabry, Herman, Evanston, Ill.
Fackt, George P., Palos Verdes Estates, Calif.
Faget, J. E.
Faherty, Mrs. Roger
Fahrenfeld, Mrs. Fred W.
Fahrenkrug, Mrs. Clara, Skokie, Ill.
Fahy, Mrs. Evangeline Hursen
Fairbairn, Mrs. L. L., Crown Point, Ind.
Fairbank, Mrs. Freeman L.
Fairman, Mrs. Fred Wilson, Winnetka, Ill.
Fairman, Miss Louise
Fairweather, Mrs. G. O., Barrington, Ill.
Falconer, Mrs. John A.
Falk, Miss Amy
Falk, Jesse M.
Falk, Samuel B.
Fallon, Mrs. Emmett, Winnetka, Ill.
Fani, Rev. Charles
Fanning, Charles G.
Fanning, Mrs. Paul, Washington, D. C.
Fanuko, Mrs. John G.
Faricy, Mrs. William T., Evanston, Ill.
Farland, Mrs. Cornelius H.
Farley, Mrs. John W., LaGrange, Ill.
Farnham, Mrs. Frank, Winnetka, Ill.
Farnham, Harry J.
Farnham, Mrs. Muriel
Farnum, Mrs. Henry W., Magnolia, Mass.
Faroll, Barnett, Winnetka, Ill.
Farquhar, Watkins, Benton Harbor, Mich.
Farr, Mrs. Frank D., Hinsdale, Ill.
Farr, Newton Camp
Farr, Miss Shirley, Brandon, Vt.
Farr, Mrs. Willard H.
Farrand, Mrs. Edmund G., Kenilworth, Ill.
Farrell, Mrs. B. J.
Farrell, Mrs. Ernest H.
Farrell, Michael
Farrier, Clarence W.
Farwell, Mrs. Arthur, Geneva, Ill.
Farwell, John Arthur, Beverly Hills, Calif.
Fathauer, Miss Helen
Faulkner, Miss Elizabeth
Faulkner, Dr. Louis
Fauntleroy, Mrs. Elizabeth Cheatham, New York, N. Y.
Fauntleroy, Mrs. Gorton, Geneva, Ill.
Faurot, Henry, Riverside, Ill.
Faurot, Mrs. William S., Hinsdale, Ill.
Favill, Mrs. John, Winnetka, Ill.
Fay, Miss Helen Jane, Joliet, Ill.
Feaman, Dr. John A.
Feasley, James, Sawyer, Mich.
Fecher, Mrs. Charles
Fechheimer, Mrs. Elaine, Highland Park, Ill.
Fechheimer, Frederic
Fecke, Mrs. Frank J.
Fehrman, Mrs. William H.
Feigenheimer, Mrs. Herman
Feinberg, Miss Evelyn
Feinstein, Ronald
Feiwell, Morris E.
Felch, Miss Clara M., Adrian, Mich.
Feldon, Mrs. Ida
Felix, Mrs. Benjamin B., Dundee, Ill.
Fellingham, Mrs. R. J., Barrington, Ill.
Fellows, Mrs. C. Gurnee
Fellows, Wm. K.
Felsenthal, Mrs. Herman, New York, N. Y.
Felsenthal, Robert I.
Felsenthal, Miss Ruth
Feltman, Charles H.
Fendt, Mrs. Charles G.
Fenn, Mrs. George K.
Fennell, Mrs. D'Alton D., Arlington Heights, Ill.
Fenneman, Miss Nordica
Fenner, Francis E., Jr.
Fensterle, John A.
Fenton, Mrs. C. B.
Fentress, D. Wendell, Barrington, Ill.
Fergus, Miss Louise
Ferguson, Mrs. Olga M.
Fernald, Charles
Fernald, Robert W.
Ferrara, Salvatore
Ferrier, Miss Mary, Jeffersonville, Ind.
Ferry, Mrs. Frank F., Winnetka, Ill.
Fertig, Mrs. George E.
Fessenden, A. C.
Fetter, Miss E. M.
Fetzer, Miss Henriette, Los Angeles, Calif.
Fetzer, Mrs. J. C., Hinsdale, Ill.
Fetzer, Wade, Hinsdale, Ill.
Feuchtwanger, Mrs. Sidney, Highland Park, Ill.
Ffoulkes, Cecil Wheat
Ficken, Mrs. Wesley E.
Fickensher, Dr. Grace B.
Fickinger, Mrs. William J., St. Joseph, Mich.
Field, Mrs. Alexander
Field, John S.
Field, Mrs. Thomas Moodie
Field, Mrs. William A.
Fierbaugh, Mrs. John C., Rocky River, Ohio
Fiery, E. Irving
Fietsch, Mrs. Herman, Jr., Oak Park, Ill.
Filbey, Mrs. Emery T.
Filkins, A. J.
Filson, Miss Kirby A.,
Findlay, Mrs. E. K.
Findlay, Mrs. Roderick
Findlay, W. C., Jr.
Fine, Benjamin
Fineman, Oscar
Fink, Mrs. Arthur G.
Finkelstein, Mrs. Arnold
Finkelstein, Mrs. Gerald
Finkelstein, Mrs. Harry, Los Angeles, Calif.
Finkelstein, Mrs. J. R.
Finkler, Miss Elizabeth G.
Finlay, Mrs. Naomi L.
Finley, Howard H., Berwyn, Ill.
Finley, Mrs. Leonard P., Columbus, O.
Finley, M. H.
Finn, Miss Gladys L.
Finnegan, Mrs. Thomas J.
Finnerud, Dr. Clark W.
Finucane, Mrs. Thomas
Finucane, Mrs. William S.
Fischer, Mrs. Irwin
Fischer, Mrs. L. E.
Fischer, Mrs. Robert J., Belvidere, Illinois.
Fischer, Mrs. Walter G.
Fischkin, Mrs. Edward A., Long Island, N. Y.
Fish, Mrs. Helen S.
Fish, Mrs. Milton, Highland Park, Ill.
Fishback, Miss Lois Joyce
Fishbein, Dr. Morris
Fishel, Mrs. Isaac
Fisher, Mrs. Alice Wood
Fisher, Mrs. Charles R.
Fisher, Mrs. Edward Metcalf, Kennebunkport, Me.
Fisher, Mrs. George M.
Fisher, Miss Goldina M.
Fisher, Mrs. Harry E., Washington, D. C.
Fisher, Judge Harry M.
Fisher, Mrs. Katharine Dummer, Winnetka, Ill.
Fisher, Miss Margaret, Hubbard Woods, Ill.
Fisher, Stephen J.
Fisher, Mrs. Wilson K., Evanston, Ill.
Fiske-Jones, Dr. C., Oak Park, Ill.
Fitch, Mrs. Claude E., Wilmette, Ill.
Fitts, Charles F.
Fitzgerald, Mrs. Ethel M., San Diego, Calif.
FitzGerald, Miss Helena R.
Fitzgerald, Miss Katherine A., Morocco, Ind.
Fitzhugh, Mrs. Carter H., Lake Forest, Ill.
Fitzpatrick, Mrs. Henry P.
Fitzpatrick, Mrs. Ignatius T.
Fitzpatrick, Mrs. John A.
Fitzpatrick, Mrs. Thomas F., Lyndon, Ky.
FitzSimmons, Thomas A., Evanston, Ill.
Flader, Louis
Flanagan, Howard E.
Flanders, Miss Caroline E., Long Beach, Calif.
Flanders, Miss Elizabeth L., Evanston, Ill.
Flannigan, Miss Marie C.
Flavin, Edwin F., Blue Island, Ill.
Flaxman, Mrs. Hyman S.
Fleming, Mrs. Edward J., Evanston, Ill.
Fleming, Mrs. Herbert E., Highland Park, Ill.
Fleming, Mrs. Joseph B., Lake Forest, Ill.
Fleming, Mrs. Josephine H.
Fleming, Miss Marie
Fleming, Mrs. William E.
Flesham, Alfred
Fletcher, Mrs. Grace Price, Park Ridge, Ill.
Fletcher, Mrs. Laura L., Wheaton, Ill.
Fletcher, R. V., Washington, D. C.
Flexner, Maurice H.
Fligman, Mrs. Joseph Burd
Flinn, Mrs. F. B., Oak Park, Ill.
Flohr, Howard W., River Forest, Ill.
Floing, Wilfred O., Detroit, Mich.
Flom, John
Flood, Mrs. S. Douglas, Kenilworth, Ill.
Flood, Walter H.
Floreen, David A., Detroit, Mich.
Floreen, Mrs. David E.
Florez, Mrs. Louisa P., Oak Park, Ill.
Florsheim, Mrs. Harold
Florsheim, Mrs. Irving S.
Florsheim, Miss Joan
Florsheim, Mrs. M. S.
Florsheim, Peter
Florsheim, Richard A.
Fluke, Miss Elvira, Antioch, Ill.
Focht, Mrs. Agnes I.
Foell, William J.
Foerster, A. C.
Fogarty, Mrs. J. Paul
Fogler, Mrs. Raymond H., Hastings on Hudson, N. Y.
Folds, George R., Evanston, Ill.
Foley, Mrs. J. B.
Follansbee, Miss Helen C.
Follansbee, Mrs. M. M., Los Angeles, Calif.
Follett, Miss Ora E.
Folonie, Miss Roberta Josephine
Folsom, Mrs. Richard S.
Folsom, Mrs. Wm. R.
Fondreaux, Mrs. R. D., Tonganobie, Kan.
Foote, Miss Gertrude H.
Foote, Mrs. Harley T.
Foote, Peter, Jr.
Foote, Mrs. Roger L., Charlottesville, Va.
Forbrich, Mrs. Charles W., Park Ridge, Ill.
Forch, Mrs. A. C.
Forch, Mrs. John Louis, Jr.
Forck, Mrs. Charles G.
Ford, Mrs. Charles
Ford, Mrs. Clem C., LaGrange, Ill.
Ford, Miss Deborah
Ford, Mrs. Elinor B., Oak Park, Ill.
Ford, Mrs. Ernest J., Pacific Beach, Calif.
Ford, Mrs. H. E.
Ford, Lt. Harold E., Manitowoc, Wis.
Ford, Mrs. Horace Milton, Los Angeles, Calif.
Ford, Newell A., Western Springs, Ill.
Ford, Mrs. Tenney S.
Fordyce, Mrs. Rushton L., Evanston, Ill.
Foreman, Alfred K.
Foreman, Mrs. Edwin G.
Foreman, Harold E., Glencoe, Ill.
Foreman, Miss Madeleine
Foreman, Dr. Oliver C.
Foresman, Mrs. Hugh A., Winnetka, Ill.
Forester, Anne, Leland, Mich.
Forgan, James B., Jr.
Forgan, Mrs. J. Russell, New York, N. Y.
Forman, Charles
Forrest, Mrs. A. E.
Forrest, Mrs. David G.
Forrest, Thomas L.
Forsberg, Mrs. Charles E., Barrington, Ill.
Forsyth, Holmes, Princeton, N. J.
Fortelka, Dr. Frank L.
Fortin, Joseph T.
Fortin, Mrs. Nelly Bly
Fortune, Miss Joanna, Palm Beach, Fla.
Fortune, John L.
Forward, William A.
Foss, Mrs. Miriam R., Hinsdale, Ill.
Fosse, Mrs. Louis A.
Foster, Mrs. Andrew Rube
Foster, Mrs. Clara M.
Foster, Miss Elizabeth
Foster, Mrs. Kellam
Foster, Mrs. Margaret C., Elmhurst, Ill.
Foster, Mrs. Newton W., Morton Grove, Ill.
Foster, Mrs. Orrington Evanston, Ill.
Foster, Mrs. Paul M., Evanston, Ill.
Foster, Mrs. Stephen A. Winnetka, Ill.
Fouch, Mrs. Squire, New Boston, N. Hamp.
Foucht, Mrs. Proctor D.
Foute, Mrs. Albert J., River Forest, Ill.
Fowle, Frank F.

Fowler, Mrs. Earle B., River Forest, Ill.
Fowler, Gordon F., Evanston, Ill.
Fowler, John W., Delray Beach, Fla.
Fowler, Mrs. William M., Oak Park, Ill.
Fowler, W. W.
Fox, Allen L., Chicago Heights, Ill.
Fox, Dr. Benum Wesley, Oak Park, Ill.
Fox, Mrs. Charles E.
Fox, Elmer J.
Fox, Mrs. E. Gordon
Fox, Jacob Logan
Fox, Jared W.
Fox, Mrs. Joseph J.
Fox, Dr. Paul C., Oak Park, Ill.
Fox, Mrs. R. E.
Foy, Miss Alice M., Cicero, Ill.
Foy, Mrs. John J.
Foy, William D., Clairmont, Calif.
Fraelich, Miss Helen, Oak Park, Ill.
Fraley, James B., Mishawaka, Ind.
Francia, Mrs. Frank
Francis, Mrs. Pierre D.
Franey, William Urban
Frank, A. Richard
Frank, Bertram W., Beverly Shores, Ind.
Frank, Mrs. Carroll L., Evanston, Ill.
Frank, Mrs. Charles G.
Frank, Mrs. Dora K.
Frank, Miss Janice L.
Frank, John M., Winnetka, Ill.
Frank, Mrs. Lionel, Glencoe, Ill.
Frank, Marguerite C., Chicago Heights, Ill.
Frank, Mrs. Wilhelmina, Dolton, Ill.
Franke, Dr. Meta E., Milwaukee, Wis.
Frankel, Mrs. Louis
Frankenburger, Mrs. David B., Madison, Wis.
Frankenstein, Rudolph
Frankenthal, Dr. Lester E., Jr.
Franklin, A. M.
Franklin, Miss Natalie, Long Beach, Calif.
Franklin, Miss Pearl
Frankovitz, Mrs. A., Wilmette, Ill.
Frankowski, Dr. C. E., Whiting, Ind.
Franz, Herbert G., Park Ridge, Ill.
Fraser, A. V.
Fraser, Norman D.
Frazier, Lt. Col. Walter S., San Bernardino, Calif.
Fredenhagen, Mrs. Harry A.
Fredricksen, Mrs. Mabel Estenberg
Fredrickson, Fred C.
Freedberg, Mrs. K. E.
Freedman, Dr. I. Val
Freedman, Miss May
Freehof, Rabbi Solomon B., Pittsburgh, Pa.
Freeman, Miss Agnes R.
Freeman, Mrs. Chas. Y.
Freeman, Miss Edith C.
Freeman, Harry S.
Freeman, J. C.
Freeman, Mrs. Mark A., Winnetka, Ill.
Freeman, Miss Maud M.
Freeman, Mrs. R. W., New Orleans, La.
Freer, Mrs. Edna G., St. Petersburg, Fla.
Freer, Mrs. William Bradford, San Francisco, Calif.
Freese, Mrs. Henry R.
Freese, Miss Myrtle, Glenview, Ill.
Freiler, Miss Jean, Glencoe, Ill.
Freiler, Mrs. Jeanette B., Glencoe, Ill.
Freiler, Miss Mary, Glencoe, Ill.
Freilich, Mrs. Harry H.
French, C. W., New York City, N. Y.
French, Dudley K., Winnetka, Ill.
French, James B., Northbrook, Ill.
French, John Hains Livingston, Biloxi, Miss.
French, Mrs. Wm. M. R., Williamstown, Mass.
Freshman, Mrs. Sigmund
Freudenthal, George S.
Freudenthal, Mrs. James H., Highland Park, Ill.
Freund, Dr. Charles A.
Freund, Mrs. Erwin O.
Freund, Mrs. I. H.
Frey, Charles D.
Frey, Mrs. Fred J.
Freyermuth, F. C.
Freyn, Henry J.
Freytag, Mrs. F. Walter
Freytag, Mrs. Harry C., Berwyn, Ill.
Fribley, Dr. Wilbur E.
Frick, Mrs. Harry A.
Fridstein, Meyer
Fridstein, Mrs. Samuel H.
Fried, Maurice W.
Friedberg, Mrs. Stanton A.
Frieder, Edward
Friedlander, Mrs. Edward D.
Friedlander, Mrs. J. S., Glencoe, Ill.
Friedlander, Maurice
Friedlen, Mrs. M. H.
Friedlich, Mrs. Herbert A., Washington, D. C.
Friedlund, J. Arthur
Friedman, Miss Alice M.
Friedman, Herbert J., Highland Park, Ill.
Friedman, Joan
Friedman, Mrs. Joseph
Friedman, M. L., Winnetka, Ill.
Friedman, Mrs. Roy
Friedman, Mrs. William
Friedmann, Adolph
Friend, Mrs. Alex
Friend, Mrs. George B.
Friend, Mrs. Henry, Wilmette, Ill.
Friestedt, Arthur A.
Frillman, Miss Erville
Frisch, Emile, New York City, N. Y.
Frisch, Sidney, Highland Park, Ill.
Fritts, D. H., II
Frohlich, Mrs. A. M.
Frohlich, Miss Ruth Vivian
Frohning, W. C.
Fromme, Mrs. E. H.
Frosch, Miss C. L.
Frost, Marvin Hughitt, Lake Forest, Ill.
Frost, Mrs. Marvin Hughitt, Lake Forest, Ill.
Frost, Miss Minnie C.
Fry, Mrs. Emmett M.
Fry, Mrs. Herman
Fry, Mrs. Kenneth D., Mill Valley, Calif.
Frye, Mrs. N. P., Glencoe, Ill.
Fryette, Dr. H. H., Beverly Hills, Calif.
Fuhrer, Mrs. Max
Fulcher, Miss Marie
Fulkerson, Mrs. Emmett G. Keytesville, Mo.
Fullenkamp, William A.
Fuller, Mrs. Earl, South Bend, Ind.
Fuller, Mrs. Eugene White
Fuller, Mrs. G. Patterson, Evanston, Ill.
Fuller, J. M., River Forest, Ill.
Fuller, Revilo F., Wilmette, Ill.
Fulton, Mrs. James D., Glencoe, Ill.
Furness, Miss Margaret
Furry, Mrs. Lydia W.
Furth, Lee J.
Fyfe, Mrs. James L., Oak Park, Ill.

G

Gabathuler, Miss Juanita
Gabric, Philip
Gabriel, Mrs. Adam, River Forest, Ill.
Gaensslen, Carl A.
Gaertner, William
Gage, Miss Helen L., Elgin, Ill.
Gage, John Alexander
Gage, Mrs. R. E.
Gail, Mrs. John F., Evanston, Ill.
Gaines, Mrs. Harris B.
Gaines, Mrs. I. S.
Galanti, Mrs. Charles P.
Galbraith, Mrs. Stewart
Gale, Mrs. Abram, Oak Park, Ill.
Gale, G. Whittier, Oak Park, Ill.
Gale, Mrs. Henry G.
Gall, Chas. H.
Gallagher, Mrs. Harry Robert
Gallagher, Mrs. John J., Los Angeles, Calif.
Gallagher, Joseph P., Winnetka, Ill.
Gallanis, John A.
Galloway, Dr. George
Galloway, Mrs. William R., Webb Lake, Wis.

(From left) His Royal Highness Prince Abdulilah, Regent of the Kingdom of Iraq, Captain Arthur H. McCollum, USN, Naval Aide to the Prince during his American tour, and Chauncey McCormick, President of the Art Institute, leave the museum together.

Gallup, Mrs. Harold E.
Galpin, Mrs. Jessie T., San Angelo, Texas
Galt, Mrs. Arthur T.
Gamerdinger, Miss Ida
Ganey, Miss Mary M.
Gano, Mrs. Charles D., Cincinnati, O.
Gano, David R., Lawrence, Kans.
Gansbergen, Mrs. Frederick H.
Gansbergen, Mrs. Henry H., Homewood, Ill.
Ganz, Rudolph
Gaper, Miss Sara C., Gainesville, Fla.
Garbark, F. P.
Garcia, Jose
Garden, Hugh M. G.
Gardiner, Mrs. H. M., Glencoe, Ill.
Gardiner, Mrs. John L., Evanston, Ill.
Gardiner, Sydney, Beverly Hills, Calif.
Gardner, Addison L., Jr., Evanston, Ill.
Gardner, Mrs. Addison L., Jr., Evanston, Ill.
Gardner, Mrs. Frank J., Laguna Beach, Calif.
Gardner, Mrs. James P.
Gardner, Mrs. Meta
Gardner, Robert A.
Gardner, Robert H., Oak Park, Ill.
Garey, Eugene L., New York, N. Y.
Garibaldi, Giuseppe
Garland, Claude M., Ingleside, Ill.
Garner, Frederick J., Dixon, Ill.
Garner, Mrs. J. M., Winnetka, Ill.
Garner, Miss Maryella, Winnetka, Ill.
Garnett, Mrs. Cyrus L., Evanston, Ill.
Garriott, Mrs. John P.
Garrison, Bernard C., Evanston, Illinois.
Garrison, Miss Beth
Garrison, Mrs. Herman
Gartz, Mrs. A. F., Jr., Lake Geneva, Wis.
Garvey, Dr. A. Cosmas
Garvy, Mrs. William John
Gary, Mrs. Fred E.
Gary, Mrs. John W., Glencoe, Ill.
Gary, Mrs. Lee J.
Gassman, Edward
Gast, Mrs. William H., Woodstock, Ill.
Gasul, Mrs. Benjamin M.
Gatch, Mrs. Philip Matson, Wellesburg, W. Va.
Gately, John H., Elgin, Ill.
Gates, Harold E.
Gates, Mrs. L. F., Washington, D. C.
Gates, Mrs. Marie, San Antonio, Texas
Gates, Miles S., Wheaton, Ill.
Gatewood, Dr. L. C., Highland Park, Ill.

Gatke, Thomas L., Oak Park, Ill.
Gatzert, Mrs. August, Glencoe, Ill.
Gaul, Hermann J., Sr.
Gauler, Mrs. George W., Simsbury, Conn.
Gault, Frank L., Ravinia, Ill.
Gault, Mrs. Perrett F., Evanston, Ill.
Gavin, Mrs. Steve, Elmhurst, Ill.
Gavora, Mrs. George
Gaw, Mrs. Ellen Hopkins
Gawne, Miss Clara V.
Gay, Mrs. A. Royall
Gay, Dr. Robert J., Hubbard Woods, Ill.
Gay, Mrs. Sarah E., Paauho, Hawaii
Gaylord, Duane W., Miami Beach, Fla.
Gaylord, George Snow, Pasadena, Calif.
Gayman, Bertram A., San Mateo, Calif.
Gazlay, William S.
Gear, Harry Barnes
Gebhardt, Alfred E.
Gehl, Dr. William H.
Gehrkens, Miss Mary E.
Gehrmann, Felix
Geiger, Miss M. E.
Geiling, Dr. Eugene M. K.
Geiman, Miss Florence M., Harvey, Ill.
Geis, Mrs. Victor L.
Geise, Mrs. Marion Z.
Geisler, Mrs. F. W.
Geist, Mrs. Ervin T., Joliet, Ill.
Geister, Mrs. Joseph
Gelderman, Mrs. G. J., Wilmette, Ill.
Gell, Miss Barbara Sue
Geller, Joseph J.
Geltch, Miss Irene
Gensburg, Mrs. Louis W.
Gentry, Mrs. E. R.
Gentry, Veit
Georg, Miss Amanda
Georg, Miss Hertha
George, Mrs. Albert B.
George, Mrs. James F.
Georgs, Fred W., Oak Park, Ill.
Geraghty, Mrs. Thomas F.
Gerard, Dr. Ralph Waldo
Gerding, Mrs. R. W., Cleveland, O.
Gerhardt, Paul, Jr.
Gerken, Arthur
Gerngross, Mrs. Leo
Gerrmann, Meredith R.
Gersman, Harvey M.
Gerstenberg, Miss Alice
Gervais, Paul T., Oak Park, Ill.
Gervais, Wainwright B., Oak Park, Ill.
Gettelman, Mrs. Sidney H.
Gettleman, Arthur
Gettleman, Frank E.
Getts, Henry L.
Getz, Mrs. James R., Lake Forest, Illinois.
Giammanco, Peter, Berwyn, Ill.
Gibbons, Mrs. John S.
Gibbons, Mrs. Olive R.
Gibson, Mrs. Elsie
Gibson, Mrs. George H., Harvey, Ill.
Gibson, Mrs. Harry J., LaGrange, Ind.
Gibson, Mrs. J. P., Jr., Oak Park, Ill.
Gibson, Mrs. J. R., Winnetka, Ill.
Gibson, Miss Ruth R., Winnetka, Ill.
Gibson, Dr. Stanley
Gichau, Miss Clara C.
Giddings, Mrs. Arthur F.
Gidwitz, Mrs. Jacob
Gidwitz, Mrs. Willard
Giegler, Mrs. Paul C., River Forest, Ill.
Giertsen, Miss Emily Louise
Giesbert, Mrs. Carl A.
Giffey, Hertha
Gifford, Frederick C., Delavan Lake, Wis.
Gifford, Harry N., Elgin, Ill.
Gifford, Mrs. Raymond H.
Gifford, Mrs. Sanford R.
Gilbert, Allan T., Kenilworth, Ill.
Gilbert, Charles E., Coconut Grove, Fla.
Gilbert, Miss Clara C., Boston, Mass.
Gilbert, Mrs. Ethel L., Oak Park, Ill.
Gilbert, Huntley H.
Gilbert, Mrs. Marie C.
Gilbertson, Dr. Oscar E.
Gilby, Mrs. Joseph H.
Gilchrist, Mrs. James M., Hinsdale, Ill.
Gilchrist, Mrs. R. Kennedy
Gilden, Miss Alexandra
Giles, C. C., LaGrange, Ill.
Giles, Mrs. Guy H.
Gilkeson, Mrs. George G.
Gill, Miss Helen, Glencoe, Ill.
Gill, Joseph L.
Gillanders, Kenneth
Gillespie, Edwin B., Oak Park, Ill.
Gillette, Mrs. Ellen D.
Gillette, Harleigh, Park Ridge, Ill.
Gillette, Mrs. Josephine A.
Gillick, Mrs. Fred I., Park Ridge, Ill.
Gillick, J. T.
Gilman, Mrs. George P.
Gilmore, Miss Grace, Oak Park, Ill.
Gilmore, Mrs. H. B.
Gilpin, Miss Alice B.
Gilruth, Irwin T.
Gimbel, Charles A.
Gimbel, J. W., Jr.
Gindele, Carl Wonder
Ginner, Miss Marie A.
Ginter, Mrs. LeRoy W., Evanston, Ill.
Ginther, Miss Minnie C.
Girard, Mrs. Anna
Girling, Mrs. Edward H.
Giryotas, Dr. Emelia
Gish, Miss Helen E., River Forest, Ill.
Gisnet, Mrs. Barney
Gitelson, Mrs. Maxwell
Gits, Mrs. Remi J., Riverside, Ill.
Gladstone, Mrs. Lee
Glaescher, Mrs. G. W., Deerfield, Ill.
Glanz, Louis D.
Glanz, Miss Louise, Evanston, Ill.
Glaser, Mrs. James M. R., Glencoe, Ill.
Glasheen, Miss N. F.
Glasner, Rudolph W.
Glass, Wiley W.
Glattfield, Mrs. John W. E.
Glavin, Dr. Edmund M., Cherry Point, N. C.
Gleason, Mrs. J. Harry
Gleason, Mrs. J. J.
Glendon, George L.
Glessner, Mrs. Arthur W.
Glessner, Miss Mave A.
Gliatto, Miss Fay T.
Gliatto, Leonard Anthony
Glick, Louis G.
Glos, Mrs. Albert Henry, Elmhurst, Ill.
Glos, Mrs. Jacob, Elmhurst, Ill.
Glover, Miss Margaret Letitia
Gluck, Gerson I., Highland Park, Ill.
Gneiss, Mrs. Charles A.
Goddard, Mrs. Convers
Goddard, Mrs. Leroy A.
Godehn, Paul M., Barrington, Ill.
Goedke, Mrs. Charles F., Oak Park, Ill.
Goehst, Mrs. John Henry
Goelitz, Mrs. Harry G., Jr., Oak Park, Ill.
Goes, Mrs. Arthur A.
Goes, Charles B.
Goes, O. W.
Goettsch, Mrs. Walter J., Kenilworth, Ill.
Goetz, Miss Augusta S.
Goetz, Miss S. Elaine
Goffe, Miss Louise K., Evanston, Ill.
Goglin, Dr. Walter E.
Gold, Louis
Goldberg, Mrs. George E.
Goldberg, Mrs. P. H.
Goldberg, Mrs. Samuel Dennis
Goldberg, Mrs. Sol H.
Goldberg, Master William Ira, Highland Park, Ill.
Goldblatt, Maurice H.
Golde, Mrs. Joseph A.
Golden, Dr. I. J. K.
Golden, Mrs. Peter T.
Golden, Mrs. S.
Golden, Mrs. S. M.
Goldenberg, Sidney D., Saratoga Springs, N. Y.
Goldfine, Dr. Ascher H. C.
Golding, Mrs. Leon M.
Golding, Robert N., Lake Forest, Ill.
Goldman, Mrs. H. L.
Goldman, Isaac S.
Goldman, Mrs. Louis
Goldman, Mrs. M. Clarence, Highland Park, Ill.
Goldman, Mrs. Morris, Rockford, Ill.
Goldsby, Mrs. Victor
Goldsmith, Dr. A. A.
Goldsmith, Bernard H.
Goldsmith, Donald F.
Goldsmith, Moses F., Highland Park, Ill.
Goldspohn, Dr. Albert, Naperville, Ill.
Goldstein, Dr. Abraham
Goldstein, Abraham W.
Goldstein, Mrs. Benjamin F., Winnetka, Ill.
Goldstein, Mrs. Herbert F.
Goldstein, Jerry
Goldstein, Mrs. Max A.
Goldstein, Mrs. N. S.
Goldstine, Dr. Mark T.
Golee, Mrs. Christian J., Evanston, Ill.
Golembiowski, Dr. Julian J.
Golightly, Mrs. Trueman H., Oak Park, Ill.
Golsen, Mrs. Gustave
Goltra, Mrs. William B.
Gonia, Mrs. John F., Berwyn, Ill.
Gonnerman, Allan W.
Gooch, Miss Hettie
Good, Bernard A.
Good, Charles E., Nahma, Mich.
Good, James W., Jr., Evanston, Ill.
Good, Robert, D. D. S., New York, N. Y.
Goode, Ivan Barton Coloma, Mich.
Goode, Mrs. Rowland T., Evanston, Ill.
Goodhart, Mrs. Harold J., Highland Park, Ill.
Goodhue, Miss Frances A., Wilmette, Ill.
Goodman, Benedict K., Highland Park, Ill.
Goodman, Mrs. Edward J.
Goodman, Mrs. Henry
Goodman, Howard
Goodman, Mrs. Leon
Goodman, Mrs. Milton F., Glencoe, Ill.
Goodman, Mrs. Richard, Riverside, Ill.
Goodman, Richard H.
Goodman, Mrs. Samuel, Highland Park, Ill.
Goodman, W. J., Harvard, Ill.
Goodman, Mrs. William D.
Goodnow, Charles H.
Goodrich, Mrs. A. W.
Goodrich, Mrs. Joseph M.
Goodrich, Miss Juliet T.
Goodrich, Nils E.
Goodwin, Judge Clarence Norton, Washington, D. C.
Goodwin, Mrs. Maxwell Asa
Goodyear, Leverett R., Decatur, Ill.
Goodyear, Miles A., San Francisco, Calif.
Gordon, Mrs. Frank M.
Gordon, Miss Grace Rix
Gordon, Mrs. Harold J.
Gordon, Mrs. Ora M., Flossmoor, Ill.
Gordon, Dr. Richard Jacob
Gore, Mrs. Edward E., Evanston, Ill.
Gorham, Mrs. Sidney Smith, Glencoe, Ill.
Gorman, Mrs. George H., Long Island, N. Y.
Gorman, Miss Marion, Winnetka, Ill.
Gorman, Mrs. Mervyn J.
Gorman, Wilbur A., Glencoe, Ill.
Gormully, Mrs. R. Philip, Evanston, Ill.
Gorrell, A. D., Evanston, Ill.
Gorrell, Mrs. Warren, Hinsdale, Ill.
Goss, William
Gossett, Miss Eleanor A., Winnetka, Ill.
Gottlieb, Mrs. George K., Cicero, Ill.
Gottlieb, Louis I.
Gottschall, Mrs. Walter L., Highland Park, Ill.
Gouch, Mrs. George V.
Gould, Miss Roberta M.
Gourlay, Miss Ruth
Gowenlock, Major Thomas R.
Gower, Mrs. Benjamin, Kankakee, Ill.
Grace, Mrs. Harriet W.,
Grace, Mrs. John H., Oak Park, Ill.
Grace, Mrs. John H., Jr., Washington, D. C.
Grace, Mrs. Ursula
Grace, William J.
Gradle, Dr. Harry S., Highland Park, Ill.
Gradolph, Mrs. Ernst F.
Graf, Mrs. Clarence Z.
Graf, Robert J.
Graff, Mrs. Einar
Grage, Mrs. William
Graham, Mrs. Barclay M., Park Ridge, Ill.
Graham, Douglas A., Steamboat Springs, Colo.
Graham, Mrs. E. R.
Graham, Mrs. Earl E., Elmhurst, Ill.
Graham, Mrs. James, River Forest, Ill.
Graham, John A., Jr.
Graham, Mrs. John Henry
Graham, Miss Margaret Helen
Grainger, Mrs. W. W., Hinsdale, Ill.
Gramm, Mrs. Carl T.
Gramm, Mrs. Walter
Grandi, Baroness Margaret, Corinaldo, Italy
Grandson, Miss Jean Taylor
Granger, Mrs. Everett J., Michigan City, Ind.
Granger, Miss Sue, Michigan City, Ind.
Granquist, P. I., Riverside, Ill.
Granstrom, P. Martin, Winnetka, Ill.
Grant, Frederic M.
Grant, Mrs. Robert A., Tampa, Fla.
Granzin, Mrs. Herbert W.,
Grashof, Mrs. Lily B.
Grassell, Mrs. John
Grattan, Mrs. Raymond M.

Graue, John Geo.
Grauer, Mrs. Winnabelle, Evanston, Ill.
Graver, Mrs. James P.
Graves, Ernest H., Forest Park, Ill.
Graves, Dr. Robert Elliott
Gray, Miss Betty Louise
Gray, Miss Charlotte
Gray, Dr. Earle
Gray, Mrs. Ethan A., Pentwater, Mich.
Gray, Mrs. Frances Byron, Mundelein, Ill.
Gray, Miss Jane O.
Gray, J. Herbert
Gray, Mrs. Johanna M.
Gray, Mrs. John B.
Gray, John H. W.
Gray, Miss Margaret
Gray, Miss Roberta A.
Gray, Miss Ruth Eleanor
Gray, Mrs. William S.
Graybeal, Dr. Willard, Dubuque, Ia.
Greeley, Mrs. Dorothy Coffin, Winnetka, Ill.
Green, Mrs. Earl R., LaGrange, Ill.
Green, Mrs. H. V., Evanston, Ill.
Green, James D.
Green, Robert D.
Green, Walter H.
Greenberg, Mrs. David J.
Greenberg, Mrs. Fred P., Chestnut Hills, Mass.
Greenberger, Mrs. Milton
Greenblatt, Mrs. Isadore, Winnetka, Ill.
Greenburg, Dr. Ira E.
Greene, Mrs. Alexander
Greenebaum, Jonas
Greenebaum, Miss Sarah
Greenebaum, Walter J.
Greenfield, George H.
Greengard, David C.
Greenhill, Harold
Greening, Mrs. Richard
Greenlee, Mrs. Harold E.
Greenlee, Mrs. R. S.
Greenlee, William B.
Greenman, Mrs. Earl C., Harbor Springs, Mich.
Greensfelder, Mrs. Eugene S.
Greensfelder, Mrs. Louis, Wilmette, Ill.
Greenstein, Harry S.
Greenstone, Edward
Greenwald, Mrs. Samuel C., Angelica, N. Y.
Greer, Mrs. Frank E.
Gregg, Mrs. Jessie A., St. Charles, Ill.
Gregori, Mrs. Elizabeth, Highland Park, Ill.
Gregori, Raymond
Gregory, Mrs. Alice H.
Gregory, Dr. C. L.
Gregory, F. A., Jr., Maple City, Mich.
Gregory, Mrs. Robert B.
Gregory, Mrs. Seth W., Los Angeles, Calif.
Gregory, Mrs. Stephen S., Jr., Winnetka, Ill.
Greune, Mrs. Henry
Grey, Charles F., Evanston, Ill.
Grey, Dr. Dorothy, Belfast, N. Y.
Gridley, Mrs. Benjamin F.
Gridley, Mrs. Frederick R.
Gridley, Mrs. Logan A., Geneva, Ill.
Gridley, Mrs. Martin M., Evanston, Ill.
Grier, Dr. James P., Evanston, Ill.
Grier, Dr. Robert M., Evanston, Ill.
Griesbach, Mrs. John, Detroit, Mich.
Griesel, Mrs. Fred C.
Grieve, Miss Mary Margaret
Griffenhagen, Edwin O.
Griffin, Mrs. N. E., South Pasadena, Calif.
Griffin, Mrs. William J., Winnetka, Ill.
Griffith, Mrs. Carroll L.
Griffith, Melvin L.
Griffith, Mrs. William C., Indianapolis, Ind.
Griffiths, George W.
Grigware, Edward T., Oak Park, Ill.
Grikshell, Mrs. George J., Shagrin Falls, Ohio
Grimes, J. Frank, Evanston, Ill.
Grimshaw, William, Oak Park, Ill.
Griswold, Miss Emada A., Boulder, Colo.
Griswold, Harold T., Evanston, Ill.
Griswold, Roy C.
Grochowski, Mrs. George S.
Groesbeck, Mrs. Leon M.
Grogan, Mrs. Nona P.
Grohe, Mrs. Ernest P., Phoenix, Ariz.
Grondal, Mrs. Philip B., Wilmette, Ill.
Groneman, Mrs. Ruth B.
Gronkowski, Rev. C. I.
Gronnerud, Dr. Paul
Gross, Mrs. Alfred H., Evanston, Ill.
Gross, Henry
Gross, Henry Rew
Grosser, Mrs. Frederick A., River Forest, Ill.
Grossman, Max M.
Grosvenor, Mrs. Wallace F., Ashland, Ky.
Grotenhuis, Mrs. William J.
Grothkob, Mrs. William J.
Grotowski, Mrs. Leon
Grove, Miss Alice
Grove, Miss Alice Tailleur
Grove, Mrs. James Morgan, Libertyville, Ill.
Grover, Edwin O., Winter Park, Fla.
Groves, Mrs. Elmer G. Detroit, Mich.
Gruenstein, Mrs. Siegfried E. Winnetka, Ill.
Gruhn, Mrs. Alvah V., Wilmette, Ill.
Grulee, Lowry K., Evanston, Ill.
Grumbine, Mrs. Eugene E.
Gruner, Mrs. Hazel Ryan
Gruninger, Franklin F.
Grunsfeld, Ernest A., Jr.
Grupe, William C.
Guck, Homer
Guderyahn, Miss Emma
Guenzel, Louis
Guernsey, Guy, South Haven, Mich.
Guettler, Mrs. Georgica Wenstrom, San Francisco, Calif.
Guggenheim, Fred
Guggenheim, Joseph
Gugler, H. H., Wheaton, Ill.
Guinan, James J., Larchmont, N. Y.
Guinter, J. Yazell
Gumbinger, Miss Dora
Gundersen, Mrs. Magna Newgard, Cary, Ill.
Gunderson, Miss Valborg, Evanston, Ill.
Gundlach, Mrs. C. M.
Gunggoll, Mrs. G. A.
Gunn, Francis M.
Gunne, Donald Alexander
Gunnerman, Mrs. Louis H.
Gunning, James, San Diego, Calif.
Gunsteens, Gunsten Martin, Highland Park. Ill.
Gunther, Miss Lillian
Gunthorp, Miss Mattie J., Riverside, Ill.
Gunthorp, Walter J., Evanston, Ill.
Gurinian, Mrs. Vahan G.
Gurley, Miss Helen K.
Gurley, Mrs. Ruth, Winnetka, Ill.
Gurney, Mrs. James
Gustafson, Mrs. Andrew
Gustafson, Walter G.
Gutgsell, Mrs. Emil J., Oak Park, Ill.
Guthman, Edwin I.
Guthman, Mrs. Harold Sol
Guthmann, W. B.
Guthridge, Mrs. Frances M.
Guthrie, Miss Clara V.
Guthrie, Miss Margaret A., Winter Park, Fla.
Guzik, Mrs. Manny
Gwinn, William R., Bristol, Wisc.

H

Haag, Mrs. Robert E.
Haak, Mrs. Edward, Valparaiso, Ind.
Haas, Mrs. John, Cicero, Ill.
Haas, Judge John Frederick
Haase, Donald A.
Haase, Mrs. Herbert Emil, Oak Park, Ill.
Haase, Ralph J.
Hacek, Fred F.
Hachmeister, Herman, Ephraim, Wis.
Hack, Mrs. Frederick C., Evanston, Ill.
Hackbert, H. L., Evanston, Ill.
Hackett, Mrs. Horatio B.
Hackett, Mrs. Karleton
Hackl, Mrs. George Frederick
Hadley, Mrs. Cornelius M.
Hadley, Mrs. D. W., Evanston, Ill.
Hadley, Mrs. Harry W.
Haeberlin, Dr. John B.
Haeger, E. H., Dundee, Ill.
Haerther, Mrs. William W., Lake Villa, Ill.
Haessler, Mrs. Mildred B., Ravinia, Ill.
Haffner, Mrs. Charles C., Jr., Lake Forest, Ill.
Hafner, Mrs. Richard H., Highland Park, Ill.
Haft, Mrs. Charles M., Jasper, Ark.
Hagboldt, Mrs. Peter
Hagedorn, Mrs. C. P., Los Angeles, Calif.
Hagen, Mrs. Daise
Hagen, Fred J., Hubbard Woods, Ill.
Hagens, Dr. Garrett J.
Hagerty, Miss Elizabeth L., Ingleside, Ill.
Hagey, Mrs. John F.
Haggman, Miss Mabel
Hagist, Mrs. Orbin P., River Forest, Ill.
Hagmayer, A. C., New York, N. Y.
Hagner, Frederick L.
Hahn, Mrs. Clarence A., Evanston, Ill.
Hahn, Mrs. Edward J., Park Ridge, Ill.
Haier, Henry E.
Haigh, Mrs. Arthur H.
Haight, George I.
Haight, William H.
Haimbaugh, Mrs. R. C., North Tonawanda, N. Y.
Haines, Mrs. Charles J., Winnetka, Ill.
Haines, Mrs. Everly L., Glencoe, Ill.
Haines, Mrs. Mary A., Maywood, Ill.
Haines, Miss Tina Mae
Haines, Dr. William H., Oak Park, Ill.
Hair, Thomas R., Evanston, Ill.
Haisch, Mrs. Marie, Evanston, Ill.
Hajicek, Rudolph
Hake, Otto E.
Halama, Mrs. Mary
Halbe, Mrs. Oscar J., Glen Ellyn, Ill.
Haldeman, W. S.
Hale, Benton B., Evanston, Ill.
Hale, Mrs. Cyril L.
Hale, Miss Florence A., Evanston, Ill.
Hale, Mrs. Samuel
Hales, Mrs. G. Willard, Oak Park, Ill.
Hales, Miss Laura
Hall, Dr. Albert W., Berwyn, Ill.
Hall, Arthur B., LaGrange, Ill.
Hall, Mrs. Catherine H.
Hall, Edward B., Winnetka, Ill.
Hall, Mrs. Hal Millard, Lookout Mountain, Tenn.
Hall, Mrs. Herbert C., Ionia, Mich.
Hall, Mrs. Irving B.
Hall, Mrs. James B., Hopewell, Va.
Hall, Mrs. John C., Peru, Ill.
Hall, Mrs. Maria T. B., Evanston, Ill.
Hall, Robert Foote, Mystic, Conn.
Hall, Mrs. W. H., Glen Ellyn, Ill.
Hall, Mrs. Walter C., Lake Bluff, Ill.
Hall, Mrs. William B.
Hall, William Lovett
Hall, William W.
Halladay, Mrs. Robert T.
Hallberg, Mrs. Lawrence G., Evanston, Ill.
Halldorson, Paul J.
Hallead, Mrs. W. D., Allegan, Mich.
Hallenbeck, Miss May
Haller, Mrs. Irene A.
Haller, Louis P., Highland Park, Ill.
Halligan, Mrs. W. J.,
Hallinen, Miss Frances K.
Halliwell, A. C.
Hallman, Mrs. Alfred H.
Hallmann. Herman F.
Hallsted, James C.
Halperin, Aaron
Halquist, Axel T., Wilmette, Ill.
Halstead, Mrs. Albert E., Watertown, Conn.
Halverstadt, Mrs. Gloria R.
Halvorsen, Mrs. F. H.
Hambleton, C. J.
Hamer, Mrs. Rowena
Hamill, Mrs. Ernest A.
Hamill, Miss Frances, Hinsdale, Ill.
Hamill, Dr. Ralph C., Winnetka, Ill.
Hamilton, Arthur L., Oak Park, Ill.
Hamilton, Mrs. Carl L., Wilmette, Ill.
Hamilton, Mrs. Charles S., Lombard, Ill.
Hamilton, Mrs. E. B., Oak Park, Ill.
Hamilton, Edgar Lee, Oak Park, Ill.
Hamilton, Mrs. George S., Bartlett, Ill.
Hamilton, Mrs. Gurdon H., Oak Park, Ill.
Hamilton, Miss Harriett L.
Hamilton, Isaac M.
Hamilton, Mrs. Peter
Hamilton, Mrs. Walter G.
Hamlin, G. Eldredge, St. Louis, Mo.
Hamlin, Mrs. Walter J.
Hamm, Mrs. Edward F., Jr., Winnetka, Ill.
Hammer, John Dillon
Hammerback, Miss Alice
Hammerschmidt, Mrs. George F., Elmhurst, Ill.
Hammett, Miss Dorothy
Hammond, C. Herrick, Winnetka, Ill.
Hammond, Fred E., Benton Harbor, Mich.

Hammond, Mrs. Gardiner G.
Hammond, Mrs. H. D., Winfield, Ill.
Hammond, Mrs. Harry D.
Hammond, Mrs. Luther S., Evanston, Ill.
Hammond, Luther S., Jr.
Hammond, Mrs. Robert R., Barrington, Ill.
Hammond, Miss Rose
Hammond, T. S.
Hammond, Wilmer M., LaGrange, Ill.
Hammons, Mrs. George L., LaGrange, Ill.
Hanchette, Mrs. T. N.
Hand, George W., Park Ridge, Ill.
Handelan, Halbert
Handler, Mrs. Richard
Handy, Mrs. James B., Glenview, Ill.
Hanelin, Dr. William B.
Haneman, Miss Susan, Kenilworth, Ill.
Haney, Mrs. C. H., Glendale, Calif.
Hank, Mrs. Jacob J.,
Hanke, Mrs. Milton Theodore
Hankins, Mrs. Edward R., Cleveland, Ohio
Hanley, Mrs. Henry L.
Hanley, Robert R., Oak Park, Ill.
Hann, R. A., Denver, Colo.
Hannaford, Alfred
Hannaford, Mrs. Foster, Winnetka, Ill.
Hannaford, Miss Mildred L.
Hansel, John, Gladwyn, Pa.
Hansen, A. S., Western Springs, Ill.
Hansen, Mrs. Bertha
Hansen, Mrs. Carl
Hansen, Mrs. Fred A., River Forest, Ill.
Hansen, Harry M.
Hansen, Mrs. Harry S., Evanston, Ill.
Hansen, Mrs. Nellis H.
Hanson, Mrs. Flora M.
Hanson, Mrs. Norman R., Elmhurst, Ill.
Hanson, Mrs. Victor E., Waukesha, Wis.
Harbaugh, Charles B., Jr.
Harbaugh, John P.
Hard, Mrs. A. P., Aurora, Ill.
Hardenbergh, Lewis R.
Harder, Mrs. John H.
Hardie, George F., Evanston, Ill.
Hardin, John H., Pasadena, Calif.
Hardin, Mrs. John H., Pasadena, Calif.
Harding, Mrs. Charles F., Jr., Winnetka, Ill.
Harding, Dwight S.
Harding, John Cowden
Harding, Mrs. Richard T., Tinley Park, Ill.
Harding, William H.
Hardwicke, Harry, Glencoe, Ill.
Hardy, Miss Edith F.
Hardy, Edward K., Barrington, Ill.
Hardy, Francis H., Hubbard Woods, Ill.
Hardy, Mrs. Grace Gilmore, West Chicago, Ill.
Hardy, Henry G., Berkeley, Calif.
Hardy, Mrs. Howell B., Wilmette, Ill.
Hardy, Mrs. James S., Clearwater, Fla.
Hardy, Mrs. L. Martin
Hardy, Miss Marjorie, Germantown, Pa.
Hare, Mrs. Howard B.
Hargrave, Mrs. Homer P.
Hargraves, Corliss P., Nashville, Tenn.
Harkness, Mrs. F. E., Tamworth, N. H.
Harkness, Miss Isabella Vincent, Los Angeles, Calif.
Harlem, Miss Rachel. Mount Vernon, Ind.
Harmer, Mrs. Ralph E.
Harms, Mrs. Louis A., Flossmoor, Ill.
Harper, Miss Elizabeth
Harper, Mrs. Hobart J., Grant Park, Ill.
Harper, Miss Louise
Harper, Lyle
Harper, Mrs. Paul V., Libertyville, Ill.
Harper, Mrs. Philip S.
Harrer, Mrs. Dorothea
Harridge, John L.
Harrington, Mrs. E. A., Highland Park, Ill.
Harrington, Miss Frances
Harrington, Philip
Harris, Mrs. Abraham
Harris, Albert W.
Harris, Mrs. Candace C., Riverside, Ill.
Harris, Mrs. David E., Pocatello, Idaho
Harris, Ewart S.
Harris, Miss Florence
Harris, Mrs. Frank
Harris, Mrs. Frederic G.
Harris, Hayden B.
Harris, Mrs. Henry R., Jr.
Harris, Mrs. James H., Pasadena, Calif.
Harris, Miss Margaret, Kenilworth, Ill.
Harris, Mrs. Maude Dowdell
Harris, Mrs. Mortimer B.
Harris, Mrs. Myrtle Leach
Harris, N. Dwight, Evanston, Ill.
Harris, Mrs. Norman Wadsworth, Winnetka, Ill.
Harris, Robert Bruce
Harris, Mrs. Samuel H.
Harris, Stanley G.
Harrison, Mrs. Arthur C., McHenry, Ill.
Harrison, Dr. Edwin M.
Harrison, Fairfax
Harrison, Mrs. Frederick J.
Harrison, Harry P., Kenilworth, Ill.
Harrison, Miss Helen May
Harrison, Joseph R., Jr.
Harrison, Mrs. Mabel R.
Harrison, Miss Ruth Louise
Harrison, Mrs. William H.
Harriss, George M.
Harrold, James P.
Harroun, Mrs. Alexander M.
Hart, Edward M.
Hart, Miss Florence B.
Hart, Henry G., Glencoe, Ill.
Hart, Mrs. Herbert L.
Hart, Joseph Charles, Los Angeles, Calif.
Hart, Mrs. Marie L.
Hart, Robert J., Skokie, Ill.
Hart, Mrs. W. B., Pasadena, Calif.
Hart, William M.
Harte, Mrs. Jessie
Hartigan, A. F.
Hartigan, Miss Catherine M.
Hartman, Mrs. Abraham
Hartman, Mrs. Irvin H.
Hartman, Mrs. Milton L.
Hartman, Mrs. Scott, Portland, Maine
Hartmann, A. O.
Hartmann, Mrs. Hugo, Winnetka, Ill.
Hartshorn, Mrs. Myra Strawn
Hartz, Mrs. R. E., Bernardsville, N. J.
Harvey, Miss Alice, Glencoe, Ill.
Harvey, Mrs. Arlington C., North Prairie, Wis.
Harvey, Byron, Jr.
Harvey, Mrs. Byron, Jr.
Harvey, Mrs. Harold B.
Harvey, Mrs. Richard M., Deerfield, Ill.
Harwood, Thomas W., Oak Park, Ill.
Haskell, Mrs. Frederick T., New York, N. Y.
Haskell, Mrs. George E.
Haskell, George Starkweather, Evanston, Ill.
Haskell, Mrs. George Starkweather, Evanston, Ill.
Haskin, Miss Carolyn
Haskins, Mrs. Grace M., Ft. Lauderdale, Fla.
Haskins, Mrs. Raymond G., Oak Park, Ill.
Haskins, Mrs. Robert C., Winnetka, Ill.
Hasler, Mrs. Edward L., Lake Forest, Ill.
Hasler, Mrs. Wyndham, Lake Forest, Ill.
Hassel, Mrs. Henry C., Kenilworth, Ill.
Hatch, Albert V., Maywood, Ill.
Hatch, Miss Gertrude
Hatch, Mrs. O. M., Jr., Springfield, Ill.
Hately, Miss Louise, Pasadena, Calif.
Hathaway, Mrs. Carter
Hatterman, Mrs. William E.
Hattstaedt, Mrs. John J., Sr.
Haugan, Jevne Santa Barbara, Cal.
Haugan, Mrs. Oscar H., Evanston, Ill.
Haupt, Edward
Hauptli, Mrs. Herbert A., Dubuque, Ia.
Hauser, Albert R.
Hauser, J. C.
Hausler, Martin G., Jr.
Hausler, Mrs. William
Havalsen, Miss Lillian
Havens, Arthur E.
Havens, Mrs. Jean Ingalls, Flossmoor, Ill.
Havermale, Mrs. Homer, Libertyville, Ill.
Hawes, Mrs. Edna Harley, Chicago Heights, Ill.
Hawes, Miss Levanche D., Nashville, Tenn.
Hawkes, Mrs. Ruth Shenk, Woodstock, Vt.
Hawkins, Miss Ada Harriet
Hawkins, Mrs. Laura Gibbs
Hawkins, Ray W.
Hawkinson, Miss Amy E.
Hawley, Chas. G.
Hawley, Mrs. Joseph R.
Hawley, Mrs. Melvin M., Evanston, Ill.
Hawthorne, Mrs. Ralph W., Elgin, Ill.
Hawtin, Mrs. Wells W.
Hay, Thomas J.
Hay, Mrs. William Sherman, Winnetka, Ill.
Hayakawa, S. I.
Hayes, Mrs. Charles M., Winnetka, Ill.
Hayes, Mrs. Clarke Lorraine, Wilmette, Ill.
Hayes, David J. A., River Forest, Ill.
Hayes, Miss Lucy C., Winnetka, Ill.
Hayes, Miss Mary E.
Hayes, Mrs. Michael T.
Haynes, Mrs. Gideon
Haynes, Mrs. Joseph R.
Haynes, Ralph B., Oak Park, Ill.
Haynes, Mrs. Raymond D., Benton Harbor, Mich.
Hays, Rev. Arthur A.
Hayward, Miss Alice, Allentown, Pa.
Hayward, Mrs. E. G., Evanston, Ill.
Hayward, Mrs. E. L., Los Angeles, Calif.
Hayward, Oscar C., Winnetka, Ill.
Hazleton, Mrs. Edward W.
Hazlett, Mrs. William H.
Hazzard, Mrs. Westray B., Asheville, N. C.
Heacock, Mrs. Edward M.
Headburg, Mrs. Albion Lambert
Headley, Mrs. Ida M.
Heald, Mrs. Eugene H., Sewickley, Pa.
Heald, Mrs. W. B., Glen Ellyn, Ill.
Healey, William F., Wanchula, Fla.
Healy, Columbus, Palm Springs, Calif.
Healy, Mrs. Edward B.
Healy, James T., Jr.
Healy, John J., Evanston, Ill.
Healy, M. A., Jr., Balboa Island, Calif.
Healy, Vincent E.
Healy, William F., Kenilworth, Ill.
Heaney, Dr. N. Sproat
Hearst, Mrs. Jack W., Palatine, Ill.
Heaslip, Mrs. Frederick J.
Heath, Mrs. Albert G.
Heathcote, Mrs. W. L.
Heaton, Herman C.
Hebel, Judge Oscar, Wilmette, Ill.
Heberlein, Mrs. Augusta
Hechler, Mrs. William D.
Hecht, Frank A., Jr.
Hecht, Julius L., Evanston, Ill.
Heck, Mrs. John, Whitehall, Mich.
Heckler, Mrs. Andrew F., Waukegan, Ill.
Heckler, Mrs. Mae
Heda, Dr. Frank
Hede, Mrs. Christian
Hedges, Miss Josephine Arthur
Hedges, Mrs. William S., Scarsdale, N. Y.
Hedman, Mrs. Carl M.
Hedman, John A.
Hedmark, J. H.
Hedstrom, Miss Edna Grace
Heffernan, Lily
Heg, Mrs. Winslow, Evanston, Ill.
Hegg, Miss Anna
Heggie, Mrs. Charles
Heggland, Monroe, Libertyville, Ill.
Heiberg, Mrs. Ann
Heick, Hazel M.
Heidler, Mrs. F. J., Oak Park, Ill.
Heile, Miss Harriet
Heileman, Miss Sybella
Heiman, Marcus, New York, N. Y.
Heimann, Miss Lillian
Heine, Mrs. Albert, Oak Park, Ill.
Heine, Heinrich, Antioch, Ill.
Heineman, Oscar
Heineman, Mrs. P. G., Albany, N. Y.
Heineman, Robert B.
Heineman, Mrs. Walter F.
Heinemann, Mrs. Anna M.
Heinig, Miss Katherine
Heinonen, Mrs. John R.
Heinrich, Mrs. Jerome F., Rockford, Ill.
Heinz, Leonard
Heinz, Miss Ruth Elizabeth
Heinzel, Miss Terese
Heinzen, Mrs. Carl
Heiss, Herbert P.
Heitman, Mrs. Dorothy Bennett
Heitman, Mrs. Jack K., Highland Park, Ill.
Heitmann, Harold
Hejna, Joseph F., Berwyn, Ill.
Hektoen, Dr. Ludvig
Heldring-Fabricius, Baron Leon J. C., M.D. DeLand, Fla.
Helfer, Mrs. David

Helfrich, Mrs. J. Howard, Wheaton, Ill.
Helfrich, Neil, Wheaton, Ill.
Heller, Mrs. Albert
Heller, Dr. Charles
Heller, Mrs. E. S.
Heller, Mrs. Fred M.
Heller, Mrs. Otto P.
Heller, Preston
Heller, Mrs. Walter E.
Hellesoe, Christian P.
Hellmann, Martha, Evanston, Ill.
Helmcke, William
Helmold, Mrs. Mary, Highland Park, Ill.
Helwig, Mrs. A. A.
Hemingway, Miss Charlotte
Hemingway, Miss E. G.
Hemingway, Mrs. George R., Oak Park, Ill.
Hemman, J. Emil
Hemmens, Mrs. Walter P., Elgin, Ill.
Hemple, Anne C.
Henderson, Mrs. Burton Waters
Henderson, Mrs. Lightner
Henderson, Miss Lillian M.
Henderson, M. Arnold
Henderson, Mrs. Paul, Chapel Hill, N. C.
Henderson, Thomas B. G.
Henderson, Mrs. William F.
Hendrick, Mrs. George Kenneth
Hendricks, Miss Edna M.
Hendry, Miss Mary A., Oak Park, Ill.
Henehan, Thomas P.
Henion, Mrs. W. Burr
Henley, Eugene H., New York, N. Y.
Hennemeyer, Mrs. R. J.
Hennessey, William S., Evanston, Ill.
Hennig, Mrs. O. P.
Hennigan, Miss Ann, University City, Mo.
Henning, Miss Ethel A., St. Petersburg, Fla.
Henninger, Mrs. O. L.
Hennings, Mrs. Abraham J., Evanston, Ill.
Henri, William B., River Forest, Ill.
Henricksen, Miss Agnes
Henriksen, Mrs. C. O., West Chicago, Ill.
Henry, C. D.
Henry, Mrs. Charles L.
Henry, H. P.
Henry, Huntington B.
Henry, Nelson Winston
Henry, Richard C.
Henschel, Miss Amanda, Milwaukee, Wis.
Henshaw, Mrs. Raymond S.
Henze, Miss Margaret Alice
Hepp, Miss Serena
Hepperle, Mrs. E. G., Forest Park, Ill.
Heppes, Mrs. Don W., Oak Park, Ill.
Herbst, Mrs. LeRoy B.
Herbst, Mrs. Vernon B.
Herdic, John Franklin, Hines, Ill.
Hereley, William, Los Angeles, Calif.
Herendeen, Charles
Heritage, Mrs. Wade F.
Herlihy, Mrs. Charlotte R.
Herman, Mrs. G. N., Altadena, Calif.
Herman, K. I.
Hermes, Mrs. John P.
Herne, Mrs. Olive Sprogle
Heron, Miss Grace
Herrick, Mrs. C. Judson, Grand Rapids, Mich.
Herrick, Dr. James B.
Herrick, Miss Louise
Herring, Mrs. Mary Jane, Hinsdale, Ill.
Herrington, Mrs. Maude
Herriott, Irving
Herron, Mamie
Herron, Mrs. Ollie L.
Herrschner, Mrs. Frederick, Winnetka, Ill.
Hershey, Mrs. J. C., Evanston, Ill.
Hertel, Mrs. Hugo S.
Hertle, Louis, Lorton, Va.
Hertz, Mrs. Fred
Hertz, Mrs. John D., Cary, Ill.
Hertzberg, L. E.
Herwig, Geo.
Herwig, Wm. D., Jr.
Herz, Mrs. Alfred
Hess, Charles Wilbur, Churchtown, Pa.
Hess, Mrs. Freeman L.
Hess, Mrs. Julius H.
Hess, Mrs. William H.
Hesse, E. E.
Hessler, John B.
Hettler, Mrs. Herman H.
Hetzler, Mrs. Howard G.
Heubach, Mrs. G.
Heun, Arthur
Hewes, Mrs. F. S.
Heyman, Mrs. Herbert H.
Heyman, Milton George
Heyworth, Lawrence
Hiatt, Houston I.
Hibbard, Mrs. Angus S.
Hibbard, Frank
Hibbard, Frederick C.
Hibbard, Mrs. William G., Winnetka, Ill.
Hibben, Mrs. George
Hibben, James, Jr.
Hibben, Mrs. Virginia Chapman, Oak Park, Ill.
Hicks, Mrs. David P.
Higbee, Roscoe B.
Higgins, Charles G., Oak Park, Ill.
Higgins, Charles M.
Higgins, John, River Forest, Ill.
Higgs, Mrs. C. H., Fontana, Wis.
High, Mrs. George Henry
Highstone, Mrs. William H.
Higinbotham, Harlow, Joliet, Ill.
Higley, Mrs. Arthur M., Winnetka, Ill.
Higley, Mrs. Charles W.
Hildebrand, Dr. Eugene, Jr., Great Falls, Mont.
Hildebrecht, Charles V.
Hilgendorf, Mrs. George H., Wilmette, Ill.
Hill, Dr. Armina S.
Hill, Mrs. Bruce L., Oak Park, Ill.
Hill, Mrs. Charles Ernest
Hill, Mrs. Duke, River Forest, Ill.
Hill, Miss Elizabeth W.
Hill, F. H.
Hill, Mrs. Frank L., Ridley Park, Penn.
Hill, Mrs. Frederick Keith, Gardner, Mass.
Hill, Joseph A.
Hill, Mrs. Louise G., Pasadena, Calif.
Hill, Mrs. Margaret Y.
Hill, Miss Meda A., River Forest, Ill.
Hill, Mrs. Russell D., Lake Forest, Ill.
Hill, Mrs. W. J.
Hill, William E.
Hillebrand, Dr. Henry J.
Hillebrecht, Herbert E.
Hillger, Miss Lydia
Hillis, George H., Phoenix, Ariz.
Hills, Mrs. Edward R., Oak Park, Ill.
Hills, Miss Harriette E.
Hilton, H. H.
Himel, Mrs. Mary M., Miami, Fla.
Himelblau, Mrs. A. L.
Himrod, Mrs. Frank W.
Hinchliffe, Mrs. Herbert
Hinckley, Ethelwynne, New York, N. Y.
Hinde, T. W.
Hinds, F. J., Berwyn, Ill.
Hinds, George T., Hillside, Ill.
Hine, Mrs. Maynard K., Indianapolis, Ind.
Hiner, Miss Estha
Hines, Charles M., Hubbard Woods, Ill.
Hines, Ralph J.
Hinman, Miss Mary Wood, Hollywood, Calif.
Hinman, Mrs. Roy Ralph
Hinman, Mrs. Walker McConnell
Hinrichs, Mrs. Bernhard, Racine, Wis.
Hipp, Mrs. Fred G., Wilmette, Ill.
Hipp, Mrs. R. R., New York, N. Y.
Hippchen, Edna P.
Hippert, Mrs. Lila Walker, Riverside, Ill.
Hirsch, Mrs. Cora S.
Hirsch, Mrs. Henry H., Forest Park, Ill.
Hirsch, Mrs. Martin, Los Angeles, Calif.
Hirsch, Mrs. Milton J., Highland Park, Ill.
Hirsch, Mrs. Samuel E.
Hirschberg, Mrs. Ralph W.
Hirschfeld, Leo S.
Hirschhorn, Mrs. Clarence
Hirsh, Mrs. Harry J.
Hirsh, Morris Henry
Hirt, Mrs. O. R.
Hitchcock, Miss Jessie A., LaGrange, Ill.
Hitchens, Mrs. Benjamin F.
Hitz, Mrs. Loretta
Hoadley, Mrs. Arthur G.
Hoag, Charles Bancroft, LaGrange, Ill.
Hoag, Mrs. Junius C.
Hoag, Mrs. William R., Palos Heights, Ill
Hobart, Dr. Marcus H., Evanston, Ill.
Hobart, Ralph H., Winnetka, Ill.
Hobbs, Mrs. John P.
Hobbs, Russell D.
Hobscheid, Mrs. P. A.
Hoch, Mrs. Arthur R., River Forest, Ill.
Hochstadter, Gustav
Hodgart, Mrs. Alex
Hodgdon, Charles, San Gabriel, Calif.
Hodgdon, Fred M., San Marino, Calif.
Hodges, W. E., Riverside, Ill.
Hodgkinson, Mrs. Tecla C.
Hodgkinson, Mrs. W. R.
Hodgson, Mrs. G. C.
Hodgson, Mrs. Imogen W., Flossmoor, Ill.
Hoefer, Max, Evanston, Ill.
Hoeffel, Dr. Adelaide D.
Hoeffel, Dr. Paul Heath
Hoeft, Mrs. Adolph R., Round Lake, Ill.
Hoerber, Miss Caroline S.
Hoff, Mrs. John L.
Hoffheimer, Arthur B.
Hoffman, Andrew
Hoffman, Mrs. Emily L., Winnetka, Ill.
Hoffman, Mrs. Miriam
Hoffman, Mrs. Theodore
Hoffmann, F. H.
Hoffmann, Mrs. Max, St. Joseph, Mich.
Hofheins, Mrs. Freda
Hofman, Mrs. Charles M.
Hogan, Mrs. John H.
Hogenson, Mrs. William
Hogenson, William, Jr.
Hohenberg, Mrs. Marguerite
Hohensee, Mrs. Herbert A.
Hohman, Mrs. Ned U.
Hohmann, Mrs. George
Hohmeyer, Mrs. Laura, Wilmette, Ill.
Hohner, Mrs. Carrie Birk
Hoier, Mrs. Myrtle S.
Hoit, Lowell
Hokanson, Miss Dean J., Strafford, Mo.
Hokin, Barney E.
Hokin, Mrs. Barney E.
Holabird, Mrs. Inez B.
Holabird, W. S., Jr.
Holcomb, Mrs. R. R.
Holden, Mrs. Richard R.
Holdsworth, Mrs. Fred J.
Hole, Macpherson L.
Holecek, Mrs. Albert B.
Holgerson, Miss Anna C.
Holguin, Mrs. Christine Strange
Holland, Harry, Winnetka, Ill.
Holland, Dr. William E.
Hollander, Mrs. S.
Hollatz, Miss Carolina
Holleb, A. Paul
Hollender, Dr. Samuel S.
Hollerbach, Miss Lillian M., Skokie, Ill.
Hollingshead, Mrs. A. G., Evanston, Ill.
Hollingshead, Mrs. Belle
Hollingsworth, Mrs. Frank H., Hinsdale, Ill.
Hollis, H. L.
Hollister, Mrs. Barrett, Wilmette, Ill.
Holloway, Harry Cyrus, Glencoe, Ill.
Hollowell, Walter, Pasadena, Calif.
Holm, Henry J.
Holm, Master Theodor, II., New York, N. Y.
Holmen, Mrs. Seymour E. B.
Holmes, Miss Catherine E.
Holmes, E. Burton, New York, N. Y.
Holmes, Edward S., LaGrange, Ill.
Holmes, Fred C., St. Charles, Ill.
Holmes, Frederick, Lafayette, Ind.
Holmes, Dr. George W.
Holmes, Miss Harriet F., Batavia, Ill.
Holmes, Mrs. Howard L.
Holmes, Phoebe Ann, Hollywood, Calif.
Holmes, Walter E.
Holmes, William Brooker
Holmes, William H., Aurora, Ill.
Holmes, William N.
Holpuch, Mrs. Joseph A., Oak Park, Ill.
Holsman, Henry Tuttle
Holt, Miss Ellen, Lake Forest, Ill.
Holt, Harry J.
Holt, Miss Helen H., Washington, D. C.
Holt, James A.
Holt, Mildred, Evanston, Ill.
Holton, Mrs. Charles R.
Holton, Mrs. George D.
Holzapfel, Mrs. Charles
Holzer, Burtha Mae
Holzheimer, A. Max Mount Vernon, N. Y.
Holzheimer, Joseph
Honecker, Mrs. Ralph H., St. Petersburg, Fla.
Honnold, Mrs. Fred C., Hinsdale, Ill.
Hookanson, Mrs. Roy C.
Hool, James A.
Hooper, Mrs. Edgar R.
Hooper, Miss Frances
Hooper, Mrs. William T.
Hoot, Miss Emily M.
Hooven, G. E.
Hoover, Mrs. Fred W., New York, N. Y.
Hoover, H. Earl, Glencoe, Ill.
Hoover, Harry M.
Hoover, Ray Phelps, Evanston, Ill.
Hope, Mrs. Alfred S., Los Angeles, Calif.
Hopkins, Albert L.

Walter Paepcke, President of Container Corporation of America, and Herbert Bayer standing in front of the latter's designs in the exhibition, Modern Art in Advertising, a show devoted to original advertising designs for Container Corporation.

Hopkins, Mrs. Alvah Stanton
Hopkins, Mrs. Claude C., Fruitport, Mich.
Hopkins, Constant C., Woodstock, Ill.
Hopkins, Mrs. Farley, Lake Forest, Ill.
Hopkins, Forest, Evanston, Ill.
Hopkins, Mrs. George D.
Hopkins, Mrs. J. M., Jr.
Hopkins, Mrs. John Edward
Hopkins, Louis J., Pasadena, Calif.
Hopkins, Mrs. R. S., Hinsdale, Ill.
Hopkins, Mrs. Walter A.
Hord, Mrs. Stephen Y., Lake Forest, Ill.
Horder, Edward Y., Oak Park, Ill.
Horman, Mrs. Charles E.
Hornbrook, Mrs. Betty Cullman
Horne, Mrs. William D., Jr., Barrington, Ill.
Horner, Mrs. Maurice L.
Hornung, Miss Josephine L.
Horton, Mrs. Arthur
Horton, Mrs. Gertrude M.
Horton, Mrs. Harry G., Oak Park, Ill.
Horton, Horace B.
Horton, Mrs. Violetta L., Bonita, Calif.
Horween, Mrs. Arnold
Horween, Isadore
Horween, Ralph, Winnetka, Ill.
Horwitch, Mrs. Irving E.
Horwitz, Mrs. Charles
Hosbein, Mrs. Louis H., Glencoe, Ill.
Hosford, Mrs. William R.
Hosic, James Fleming, Winter Park, Fla.
Hoskins, Mrs. William J., Oak Park, Ill.
Hosty, Miss Teresa M.
Hotchkin, Miss Mary A.
Hotchkiss, Mrs. Willard E., San Marino, Calif.
Hottinger, Adolph F.
Hottinger, Mrs. Joseph A.
Hotz, Ferdinand, Glencoe, Ill.
Houdek, Mrs. George C.
Houdek, Mrs. Maria J., Riverside, Ill.
Hough, Mrs. Emerson
Houghteling, Mrs. James Lawrence, Washington, D. C.
Houghton, F. B., Altadena, Calif.
Houseman, Mrs. Frank
Houston, Mrs. Grace H.
Houston, Mrs. L. E., River Forest, Ill.
Houston, Mrs. Thomas J.
Houze, Mrs. William M.
Hovland, Mrs. John P.
Howard, Mrs. Arthur J., Oak Park, Ill.
Howard, Austin A.
Howard, Charles L.
Howard, Mrs. Edward
Howard, Einar C., Evanston, Ill.
Howard, Mrs. Harold A.
Howard, Miss Katherine M.
Howard, Mrs. Nathaniel L., Winnetka, Ill.
Howard, Mrs. R. W.
Howard, Mrs. Sackett, Winnetka, Ill.
Howe, Miss Alice
Howe, C. Arthur
Howe, Mrs. Carl, Oak Park, Ill.
Howe, Mrs. Charles Albee, Homewood, Ill.
Howe, Mrs. Charles Merwin, Bridgewater, Conn.
Howe, Mrs. Clarence W., Evanston, Ill.
Howe, Clinton W.
Howe, Mrs. Thomas F.
Howe, William G.
Howell, Albert S.
Howell, Miss E. A.
Howell, Miss Henrietta Helen
Howell, Dr. Katharine M.
Howell, Mrs. Thomas M.
Howell, William
Howes, Mrs. Frank W., Evanston, Ill.
Howie, Mrs. James E., Oak Park, Ill.
Howland, Dr. Edward D.
Howsam, Mrs. H. C.
Howse, Richard G., Fort Lauderdale, Fla.
Hoy, Dwight, Des Moines, Iowa
Hoyer, T. H.
Hoyne, Dr. Archibald L.
Hoyne, Mrs. Leonora Temple
Hoyne, Mrs. Thomas Temple
Hoyt, Mrs. C. E., Evanston, Ill.
Hoyt, Mrs. Phelps B.
Hrynevecky, Dr. Stephen
Huaco, Miss Nancy
Huard, George N.
Hubbard, Clarence W.
Hubbard, Mrs. Edgar E.
Hubbard, Mrs. Edward D., Beverly Hills, Calif.
Hubbard, Mrs. Elisha Dyer, Middletown, Conn.
Hubbard, Mrs. Geo. Wallace, River Forest, Ill.
Hubbard, Mrs. Merrill
Hubbard, William C., Boston, Mass.
Hubbard, Mrs. William H.
Hubbell, Miss Irene, Oak Park, Ill.
Huber, Mrs. Harry Lee
Huber, Miss Katherine D.
Huber, Mrs. M. J.
Huck, Louis C., Detroit, Mich.
Huckin, Mrs. Albert G.
Hudson, Miss Katherine J.
Hudson, Mrs. Walter L.
Huening, Frank T.
Huettmann, Fred
Huey, William D., Oak Park, Ill.
Huffaker, Mrs. O'Bannon L.
Hufty, Mrs. Frank P.
Huge, Stewart A., New York, N. Y.
Hughes, Hugh F., Evanston, Ill.
Hughes, J. W., Downers Grove, Ill.
Hughes, Mrs. John E., Lake Forest, Ill.
Hughes, Miss Mabel M.
Hughes, Mrs. P. A.
Hughes, Mrs. Willis O., Hammond, Ind.
Huhn, Mrs. Joseph H., Park Ridge, Ill.
Hulbert, Mrs. Edmund D.
Hulburd, Mrs. Charles S., Earlville, Ill.
Hulburd, DeForest, Shaker Heights, Ohio
Hulburd, Mrs. DeForest, Shaker Heights, Ohio
Hull, Miss Daisy L.
Hull, Denison B., Winnetka, Ill.
Hull, Mary L., Santa Fe, N. Mex.
Hull, Robert W., Medina, Ohio
Hulswit, Mrs. William H., Grand Rapids, Mich.
Hult, Mrs. Lars V., Solana Beach, Calif.
Hultman, Miss Harriet L.
Hultquist, Mrs. Adolph A., Elmhurst, Ill.
Hume, Mrs. John T., Downers Grove, Ill.
Humiston, Mrs. Homer W.
Hummel, Mrs. J. H.
Hummer, Mrs. John S.
Hummert, Mrs. Edward Frank, New York, N. Y.
Humphrey, Mrs. Ira C.
Humphreys, Mrs. R. Garretson
Humphreys, Mrs. Robert E., Whiting, Ind.
Huncke, Herbert S., Libertyville, Ill.
Huncke, O. W.
Hunding, B. N.
Hunn, Miss F. E. S.
Hunnemann, Miss Alma M.
Hunt, Mrs. Ruth Staley
Hunt, Mrs. William O.
Hunter, Eugene F.
Hunter, Mrs. James Wilmer, Rome City, Ind.
Hunziker, Mrs. Otto F., LaGrange, Ill.
Hupfeld, Alexander O., Jr.
Hupp, Frank L.
Hurd, Ferris E.
Hurd, Max Harold, Barrington, Ill.
Hurlburt, Mrs. Robert L., Pasadena, Calif.
Hurlbut, Charles Judson, Evanston, Ill.
Hurlbut, Miss Elizabeth Judson, Evanston, Ill.
Hurley, Mrs. Edward N., junior Wheaton, Ill.
Hurley, Miss Jeannette, Wheaton, Ill.
Hursen, Patrick J., Winnetka, Ill.
Hurter, A. S., Oak Park, Ill.
Hurter, Mrs. Wallace, St. Petersburg, Fla.
Husar, Robert E., Oak Park, Ill.
Huska, Mrs. Joseph
Husser, Joseph John, Pasadena, Calif.
Hussey, Harry, Ontario, Canada
Huston, Mrs. Guy
Huston, Mrs. Ward T., Evanston, Ill.
Huszagh, Mrs. R. D.
Huszagh, R. LeRoy, Barrington, Ill.
Huszagh, Ralph D., Winnetka, Ill.
Hutchens, Mrs. John C., Wilmington, Ohio
Hutchings, Mrs. Edith, Minneapolis, Minn.
Hutchins, Mrs. J. S., Winnetka, Ill.
Hutchins, James C., Jr.
Hutchinson, Alfred H.
Hutchinson, Mrs. E. W.
Hutchinson, Mrs. Foye P., Winnetka, Ill.
Hutchison, Mrs. Clella B.
Hutchison, Frank Emery, Jr. Houston, Texas
Hutchison, Miss Jean
Hutchison, Miss Mary D.
Hutchison, Dr. Roy M.
Huth, Walter H.
Hutson, Mrs. Willis H., St. Petersburg, Fla.
Huxley, Henry Minor, Evanston, Ill.
Hyatt, Mrs. A. P., Oak Park, Ill.
Hyatt, R. C.
Hyde, James Hazen, New York, N. Y.
Hyman, Miss Libbie Henrietta, Millwood, N. Y.
Hyman, Mrs. R. W.

Hymers, Mrs. Edward, Evanston, Ill.
Hynes, Jeremiah A., Jr. DesPlaines, Ill.

I

Iberle, Anton
Ibsen, Mrs. C. L.
Igoe, Michael L.
Iliff, Mrs. George F., Alexandria, Va.
Illich, George M., Jr., Cambridge, Mass.
Iltis, John Frederic
Immerwahr, Max E.
Inderrieden, Miss L. E.
Ingalls, Allin Kibben, River Forest, Ill.
Ingalls, Clarence E.
Ingalls, David Kibben, River Forest, Ill.
Ingalls, Mrs. J. Kibben, River Forest, Ill.
Ingersoll, Mrs. R. C., Winnetka, Ill.
Ingersoll, Mrs. S. L.
Ingwersen, T. H., Flossmoor, Ill.
Inlander, Samuel S., Laconia, N. H.
Innes, Mrs. Alex J., Oak Park, Ill.
Innes, Mrs. F. L., Palisade Park, Mich.
Innes, John Oliver, Highland Park, Ill.
Innes, Miss Kathryn Sarah
Insull, Samuel, Jr., Geneva, Ill.
Iralson, Mrs. Moses
Ireland, Mrs. Charles H., New York, N. Y.
Ireland, Dr. Jay
Irma, Sister
Irons, Dr. Ernest E.
Irvin, Mrs. W. E.
Irving, Mrs. Hillel T.
Irwin, Harry L.
Irwin, Miss Jessie B.
Irwin, Miss Merle
Irwin, Phillips A., Indianapolis, Ind.
Irwin, Mrs. Samuel P., Normal, Ill.
Isaacs, Alexander J.
Isaacs, Mrs. Henry
Isenberg, Isadore

J

Jackson, Mrs. Archer L., Evanston, Ill.
Jackson, Rev. Bertram G.
Jackson, Mrs. Byrne A.
Jackson, Miss Elise S., Wheaton, Ill.
Jackson, Emery B.
Jackson, Mrs. Florence
Jackson, Dr. Harry, Winnetka, Ill.
Jackson, Mrs. Jefferson
Jackson, Mrs. John M., Elmhurst, Ill.
Jackson, Mrs. Pleda H., Hendersonville, N. C.
Jackson, Mrs. W. A., Evanston, Ill.
Jackson, Mrs. William C.
Jackson, William H.
Jacky, Mrs. Fred, Wilmette, Ill.
Jacob, Mrs. William C.
Jacobi, Frank Culbertson, Western Springs, Ill.
Jacobs, Mrs. Charles R.
Jacobs, Mrs. E. G.
Jacobs, Hyman A.
Jacobs, Mrs. Irvin, Highland Park, Ill.
Jacobs, Mrs. Joseph M.
Jacobs, Nate
Jacobs, Nicholas
Jacobs, Mrs. Walter H.
Jacobsen, Otto S.
Jacobson, Miss Hannah H.
Jacobson, I.
Jacoby, Mrs. William L., Hinsdale, Ill.
Jaeger, Mrs. Edward W.
Jaeger, Mrs. George J.
Jaeger, Miss Ida
Jaffray, Mrs. D. S., Roscoe, Ill.
Jahn, Mrs. Adolph, Evanston, Ill.
Jaicks, Mrs. Andrew, Jr., Hinsdale, Ill.
James, Dr. Austin F.
James, David W.
James, Mrs. Edward A.
James, Mrs. F. W., Evanston, Ill.
James, Mrs. George F.
James, Miss Helen C.
James, Mrs. Richard Boyd, Indianapolis, Ind.
James, Mrs. W. R., Oak Park, Ill.
James, Dr. William A.
Jameson, Clarence W., Lombard, Ill.
Jamieson, Charles B.
Jamieson, Robert A.
Janda, Joseph J., Cicero, Ill.
Janes, Mrs. C. H.
Janisch, H. P., Boston, Mass.
Jankowski, John
Jannotta, Mrs. Stella S.
Janovsky, Karel V.
Jansey, Dr. Felix, Riverside, Ill.
Jansky, Mrs. Anton I., Wilmette, Ill.
Janson, Dr. Helge, Homewood, Ill.
January, Mrs. Marjorie N., Sabina, Ohio
Janusch, Fred W., Eagle River, Wis.
Jaques, Willard K., Lake Forest, Ill.
Jaquith, Dr. Walter A.
Jarchow, Mrs. Charles C., Evanston, Ill.
Jarchow, Mrs. Christian E., Wilmette, Ill.
Jarnagin, William N., Los Angeles, Calif.
Jarrett, Mrs. Delta I.
Jarvis, William Bancroft
Jauss, Mrs. William
Jay, Webb, Miami Beach, Fla.
Jefferies, Mrs. Frederick L., LaGrange, Ill.
Jeffries, Miss Ann
Jeffries, Dr. Daniel W.
Jeffris, Mrs. Rufus, Winnetka, Ill.
Jegen, Mrs. Lawrence A.
Jelke, F. Frazier, Newport, R. I.
Jemc, Mathias
Jenisch, Emil A., Oak Park, Ill.
Jenkins, Mrs. Carl H., Wilmette, Ill.
Jenkins, D. F. D.
Jenkins, Mrs. Fred R.
Jenkins, Mrs. Mona, Maywood, Ill.
Jenkins, Sidney H., Jr., Evanston, Ill.
Jenkins, Mrs. Stanley
Jenkinson, Mrs. Arthur Gilbert, Park Ridge, Ill.
Jenks, Mrs. Lewis B., Madison, Wis.
Jenks, Mrs. W. S.
Jenner, Mrs. Austin, Winnetka, Ill.
Jennings, Mrs. David S.
Jennings, Mrs. Florence E., Beverly Hills, Calif.
Jennings, Ode D.
Jennings, Mrs. Sarah Thornton
Jensen, Elmer C.
Jensen, Mrs. J. K.
Jensen, John Paul
Jensen, Miss Lillie
Jensen, Paul D.
Jensen, Mrs. Peter
Jentzsch, Dr. Richard A., Wooddale, Ill.
Jeppson, Miss Martha
Jerrard, Mrs. L. P., Winnetka, Ill.
Jerrems, Thomas W.
Jersild, Marvin A.
Jetzinger, David
Jewell, Mrs. Emerald Maxwell, Evanston, Ill.
Jirgal, John
Jirka, Dr. Frank J., River Forest, Ill.
Jirka, Dr. Irwin G., Oak Park, Ill.
Job, Floyd E.
Joern, Miss W. M., River Forest, Ill.
Johannesen, Mrs. Robert Eastnor, Altadena, Calif.
Johansen, Mrs. Agnes M., Palatine, Ill.
John, Dr. Findley D.
Johns, Mrs. Albert F., Oak Park, Ill.
Johns, Mrs. Merrill B.
Johnsen, Dr. Elberg N.
Johnsen, Mrs. John
Johnson, Miss Agnes E.
Johnson, Mrs. Albert
Johnson, Mrs. Alice C.
Johnson, Alvin O.
Johnson, Miss Ann J.
Johnson, Mrs. Anton, Oak Park, Ill.
Johnson, Arthur L., Oak Park, Ill.
Johnson, Arthur S.
Johnson, Mrs. C. N., Jr.
Johnson, C. Everett, Pasadena, Calif.
Johnson, Mrs. C. N., Jr.
Johnson, Mrs. C. W.
Johnson, Mrs. Carl R., Evanston, Ill.
Johnson, Carl W.
Johnson, Mrs. Charles Floyd, Silver City, N. Mex.
Johnson, Charles J.
Johnson, Mrs. Clifford E.,
Johnson, Edward Ayer
Johnson, Mrs. Edward W.
Johnson, Miss Esther E.
Johnson, Mrs. Ethan A.
Johnson, Frank J.
Johnson, Mrs. Frederick F., Crystal Lake, Ill.
Johnson, Mrs. George E. Q.
Johnson, Gilbert D.
Johnson, Glenn V.
Johnson, Mrs. Gordon H., Albany, N. Y.
Johnson, Miss Grace, Lakeland, Fla.
Johnson, Mrs. Gunnard E., Griffith, Ind.
Johnson, Mrs. H. E.
Johnson, Mrs. Harley Alden, Oak Park, Ill.
Johnson, Herbert M.
Johnson, Mrs. Herbert Sheldon
Johnson, Hosmer Ayer, Arlington, Mass.
Johnson, Mrs. James W.
Johnson, Mrs. John F.
Johnson, Mrs. John M.
Johnson, Mrs. Justus L., Aurora, Ill.
Johnson, Miss Kathaleen
Johnson, L. M.
Johnson, Dr. Leland R.
Johnson, Mrs. M. Dwight
Johnson, Mrs. Malcolm F., River Forest, Ill.
Johnson, Miss Marion L.
Johnson, Martin P., Oak Park, Ill.
Johnson, Mrs. O. W., Palm Beach, Fla.
Johnson, Olaf B., Oak Park, Ill.
Johnson, Oliver W.
Johnson, Mrs. Perry R.
Johnson, Mrs. Robert W., Evanston, Ill.
Johnson, Miss Stella M.
Johnson, Mrs. W. B., Evanston, Ill.
Johnson, Mrs. Walter E.
Johnson, Walter H.
Johnson, Mrs. Walter J., Evanston, Ill.
Johnson, Walter M.
Johnson, Mrs. William B., Evanston, Ill.
Johnston, Bernard F., Oak Park, Ill.
Johnston, Edward R.
Johnston, Miss Ella P., Tallahassee, Fla.
Johnston, Miss Ethel
Johnston, Mrs. Ethel Wittmeyer, Kalamazoo, Mich.
Johnston, Miss Fannie S.
Johnston, Mrs. Hubert M., Evanston, Ill.
Johnston, Mrs. Hugh McBirney
Johnston, I. B.
Johnston, John S., Oak Park, Ill.
Johnston, Miss Kathryn I.
Johnston, Mrs. Morris L.
Johnston, Mrs. Paul A., Park Ridge, Ill.
Johnstone, Bruce, Inverness, Calif.
Johnstone, Mrs. George A.
Johnstone, Mrs. George H.
Johnstone, Mrs. Hugo R., Hamilton, Mass.
Johnstone, Mrs. William W., Oak Park, Ill.
Jonas, Miss F. C.
Jones, A. G., Pasadena, Calif.
Jones, Mrs. Beauford
Jones, Mrs. C. A.
Jones, Mrs. C. M., Whiting, Ind.
Jones, Mrs. Chas. A.
Jones, Mrs. E. Mansfield, Evanston, Ill.
Jones, Emmett M., Oak Park, Ill.
Jones, Miss Florence
Jones, Miss Florence Nightingale, Orlando, Fla.
Jones, Mrs. George Houston, Berwyn, Ill.
Jones, Mrs. George R., Highland Park, Ill.
Jones, Mrs. Gordon M., Evanston, Ill.
Jones, Mrs. Grace Bowman, Santa Monica, Calif.
Jones, H. W.
Jones, J. R., Woodstock, Ill.
Jones, J. William
Jones, James Sheldon, Oak Park, Ill.
Jones, Mrs. John Howard
Jones, John Huxley
Jones, John S., Columbus, Ohio
Jones, Mrs. Keith
Jones, Mrs. Leslie N., Glencoe, Ill.
Jones, Mrs. Louis E., Cedar Rapids, Iowa
Jones, Dr. Margaret M.
Jones, Mrs. Marian W.
Jones, Melvin
Jones, Mrs. Owen Barton
Jones, Roy L., River Forest, Ill.
Jones, Mrs. Ruth
Jones, Mrs. Walter Clyde, Glencoe, Ill.
Jones, Mrs. Walter N.
Jones, William T., Wilmette, Ill.
Jopson, Mrs. R. Keith
Jordan, C. W., Kenilworth, Ill.
Jordan, Mrs. E. O.
Jordan, Miss Irene C., Pasadena, Calif.
Jorgesen, Mrs. Robert, Evanston, Ill.
Jorgeson, Charles M., Glen Ellyn, Ill.
Joseph, Mrs. Herbert H.
Joseph, Mrs. Jacob G.
Joseph, Mrs. John E., Santa Monica, Calif.
Joseph, L. L.
Joseph, Paul Laurence

Josephson, Harry
Joslyn, Mrs. L. B., Oak Park, Ill.
Joslyn, M. L., Hinsdale, Ill.
Jostes, Mrs. B. H.
Joy, J. A.
Joyce, Miss Anne
Joyce, Mrs. D. G.
Joyce, Joseph, Kenilworth, Ill.
Joyce, P. H. Antioch, Ill.
Joyer, Louis C., LaGrange, Ill.
Jozaitis, Mrs. Joseph
Judd, H. L., Oak Park, Ill.
Judd, Miss Marjorie Jane
Judson, Mrs. Clay, Lake Forest, Ill.
Judson, F. C.
Juergens, Miss Anna
Juergens, H. Paul
Julian, Mrs. Paul, Gladstone, Ore.
Julstrom, Miss Eva
Jung, Mrs. Harry A.
Junkin, Mrs. Francis T. A.
Juric, Mrs. Joseph P., Riverside, Ill.

K

Kaar, Mrs. Walter J.
Kaczkowski, Mrs. Joseph C.
Kadet, Mrs. Jack
Kadish, Mrs. Elizabeth B.
Kadow, Z. H.
Kaeding, Fred G.
Kaericher, Mrs. Grover D., Fort Wayne, Ind.
Kagann, Mrs. Eleanor E.
Kahlke, Dr. Charles E., Benton Harbor, Mich.
Kahn, Mrs. David
Kahn, Fred S.
Kahn, Mrs. Isa W.
Kahn, Mrs. Jules R.
Kahn, Julius L.
Kahn, Louis
Kahn, Louis E.
Kahn, Dr. Otto L.
Kahn, Miss Thea
Kaiser, Adolph J., Berwyn, Ill.
Kaiser, Austin A., Oak Park, Ill.
Kaiser, Mrs. Charlotte B.
Kalom, Mrs. Anna
Kaminski, Miss Louise
Kampp, Joseph P., Jr.
Kane, Mrs. Charles E., Flossmoor, Ill.
Kane, Daniel F.
Kannally, Mrs. Michael V.
Kanter, Jerome J.
Kantzler, Herman T., Chicago Heights, Ill.
Kaplan, Mrs. Frank, Evanston, Ill.
Kaplan, Mrs. Joseph O.
Kaplan, Nathan D.
Kappmeyer, Mrs. Charles H., Chicago Heights, Ill.
Karbiner, Mrs. Francis Wm.
Karcher, Mrs. Leonard, Barrington, Ill.
Karger, Mrs. Samuel
Karkow, Mrs. Conrad
Karmsen, Miss Zelma, Greenville, Mich.
Karnes, Mrs. George, Wilmette, Ill.
Karpen, Mrs. Georgiana, Beverly Hills, Calif.
Karpen, Michael, Reseda, Calif.
Kartoon, Morris
Kasch, Mrs. F. M.
Kaspar, Mrs. William
Kastor, Mrs. H. M., Warsaw, N. Y.
Kastor, Richard H.
Kaszeski, Mrs. Florence C.
Kates, Mrs. A. T., Evanston, Ill.
Katholing, Mrs. Elizabeth B.
Katz, Herman
Katz, L. M.
Katz, Mrs. Nuemon
Katz, Mrs. Sidney L.
Katz, Mrs. Siegmund, Evanston, Ill.
Katz, Mrs. William S., Glencoe, Ill.
Katzenberg, Mrs. Leon
Katzenstein, Mrs. George P.
Katzin, Frank
Katzin, Mrs. Sonia
Katzinger, Mrs. Edward
Kauffman, Mrs. R. King, LaMesa, Calif.
Kauffmann, Mrs. Alfred
Kauffmann, Theodore
Kauffmann, Theodore, Jr.
Kaufman, Mrs. Charles R., Winnetka, Ill.
Kaufman, S. I., Wilmette, Ill.
Kaumeyer, Edward A., Wilmette, Ill.
Kawin, Charles C.
Kay, Mrs. Genevieve
Kay, Mrs. Marie E.
Kaye, Miss Myrtle-Louise
Keady, Mrs. W. L., Deerfield, Ill.
Keane, H. Victor, Hinsdale, Ill.
Kearney, Richard Harold, Kenosha, Wis.
Kearns, Mrs. Jerry Joseph
Kearns, Miss Nellie C.
Kearsey, Miss Maude E.
Keating, Arthur
Keebler, Mrs. Edward F.
Keefe, Mrs. George I.
Keehn, George W., San Antonio, Texas
Keeler, Mrs. C. D.
Keeler, Mrs. Edwin R., Winnetka, Ill.
Keeler, Leonarde
Keeley, Mrs. Eugene M.
Keeley, Mrs. Thomas F.
Keenan, Elisabeth A.
Keene, Mrs. Byrd
Keene, William J.
Keeney, Albert F.
Keeney, John H.
Keeton, Mrs. Robert W.
Kehl, Mrs. William J.
Kehoe, High B.
Keig, Mrs. Marshall E., Hinsdale, Ill.
Keiler, Miss Maybelle Anna, Prairie View, Ill.
Keirnan, Mrs. Edward F.
Keirnan, Mrs. Francis Kane
Keiser, George E., Lake Forest, Ill.
Keith, Carl, Kenilworth, Ill.
Keith, Mrs. Darwin, Colebrook, Conn.
Keith, Mrs. Henry A., Evanston, Ill.
Keith, Robert P.
Keith, Mrs. Robert R., Laramie, Wyo.
Keith, Stanley
Keizer, R. G., Riverside, Ill.
Kelder, Mrs. Peter N., Highland Park, Ill.
Kelker, Mrs. Rudolph F., Jr., Evanston, Ill.
Keller, Mrs. A. B., Gary, Ind.
Keller, Mrs. C. W.
Keller, Mrs. Ezra A., LaGrange, Ill.
Kelley, Mrs. David, Los Angeles, Calif.
Kelley, Edward F., Wilmette, Ill.
Kelley, Mrs. Gordon P., Lake Forest, Ill.
Kellner, Miss Talitha H.
Kellogg, Mrs. George M., Jr.
Kellogg, J. G., Winnetka, Ill.
Kellogg, Mrs. John L.
Kellough, Mrs. William J.
Kelly, Mrs. Carl D., Winnetka, Ill.
Kelly, Mrs. Charles Scott, Evanston, Ill.
Kelly, Mrs. Edward Joseph
Kelly, Mrs. Edward T.
Kelly, Frank M.
Kelly, George A.
Kelly, Mrs. Haven Core
Kelly, Miss Marie H.
Kelly, Patrick T., Park Ridge, Ill.
Kemp, Philip G.
Kempe, Mrs. Elizabeth S.
Kempe, Mrs. Herman F.
Kemper, Miss Hilda M.
Kemper, James S., Winnetka, Ill.
Kempner, Harry B., Glencoe, Ill.
Kempster, Mrs. Joseph H., Indiana Harbor, Ind.
Kempton, Miss Elizabeth, Gary, Ind.
Kendall, George M., Glen Ellyn, Ill.
Kendall, George R., Kenilworth, Ill.
Kendrick, Carroll C., Peoria, Ill.
Kenealy, William
Kenlay, Mrs. Clarence K., River Forest, Ill.
Kenly, Perry H.
Kenly, Mrs. William K.
Kennady, Mrs. S. D.
Kennedy, Charles A., Mount Clemens, Mich.
Kennedy, Mrs. Elizabeth
Kennedy, John H.
Kennedy, Thomas E., Santa Monica, Calif.
Kenny, Miss Ethel F.
Kent, Mrs. Richard P., Wilmette, Ill.
Kenyon, Mrs. Edward F.
Kenyon, Robert E., Lake Forest, Ill.
Kenyon, Mrs. William C., Philadelphia, Penn.
Keogh, John W.
Keppner, H. W., Cicero, Ill.
Kerber, Mrs. Herbert E., Highland Park, Ill.
Kern, Mrs. August
Kern, Mrs. Harry
Kern, Mrs. Jacob J.
Kern, Dr. Nicholas H.
Kernahan, Mrs. William T.
Kerner, Mrs. Otto, River Forest, Ill.
Kerns, George F., Oak Park, Ill.
Kerr, Mrs. Alexander M.
Kerr, Dr. Ellis K., Oak Park, Ill.
Kerr, Mrs. John C., South Haven, Mich.
Kersey, Mrs. Glen B., Hinsdale, Ill.
Kersten, Mrs. Karl E.
Kerwin, Edward M., Oak Park, Ill.
Kerwin, Mrs. Hope E., Wilmette, Ill.
Kesner, Jacob L.
Kestnbaum, Mrs. Meyer
Ketcham, Miss Enid Rogers
Ketler, Miss Ruth Marie
Kettelhon, Miss Luella
Kettering, Mrs. E. W., Hinsdale, Ill.
Kettering, Miss Jane, Hinsdale, Ill.
Kettles, Mrs. John H.
Keyes, Mrs. R. W., Santa Fe, N. M.
Keyes, Mrs. Rollin A., Pasadena, Calif.
Kibby, Mrs. G. W., Wilmette, Ill.
Kibler, Mrs. Harold R., Baltimore, Md.
Kidston, R. H., LaGrange, Ill.
Kidwell, James E.
Kiernan, Mrs. James G.
Kiesling, Miss Viola
Kiessling, Mrs. Charles S., Park Ridge, Ill.
Kihm, Fred J., Evanston, Ill.
Kilbourne, Mrs. Marjorie J.
Kilburg, Harold J., Oak Park, Ill.
Kile, Miss Kathryn L., Crete, Ill.
Kilgour, Miss Ruth Eleanor
Kilmer, Mrs. Charles B., River Forest, Ill.
Kilner, Mrs. J. H., Oak Park, Ill.
Kimball, Miss Elisabeth Gurnsey, Benzonia, Mich.
Kimball, Miss G.
Kimball, George D., Des Plaines, Ill.
Kimball, Mrs. Ralph R.
Kimball, Mrs. V. W., Oak Park, Ill.
Kimbell, Raymond G.
Kinberg, Mrs. William O., Wilmette, Ill.
Kind, Mrs. John L.
Kindred, Keith, Kenilworth, Ill.
King, Mrs. Charles G.
King, Miss Elizabeth
King, Miss Florence
King, Mrs. Frank L. Los Angeles, Calif.
King, Mrs. Harry, Oak Park, Ill.
King, Mrs. Hoyt, Wilmette, Ill.
King, Mrs. Jasper S., Winnetka, Ill.
King, Mrs. John Andrews, Lake Forest, Ill.
King, Mrs. John Lord, Lake Forest, Ill.
King, Mrs. Joseph H.
King, Mrs. Joseph Henry, Crete, Ill.
King, Mrs. Mary F.
King, Robert W.
King, Ruth, New York, N. Y.
King, Mrs. William F.
Kingery, Mrs. Robert, Winnetka, Ill.
Kinghan, Charles
Kingman, Mrs. Arthur G., Hinsdale, Ill.
Kingsbury, Prof. Forrest A.
Kingston, Mrs. Rose L.
Kinney, Mrs. Norma W., Elmhurst, Ill.
Kintzel, Richard
Kiplinger, Walter M., Washington, D. C.
Kircher, Mrs. Andrew
Kircher, Mrs. H. J., Kalamazoo, Mich.
Kirchheimer, Mrs. William
Kirchhoff, Mrs. A. B., Franklin Park, Ill.
Kirk, J. J., Highland Park, Ill.
Kirk, Mrs. Raymond
Kirk, Walter R.
Kirkland, Mrs. E. A.
Kirkland, Mrs. Weymouth
Kirkpatrick, Mrs. Olin P., Hinsdale, Ill.
Kirstein, Mrs. B. M.
Kirsten, Mrs. Edward A.
Kissinger, Mrs. Paul
Kitch, Mrs. Jack I.
Kitchell, Howell W., Evanston, Ill.
Kite, Miss Judith Ellen, Evanston, Ill.
Kitsch, Miss Hortense
Kittredge, Miss Janet
Kitzelman, Mrs. Herman
Kjellberg, Mrs. Thekla S., Lakewood, Mich.
Klaas, Dr. Richard F., Alton, Ill.
Klaas, Mrs. Violet G. Malmstrom
Klafta, Felix E., Park Ridge, Ill.
Klaproth, Mrs. Otto C., Oak Park, Ill.
Klauck, Edward, New York, N. Y.
Klecka, Mrs. Joseph
Klee, Mrs. Nathan
Klein, Mrs. A. S.
Klein, Alfred H.
Klein, Miss Ethel, Blue Island, Ill.
Klein, Henry A.

Klein, Miss Ida, Sarasota, Fla.
Klein, Mrs. Irving N.
Klein, Joseph H. P., Coral Gables, Fla.
Klein, Mrs. Joseph R.
Klein, Mrs. Samuel
Klein, William J.
Kleinman, Miss Avis Helene
Kleist, Mrs. Harry, Darien, Conn.
Kleker, F. F.
Klemperer, Mrs. Leo, Winnetka, Ill.
Klenk, Paul T., Blue Island, Ill.
Klenze, Robert O.
Kleppinger, William Henry, Lakeside, Mich.
Klicka, Joseph
Kline, Mrs. R. E. Pattison, Wilmette, Ill.
Kline, Mrs. William S.
Klinetop, Dr. Charles W.
Kling, Mrs. LeRoy A., Evanston, Ill.
Klingler, Chester P.
Klingler, Dr. Ellis G., Chicago Heights, Ill.
Klingler, Lester J., Chicago Heights, Ill.
Klooster, John Wilson
Klosterman, Miss Julia Louise
Klotz, Charles A., Long Island, N. Y.
Klotz, Edward C.
Klugh, Mrs. Paul Brown, Chatham, N. J.
Kmetty, Mrs. Helen
Knapp, Mrs. Charles E., Arlington Heights, Ill.
Knapp, Mrs. Frederick H., Martinsville, Ind.
Knapp, Mrs. G. G.
Knapp, Dr. Harry Parker
Knapstein, Mrs. Charles F., Arlington Heights, Ill.
Kneebone, John David, Western Springs, Ill.
Knehans, Mrs. Ann Prang
Knehans, William H., St. Louis, Mo.
Knight, Dr. Alva A.
Knight, Mrs. Frederic A.
Knight, Howard W., Glencoe, Ill.
Knight, Mrs. James S., Fort Lauderdale, Fla.
Knight, Miss Rose M., Evanston, Ill.
Knight, William W., Hinsdale, Ill.
Knipp, Mrs. H. A.
Knizek, Miss Florence L.
Knobbe, Miss Edith
Knoblauch, Mrs. George A.
Knode, O. M., Hubbard Woods, Ill.
Knoop, Mrs. Dorothy B., Kenilworth, Ill.
Knott, Mrs. Stephen R.
Knox, Mrs. Elmer G., Indianapolis, Ind.
Knox, Harry S., Hoquiam, Wash.
Knuepfer, Mrs. Claude A., River Forest, Ill.
Knutson, George H., Washington, D. C.
Kobick, Henry G., Racine, Wis.
Koch, Albert C., Cambridge, Mass.
Koch, C. F.
Koch, Miss Dorothy Alden, Evanston, Ill.
Koch, Mrs. F. C.
Koch, Mrs. Fred J., Lake Forest, Ill.
Koch, Miss Hattie P.
Koch, Miss Helen L.
Koch, Mrs. Raymond J., Winnetka, Ill.
Koch, Mrs. Sumner L., Dundee, Ill.
Kocher, Jacques J., Joliet, Ill.
Kochs, August
Kochs, Mrs. Robert T., Clarence, N. Y.
Koeber, Theodore H., Oak Park, Ill.
Koehn, Mrs. Fred J., Blue Island, Ill.
Koehne, Jack William Louis, Glenview, Ill.
Koelle, George, Cedar Lake, Ind.
Koenig, Fred A.
Koenigsberg, Nathaniel
Koeper, Miss Paula, Flossmoor, Ill.
Koepke, Mrs. Frank J., Oak Park, Ill.
Kohen, Mrs. M. M.
Kohl, Mrs. Caroline L.
Kohler, Eric L., Wilmette, Ill.
Kohler, Miss Evangeline, Sheboygan, Wis.
Kohler, Herbert V., Kohler, Wis.
Kohler, Mrs. Lois Donaldson
Kohlsaat, Miss Edith M., Fontana, Wis.
Kohlsaat, Mrs. Edward Christian
Kohlsaat, Mrs. Gates, Winnetka, Ill.
Kohn, Albert W.
Kohn, Mrs. Isadore
Kohn, Mrs. Louis A.
Kohn, Mrs. Louis H.
Kohn, Louis H., Jr.
Kohn, Oscar
Kohnert, Miss Gertrude L.
Kohtz, J. Lewis
Kolar, Mrs. Ella, Berwyn, Ill.
Kolar, Mrs. Jerome E., River Forest, Ill.
Kolar, S. M.
Kolbe, Mrs. Martin Frederick, Spencer, Okla.
Kolliner, Miss Lynn Carol
Koltz, George C., Sr., Forest Park, Ill.
Kolze, Mrs. G. A.
Komaiko, S. B.
Komarek, Mrs. Gustav
Komiss, David S.
Konsberg, A. V., Evanston, Ill.
Konsberg, Mrs. Edgar T., Winnetka, Ill.
Koolish, Mrs. Michael
Kopecky, Joseph
Kopf, Miss Isabel
Koplin, Mrs. Harry, Glencoe, Ill.
Koppelman, Mrs. Frances S.,
Koppenaal, Dr. Elizabeth Thompson, Elmhurst, Ill.
Kopriwa, Edward E.
Koptik, Dr. George, Cicero, Ill.
Korallus, Mrs. Hugo
Koretz, Mrs. Adolph
Koretz, Mrs. Mae M., Wilmette, Ill.
Korinek, Mrs. Richard J.
Kornblith, Mrs. Howard G.
Korp, Mrs. David J., Fort Belvoir, Va.
Korsland, William P.
Korten, Charles A.
Kostick, Mrs. John A., Boston, Mass.
Kostlevy, Arthur F.
Koukalik, Miss Ruth
Koutsogianis, Mrs. George
Kovas, Mrs. John A.
Kowalski, Miss Laura T., Forest Park, Ill.
Kozakiewicz, Dr. Leon P.
Kozlowski, Boleslaw R.
Kozminski, Charles
Kracher, Robert
Kraemer, Mrs. L.
Kraetsch, Mrs. Edmund W.
Kraffmiller, Michael P.
Krafft, Mrs. Walter
Kraft, Mrs. Charles H., Wilmette, Ill.
Kraft, Mrs. G. Howard, Wilmette, Ill.
Kraft, Mrs. George Highland Park, Ill.
Kraft, James L.
Kraft, Dr. Oscar H.
Kralovec, Mrs. Otto J., Oak Park, Ill.
Kralovec, Mrs. Robert J., Riverside, Ill.
Kralund, Mrs. Walter, Joliet, Ill.
Krambles, George B.
Kramer, Mrs. Alvin F., Evanston, Ill.
Kramer, Leroy
Kramer, Miss Lillian
Kramer, Max C.
Kramps, Miss Viola
Kranstover, Albert H., Milwaukee, Wis.
Krasa, Edward J., Oak Park, Ill.
Kraus, Albert
Kraus, Peter J.
Krause, Miss Sadie A.
Kraut, Dr. Harry, River Forest, Ill.
Kreft, Mrs. Harold D., Mountain Grove, Mo.
Kreider, Mrs. C. R.
Kreigh, Miss Matilda W.
Kreis, Miss Anna
Krenn, Edwin D.
Kress, Mrs. William G.
Kretschmer, Edward E.
Kretschmer, Dr. Herman L.
Kretschmer, Herman L., Jr.
Kretschmer, Theo. O.
Kreuscher, Mrs. Phillip H., Milwaukee, Wis.
Kribben, Earl, Winnetka, Ill.
Krietenstein, Mrs. Fred F.
Kriz, Miss Laura, Berwyn, Ill.
Kroch, Adolph
Kroeck, George J.
Kroehl, Lt. Howard, Seattle, Wash.
Kroeschell, Mrs. Robert
Krogness, C. George, Cleveland, Ohio
Krohn, Dr. Joseph
Kroll, Miss Eleanor
Kroman, M. Louis
Kronenberger, Mrs. Carl H., Ann Arbor, Mich.
Kropf, Miss Eleanor A., Mount Vernon, N. Y.
Kropff, C. G.
Krost, Dr. Gerard N.
Krotter, Nellie M.
Krueger, Miss Florence, Downers Grove, Ill.
Krueger, Mrs. George T.
Kruetgen, Ernest J.
Krug, Mrs. Gladys W., Evanston, Ill.
Krugman, W. C.
Kruizenga, Martin B.
Krull, Mrs. Walter C.
Krumrine, Earl G., Denver, Colo.
Krupinski, Dr. Mitchell L.
Krupka, Francis John, Madison, Wis.
Krutckoff, Charles
Kubin, Mrs. Otto
Kucera, Mrs. Charles J.
Kuechler, Miss Agnes, Fish Creek, Wis.
Kuehlhorn, Mrs. Bert O.
Kuehn, Alfred L., Oak Park, Ill.
Kuflewski, Mrs. Stanley J.
Kuh, Mrs. Edwin J., Jr., Washington, D. C.
Kuh, Mrs. George
Kuhl, H. H.
Kuhl, Mrs. Harry J., Evanston, Ill.
Kuhn, Frederick T.
Kuhn, Dr. Hedwig S., Hammond, Ind.
Kuhn, Mrs. Rudolph, San Francisco, Calif.
Kuhnen, Mrs. Arthur N., Evanston, Ill.
Kuhns, M. S.
Kuhns, Mrs. Richard F., Highland Park, Ill.
Kullman, Mrs. Thomas J., Wilmette, Ill.
Kulp, Mrs. Benjamin, River Forest, Ill.
Kulp, Mrs. Chester W.
Kulp, Harry B.
Kultchar, Eugene F., New York, N. Y.
Kunde, Otto R.
Kunke, Mrs. William F., Oak Park, Ill.
Kunstadter, Albert
Kunstadter, Mrs. Hortense
Kunstadter, Mrs. Sigmund
Kunz, Edward A., Glendale, Calif.
Kurtz, G. R.
Kurtz, Miss Rose M.
Kurtz, Mrs. W. O., Winnetka, Ill.
Kurtzon, George B.
Kurtzon, M.
Kurz, Charles C.
Kurzon, R. Bernard, Evanston, Ill.
Kus, Thomas G., Wilmette, Ill.
Kutak, Mrs. Jerome F., Hammond, Ind.
Kvitek, Dr. Louis C.

L

Laadt, Anton
Labes, Mrs. Paul W.
LaBuy, Mrs. Walter J.
La Chance, Mrs. Leandre H.
LaChapelle, Mrs. Elmer V.
Lachmann, Mrs. Numa
Lackner, Francis A.
Lackritz, Mrs. Harry J.
Ladd, Mrs. C. M.
Ladd, Mrs. Caroline T., Kenilworth, Ill.
Ladendorf, Miss Irene
Ladenson, Mrs. Nathan T.
Laderer, Mrs. Rosa
Laemmar, Miss Helen
Laemmer, William Walter
Laemmle, Mrs. Louis, Beverly Hills, Calif.
Lafean, Mrs. Wilbur L., Bryn Mawr, Pa.
Laflin, Mrs. Charles W., Villa Park, Ill.
Laflin, John P.
Laflin, Mrs. Lloyd, New York, N. Y.
Laflin, Mrs. Louis E., Lake Forest, Ill.
Laflin, Louis Ellsworth, Jr., Lake Forest, Ill.
LaForge, Dr. Alvin W.
Lafrentz, Miss Florentine
Lagorio, Mrs. F. A.
LaGrow, Asa Joseph, Jr., Oak Park, Ill.
Lake, Mrs. E. S., Lancaster, Ill.
Lamb, Mrs. Chauncey, Hinsdale, Ill.
Lambert, Mrs. Frank
Lambert, W. E., Lake City, Ia.
Lambert, Walter C.
Lamberton, Mrs. George H., LaForia, Texas
Lamey, Mrs. Agnes L., Evanston, Ill.
Lamkin, Mrs. Joseph H.
Lammers, Herman C.
Lamond, Mrs. Thomas A.
Lamons, Mrs. Homer C.
Lampert, Mrs. W. W.
Lamping, Mrs. Thomas J.
Lamson, Mrs. W. A., Winnetka, Ill.
Lanaghan, Gideon F., Oak Park, Ill.
Lanahan, Mrs. M. J.
Lande, Mrs. Morris B.
Landes, Mrs. H. R., LaGrange, Ill.
Landick, Mrs. William E.
Landis, Mrs. Kenesaw M.
Landis, Mrs. Merle E., Oak Park, Ill.
Landman, Louis W., New York, N. Y.
Landon, Frank H., Riverside, Ill.
Landon, Henry C., Paoli, Ind.

Landon, Mrs. Mattie, Oak Park, Ill.
Landreth, Robert N., Vienna, Va.
Landry, A. A.
Landstrom, Mrs. Robert C.
Lane, F. Howard
Lane, Miss Marjorie
Lane, Wallace R., Evanston, Ill.
Lanestrem, Mrs. Robert E.
Lang, E. J., Riverside, Ill.
Lang, Miss Ida
Lang, Isidor
Langdon, B. A., Wilmette, Ill.
Langdon, Mrs. Verne R., River Forest, Ill.
Lange, Mrs. August
Lange, Mrs. Bertha
Lange, Homer
Lange, Louis H.
Lange, Mrs. Otto H.
Langenbach, Mrs. Alice R., Blue Island, Ill.
Langendorf, Mrs. Henry Glencoe, Ill.
Langer, Mrs. Charles H.
Langert, A. M.
Langford, Mrs. Robert E., Jr.
Langford, Mrs. Sydney Holmes, Joliet, Ill.
Langhorst, Mrs. Henry F., Elmhurst, Ill.
Langridge, Mrs. F. L.
Langworthy, Mrs. B. F., Winnetka, Ill.
Langworthy, Mrs. C. E.
Lannan, Mrs. E. P.
Lansinger, Mrs. J. M., Portland, Ore.
Lapham, Miss Edith R., Evanston, Ill.
Larimer, Mrs. Howard S.
Larkin, Mrs. Bernard
Larkin, Mrs. Walter D.
Larsen, Mrs. Samuel A.
Larson, Mrs. Alfred
Larson, Miss Anna, Evanston, Ill.
Larson, Miss Blenda J.
Larson, Mrs. Carl A., Glen Ellyn, Ill.
Larson, Mrs. E. L.
Larson, Mrs. Edward A.
Larson, Mrs. Emanuel E.
Larson, Mrs. Erik
Larson, F. A.
Larson, Mrs. G. A.
Larson, Mrs. George L.
Larson, Mrs. Joseph H.
Larson, Mrs. Peter L., Oak Park, Ill.
Larsson, Miss Elda M., Lake Forest, Ill.
LaShelle, George R., Arcadia, Calif.
Lashley, Mrs. Karl S., Ortego Terrace, Fla.
Lasker, A. D.
Lasker, Ira
Lassman, Mrs. Nerressia
Latas, Mrs. Leroy J.
Lathrop, Mrs. E. P., Rockford, Ill.
Latimer, Mrs. Melville E., Dallas, Texas
Latshaw, Mrs. William L.
Laue, Mrs. John H.
Lauerman, Mrs. Conrad G.
Laughlin, Butler
Lauren, Newton B.
Lauritsen, Mrs. L. Christian
Laury, Miss Clara O.
Lautmann, Herbert M., Highland Park, Ill.
Lavieri, Dr. J. R.
Law, Geo. H., Downers Grove, Ill.
Law, Mrs. Marc A., Highland Park, Ill.
Law, Mrs. Robert O., Kenilworth, Ill.
Lawless, Dr. Theodore K.
Lawlor, Mrs. Edwin D.
Lawrence, Clark J., Hubbard Woods, Ill.
Lawrence, Frederick K.
Lawrence, James
Lawrence, Mrs. John Vincent, St. Louis, Mo.
Lawrence, Joseph V., Sarasota, Fla.
Lawrence, Dr. Philip S., Maplewood, N. J.
Lawrence, Mrs. Robert H.
Lawrie, David A.
Lawson, F. W.
Lawson, L. A.
Lawton, George J.
Laycock, Mrs. Hartley C.
Layer, Miss Marie H.
Layer, Mrs. Robert W.
Lazard, Mrs. Ben S., Highland Park, Ill.
Lazier, Mrs. S. D., Toronto, Can.
Leach, Mrs. George T.
Leach, Mrs. Richard W., Evanston, Ill.
Leahy, Harold F.
Leahy, Joseph M.
Leatzow, Mrs. Alice R.
Leavell, Mrs. James R.
Leavell, John C.
Leavitt, Mrs. E. D.
Leavitt, Mrs. I.
Leavitt, Mrs. William M.
LeBaron, Mrs. Alvina
LeBeau, Mrs. Clarence A., Elmhurst, Ill.
Lebensohn, Cmdr. James E., San Francisco, Calif.
Lebold, Mrs. Foreman M.
LeBosquet, Mrs. Maurice
Lebovitz, Mrs. R.
LeBoy, Dr. William L.
Lechler, E. Fred, Wilmette, Ill.
Lederer, Arnold M.
Lederer, Carl
Lederer, Dr. Francis L.
Lederer, Henry, Flossmoor, Ill.
Lederer, Irving G.
Lederer, Joseph M.
Lederer, Sigmund M.
Lee, Albert P.
Lee, Mrs. Edward H.
Lee, Fred E., Dowagiac, Mich.
Lee, Mrs. John H., West Los Angeles, Calif.
Lee, Mrs. John H. S., Evanston, Ill.
Lee, Mrs. Joseph Edgar, Evanston, Ill.
Lee, Miss June Blanche
Lee, Mrs. Marguerite Kahn
Leeb, Mrs. William A.
Leeming, Mrs. John
Leeming, Tom, Highland Park, Ill.
Lees, Mrs. J. W.
Lefens, Miss Katherine, Pasadena, Calif.
Lefens, Walter C.
Legault, Miss Eugenie M.
Leggott, Mrs. Ernest W.
Legler, Mrs. Henry E., Evanston, Ill.
Lehle, George L.
Lehman, Mrs. Lawrence B., Colorado Springs, Colo.
Lehmann, E. J.
Lehmann, O. W.
Lehner, Mrs. Arthur E.
Leib, Dr. M.
Leibrandt, George F.
Leichenko, Peter M.
Leifer, Mrs. David M.
Leigh, Mrs. Maurice, Winnetka, Ill.
Leighly, Mrs. William L., Evanston, Ill.
Leight, Mrs. Albert E.
Leight, Edward A.
Leighton, Miss Adelaide, LaGrange, Ill.
Leiner, Mrs. Howard N., Evanston, Ill.
Leiner, William J.
Leis, Mrs. Michael J., Eldora, Ia.
Leith, Edmund Hill, Rimrock, Ariz.
Leitzell, Mrs. Samuel N., San Diego, Calif.
Leland, Mrs. Clarence R., Wilmette, Ill.
Leland, Mrs. Rosco G.
Leman, W. T., St. Petersburg, Penn.
Lemmon, C. F.
Lemon, Wilbur M.
LeMoon, A. R.
Lemster, Mrs. Charles, Evanston, Ill.
Lenby, Mrs. Sidney K.
Lennon, Mrs. Jane Vaughan, Joliet, Ill.
Lenz, J. Mayo
Leo, Dr. Joseph E.
Leon, Misha L.
Leonard, A. G.
Leonard, George Edward
Leonard, John C.
Leonard, Mrs. Lowell A., Riverside, Ill.
Leonard, Miss M. Elizabeth
Leonard, Mrs. Theodore H., Ottumwa, Ia.
Leonardo, Mrs. James B.
Leopold, Mrs. Harold E.
Lepthien, Mrs. Herbert A., Crete, Ill.
Lerch, W. L.
Lerner, Leo A.
LeRow, Mrs. Dana B.
LeRoy, Mrs. Marion McKay
Leslie, Dr. Eleanor I., Evanston, Ill.
Leslie, John W., Winnetka, Ill.
Lesman, Mrs. George H.
Lessel, Mrs. Felix W.
Lessman, Wm. C.
Lester, Mrs. William
Lethenstrom, Mrs. F.
Lett, Mrs. John R.
Levedahl, Miss Edith R., Aurora, Ill.
Levedahl, Miss Esther C., Aurora, Ill.
Levering, Benjamin
Levering, William A., Glencoe, Ill.
Leverone, Louis E.
Levett, Mrs. John
Levey, Dr. Harry B.
Levi, Mrs. Markus
Levi, Mrs. S.
Levin, Theodore
Levine, Dr. Maurice H.
Levinson, David
Levinson, David
Levinson, Mrs. Frances Heid
Levis, Mrs. A. C.
Levitan, Mrs. Benjamin
Levitan, Moses
Levitetz, Samuel, Winnetka, Ill.
Leviton, Charles
Levitt, Theodore
Levon, A.
Levy, Alex M.
Levy, Arthur G.
Levy, Miss Beatrice S.
Levy, Mrs. David M., New York, N. Y.
Levy, Dr. Felix A.
Levy, Miss Lillian M.
Levy, Norman, Jr.
Levy, Mrs. Paul
Levy, Richard
Levy, Mrs. Richard
Levy, Sam
Levy, Mrs. Sam J.
Levy, Sidney E.
Lew, Mrs. Jacob H.
Lewis, D. W., Glencoe, Ill.
Lewis, Mrs. Edward
Lewis, Mrs. Ellis R.
Lewis, F. W., Glencoe, Ill.
Lewis, Mrs. Martha S., Hartford, Mich.
Lewis, Mrs. R. H., Webster Groves, Mo.
Lewis, Miss Susan
Lewis, Mrs. Thomas D., Louisville, Ky.
Lewis, Mrs. W. C., Kenilworth, Ill.
Lewis, Mrs. Walker O., Oak Park, Ill.
Lewke, Miss Bernice A.
Lewy, Dr. Alfred
Leys, Mrs. Wayne
Leyshon, Mrs. Gladys J., Scranton, Pa.
L'Hommedieu, Arthur
L'Hommedieu, Clarence H., Skokie, Ill.
Libberton, Dr. R. C.
Lichtenberger, Mrs. Bertrand F.
Lichtenberger, Mrs. Charles
Lichtenstein, Dr. Manuel E.
Lichtmann, Samuel Arthur
Lichtstern, Mrs. A. J., Ossining, N. Y.
Liddle, Charles A., Winnetka, Ill.
Lidov, Mrs. Samuel J., Miami, Fla.
Lidseen, Miss Lilith, Oak Park, Ill.
Lieberman, Ernst
Lieberman, Harry L.
Liebich, G. J.
Liebman, Abraham J.
Lieboner, Miss S. K. Eugenia
Liedberg, Hugo J., Des Plaines, Ill.
Liedtke, Gustave W.
Liess, Mrs. J. Edward, Evanston, Ill.
Lifton, Robert Benjamin
Lighter, Mrs. Jane Winter, Evanston, Ill.
Ligman, Father Thaddeus
Lilienfeld, Eugene W.
Lilienfield, Mrs. Edward D., Evanston, Ill.
Lillie, F. R.
Lillyblade, Clarence O.
Lilystrand, W. A.
Lincicome, Arthur
Lincoln, Mrs. Glen A.
Lincoln, Dr. Mary C.
Lind, Helen G.
Lind, Mrs. John
Lindahl, Miss Alma
Lindahl, Miss Jane Katherine
Lindell, Miss Amy Virginia
Linden, Miss Katherine
Lindgren, Miss Katherine
Lindheimer, Mrs. B. F.
Lindheimer, Mrs. S. W.
Lindholm, Mrs. Charles Victor
Lindlahr, Mrs. Anna C.
Lindley, Lowell F.
Lindquist, Miss Beata Mae
Lindquist, Mrs. Carl, Pekin, Ill.
Lindquist, Mrs. Fred H.
Lindquist, Mrs. Harry J.
Lindsay, Miss Beatrice, Winnetka, Ill.
Lindsay, Mrs. Harvey B., Evanston, Ill.
Lindsay, Mrs. Lawrence J.
Lindsay, Mrs. Martin, Winnetka, Ill.
Lindsay, Mrs. Thomas P., Southborough, Mass.
Lindsay, William J.
Lindsley, Mrs. A. J., Kenilworth, Ill.
Ling, Mrs. A. D., Great Falls, Mont.
Ling, Clifford
Lingle, Bowman C.
Lingott, Mrs. Richard H.
Link, Mrs. Robert W., Evanston, Ill.
Linn, Mrs. Howard, Lake Bluff, Ill.
Linn, Mrs. James Weber
Linsley, Mrs. R. Scott, Waterford, Conn.
Linz, Mrs. Martin
Lipkin, Maurice S.
Lipman, Mrs. A.
Lipow, Mrs. Simon, Washington, D. C.
Lipp, Miss Babette J.
Lippert, Miss Margaret, Evanston, Ill.
Lippert, Mrs. Paul
Lipschultz, Miss Karen Abt
Lipsey, Howard, LaGrange, Ill.

Lipsey, Mrs. Maurie
Lipson, Isaac B.
List, Herbert
Litschgi, Dr. J. J.
Litt, Merle C.
Littell, Mrs. Clarence Guy, Kenilworth, Ill.
Little, Mrs. Charles D.
Little, Charles G., Evanston, Ill.
Little, Mrs. John L., Evanston, Ill.
Little, Mrs. Suzanne Trezevant, New York, N. Y.
Littleton, Miss Dorothy L.
Litvin, Morris
Litwin, Mrs. William S.
Litwinsky, I. I.
Livelsberger, Mrs. Jane
Lively, Mrs. Thomas G., Wilmette, Ill.
Livermore, Mrs. Arnold, Evanston, Ill.
Livingston, J. B., San Miguel, Calif.
Livingston, Julian M., New Rochelle, N. Y.
Livingston, Mrs. Milton L.
Lizar, Frank A., Bexley, Miss.
Llewellyn, Mrs. E. A., Fontana, Wis.
Llewellyn, John T.
Llewellyn, Mrs. K., Evanston, Ill.
Llewellyn, Mrs. May Carothers
Llewellyn, Paul, Rectortown, Va.
Lloyd, Mrs. A. V. S.
Lloyd, Mrs. C. M.
Lloyd, Mrs. Francis P.
Lloyd, William Bross, Winnetka, Ill.
Lobdell, Mrs. Edwin L.
Lobdell, Mrs. Harry H.
Lobraico, Mrs. Michael A.
Locke, Mrs. George D., Del Mar, Calif.
Locke, Mrs. R. Fred., Oak Park, Ill.
Lockett, Donald M., Palm Springs, Calif.
Lockwood, David W.
Lodge, Mrs. Fred S., Washington, D. C.
Loeb, Mrs. Albert H.
Loeb, Mrs. Anne V.
Loeb, Mrs. Ernest G., Highland Park, Ill.
Loeb, Mrs. Frances Hildes
Loeb, Herbert A.
Loeb, James I., Highland Park, Ill.
Loeb, Leo A.
Loeffler, Mrs. Heinz H.
Loehr, Karl C., River Forest, Ill.
Loescher, Mrs. Fred H.
Loewa, Mrs. George
Loewen, C. A.
Loewenberg, I. S.
Loewenberg, M. L.
Loewenherz, Emanuel, Winnetka, Ill.
Loewenstein, Clarence
Loewenstein, Mrs. Emanuel
Loewenstein, Milton
Loewenthal, Mrs. Edward J., Highland Park, Ill.
Loewenthal, Richard J., Highland Park, Ill.
Lofgren, Mrs. John
Lofts, Mrs. David
Logan, Frederic D.
Logan, John I., South Londonderry, Vt.
Logan, Miss Laura R., St. Louis, Mo.
Logan, Spencer H., Delray Beach, Fla.
Logan, Stuart
Logan, Waldo H.
Loitz, Mrs. Edward
Lomas, Dr. Kathryn M., Evanston, Ill.
Lomax, Mrs. J. Alfred
Lome, Philip
London, Mrs. Harry
Long, Mrs. Elsa S.
Long, Mrs. Homer D., Golf, Ill.
Long, Mrs. Linus, Wilmette, Ill.
Long, Mrs. M. E.
Long, Mrs. Mildred Espy
Long, Miss Ruth Elizabeth
Long, William E.
Longcope, Thomas M., Jr. Holicong, Penn.
Longerbeam, Miss Dorothy, Harvey, Ill.
Longfield, Mrs. August, River Forest, Ill.
Longman, Rev. Clayborne, W., Springfield, Ill.
Longman, G. C.
Longman, Mrs. G. C.
Longstreet, Gilbert W.
Lonnquist, Mrs. Alice E., Mount Prospect, Ill.
Lonnquist, Axel, Mount Prospect, Ill.
Loofbourrow, Miss Edith, Marengo, Ill.
Loomis, Mrs. Edwin Cooley
Loomis, Miss Mabel H.
Loomis, W. W.
Lorch, Mrs. Frank G.
Lord, Mrs. Arthur R., Palos Park, Ill.
Lord, Miss Bernice I.
Lord, Harry J., Evanston, Ill.
Lord, John S.
Lord, Mrs. Russell, Lake Forest, Ill.
Lord, Thomas, Evanston, Ill.
Loring, Mrs. Arthur A.
Loring, Miss Helen V.
Losos, Edward J., Oak Park, Ill.
Lothrop, Mrs. Emma B., Walworth, Wis.
Lotz, Mrs. Charles A.
Lotz, Mrs. Rudolph W.
Loucks, Charles O.
Loucks, Miss Mabel R.
Louderback, Mrs. Judson D.
Louer, Mrs. Albert S., Highland Park, Ill.
Louis, Mrs. John J., Evanston, Ill.
Lounsbury, Mrs. Ralph A.
Love, Mrs. C. F.
Love, Mrs. H. Norris
Lovejoy, Mrs. H. S., Janesville, Wis.
Lovejoy, Mrs. Winfred L.
Lovell, William H.
Lovellette, Mrs. James M., LaGrange, Ill.
Loventhal, Mrs. Martin S. Jr., Glencoe, Ill.
Lovgren, Mrs. Carl, Wilmette, Ill.
Lovrien, Miss Genorie, Oak Park, Ill.
Low, Mrs. John A., Pittsburgh, Pa.
Low, Mrs. John J., Elmhurst, Ill.
Low, Miss Phyllis Kay
Lowden, Mrs. Edward T., Porter, Ind.
Lowell, Mrs. George C., Wilmette, Ill.
Lowenbach, Harry J.
Lowenbach, William L.
Lowenstein, Mrs. Arthur
Lowenstein, Miss Idell
Lowenthal, Mrs. Bernice M.
Lowenthal, Mrs. Fred
Lowitz, Mrs. Elick, New York, N. Y.
Lowrey, Mrs. F. C., Oak Park, Ill.
Lowrey, Mrs. Forest R., Winnetka, Ill.
Lowrie, Mrs. S. Gale, Cincinnati, O.
Lowry, Mrs. Leslie E., Newton Centre, Mass.
Lowry, Dr. Nelson H.
Lowy, Mrs. Felix, Milwaukee, Wis.
Lubeke, Mrs. William F., Pasadena, Calif.
Lubin, Marie Lundberg, Los Angeles, Calif.
Lucas, Oscar J.
Luce, Mrs. Frank M.
Luce, Mrs. Robert T.
Lucey, P. J.
Luckenbill, Mrs. D. D., Bradenton Beach, Fla.
Luckhardt, Mrs. Arno Benedict
Luckow, Elmer R.
Ludgin, Earle, Hubbard Woods, Ill.
Ludgin, Mrs. Earle, Hubbard Woods, Ill.
Ludgin, Mrs. Joseph G.
Ludington, Nelson J.
Ludlow, Mrs. Frederick Orr
Ludolph, Wilbur
Ludwig, Miss Leona E., LaGrange, Ill.
Luebeck, Mrs. Edward H., Oak Park, Ill.
Luecke, Mrs. William H., Winnetka, Ill.
Lueder, Arthur C.
Lueders, Mrs. Paul R., Cape Girardeau, Mo.
Luening, Eugene G., Florence, Mass.
Luenzmann, Dr. Carl A., Wayne, Ill.
Lufkin, George B., Oak Park, Ill.
Luhnow, Frederick A.
Lukens, Dr. Herman T., Norristown, Pa.
Lukes, Mrs. Julia V.
Lumbard, Mrs. Edward C., Oak Park, Ill.
Lunak, Mrs. Martha F., Brookfield, Ill.
Lund, Mrs. Erick, Williams Bay, Wis.
Lund, Mrs. R. G., Naperville, Ill.
Lundberg, Mrs. Bernhard, Evanston, Ill.
Lunde, Diderich, Oak Park, Ill.
Lunde, Mrs. Erling H.
Lunde, Roy A.
Lundquist, Mrs. Adele
Lurie, Albert, Burbank, Calif.
Lurie, George S.
Lusk, Ross C.
Lusk, Tillman L.
Luthy, Mrs. Walter O.
Lutton, Miss Cherry A.
Lutton, William Rhines
Lutz, Mrs. Edward C.
Lutz, Mrs. Edward F.
Lydston, Mrs. G. Frank, Evanston, Ill.
Lydy, Richard G.
Lyman, Mrs. Elias, Jr., Bristol, Vt.
Lynch, Miss Catherine
Lynch, Mrs. Cora E.
Lynch, Dr. Frank W.
Lynch, J. J.
Lynch, Mrs. William J.
Lynne, Mrs. Archibald, Evanston, Ill.
Lyon, Mrs. Jeneva A.
Lyon, Mrs. Will F.
Lyon, Mrs. William H., Winnetka, Ill.
Lytle, Mrs. Robert J.
Lytton, Henry C.

M

Maas, Mrs. Philip H., Evanston, Ill.
Maass, Mrs. Helen, Wilmette, Ill.
Maass, J. Edward
MacAvinche, Mrs. Alex J.
MacDonald, Miss Frances H.
MacDonald, Mrs. George R., Itasca, Ill.
MacDonald, Miss Gertrude, Godfrey, Ill.
Macdonald, Mrs. Victoria S.
MacDougal, Miss Anna G.
MacDowell, C. H., Winter Park, Fla.
Mace-Gazda, Mrs. Mur
MacFarland, David H., Cleveland, O.
MacFarland, Mrs. L. B.
Macfarland, Lanning, Winnetka, Ill.
Macfarland, Mrs. Ruth T., Barrington, Ill.
MacGaffey, Wyatt
MacGregor, Mrs. John R.
Macintyre, Miss Ethel Lyle
Mack, Edwin F.
Mack, Miss Isabel
Mack, Robert T.
Mackay, Mrs. John
Mackay, Dr. Roland P., Hinsdale, Ill.
MacKechnie, Dr. Hugh N.
MacKellar, Dr. John D.
MacKenzie, Marjorie B.
Mackenzie, Wentworth Park, Evanston, Ill.
MacKenzie, William J.
MacKenzie, William J., Lake Forest, Ill.
Mackie, Miss Amy L.
Mackie, H.
Mackinson, Dr. John C.
Macklin, C. G.
Mac Lane, Dr. Cleveland C.
MacLean, M. Haddon, Evanston, Ill.
MacLeish, Mrs. Andrew, Glencoe, Ill.
MacLeish, Mrs. Archibald, Pacific Palisades, Calif.
MacLeish, Bruce Glencoe, Ill.
MacLeish, John E., Winnetka, Ill.
MacLeish, Norman H., Glencoe, Ill.
MacLellan, Mrs. Kenneth F.
MacLeod, Miss Grace
MacMichael, Mrs. Anna Z., Roselle, Ill.
MacMillan, Mrs. D. P.
MacMillan, Prof. W. D., Marine on St. Croix, Minn.
MacMorran, Mrs. Joe, Winnetka, Ill.
MacMullen, Dr. Della M.
MacMurray, Mrs. Donald
MacNeal, Mrs. Arthur, Oak Park, Ill.
MacNeille, Mrs. Clarence T., Saint Charles, Ill.
MacNeish, Mrs. Harris F., Scarsdale, N. Y.
MacVeagh, Eames, Washington, D. C.
Madden, Mrs. Marlow J.
Madlener, Mrs. A. F.
Madlener, Mrs. Albert F., Jr.
Madson, Mrs. Walter E., Highland Park, Ill.
Magan, Miss Jane A.
Magerstadt, Miss Madeline
Magill, John R., Evanston, Ill.
Maginnis, E. A.
Magner, Rev. James A., Washington, D. C.
Magner, Mrs. Thomas J.
Magnus, Dr. Alexander B., Arlington Heights, Ill.
Magnus, Mrs. Edward, Kansas City, Mo.
Magnus, Mrs. Philip H.
Magnus, Rudolph E.
Magnuson, Mrs. J. A.
Magnuson, Lillian, Wilmette, Ill.
Magnuson, Mrs. Paul B., Jr., Dundee, Ill.
Maguire, Mrs. William G., Fredericksburg, Va.
Maher, Mrs. Chauncey C.
Maher, Mrs. Eleanor O.
Maher, James
Maher, Philip B.
Mahler, Mrs. Max, Scarsdale, N. Y.
Mahon, Mrs. Patrick H.
Mahoney, Dr. George W.
Main, Walter D.

Maison, Mrs. L. G.
Majors, Ben S.
Makler, Joseph H.
Maley, Thomas E.
Malgren, Henry
Malmstrom, Miss Frances
Malone, William H., Park Ridge, Ill.
Maloney, Mrs. Thomas J., Park Ridge, Ill.
Maltman, Miss Elizabeth E.
Malvern, Mrs. L. K., Winter Park, Fla.
Mammel, Miss Elsie
Manasse, DeWitt J., Highland Park, Ill.
Manasse, Mrs. J. B.
Manaster, Mrs. Betty G.
Manaster, Harry
Manaster, Miss Julia
Manchester, Percival
Mandel, Mrs. Aaron W., Gulfport, Miss.
Mandel, Mrs. Edna Horn, New York, N. Y.
Mandel, Edwin F.
Mandel, Miss Florence
Mandel, Mrs. Robert, Highland Park, Ill.
Manes, Mrs. Adolf, Van Nuys, Calif.
Mang, Miss Helen C., Los Angeles, Calif.
Manheimer, Arthur E., Cohasset, Mass.
Manierre, Mrs. Francis E., Lake Forest, Ill.
Manierre, Louis
Manion, Miss Frances M.
Manley, Mrs. Ernest H.
Mann, Mrs. Albert C.
Mann, Miss Carolyn Lois, River Forest, Ill.
Mann, Mrs. Edwin J., River Forest, Ill.
Mann, Mrs. Louis P.
Mann, Mrs. Mathias H., Wilmette, Ill.
Manning, Mrs. Lucius B., Santa Ynez, Calif.
Manning, Miss Mary
Manning, Mrs. Roy H.
Mansfield, Mrs. Marie, Oak Park, Ill.
Manss, Mrs. W. H., Polo, Ill.
Manta, John L.
Manton, James S., Oak Park, Ill.
Maplesden, Mrs. Ellen M., Athens, Alabama
Marchant, Mrs. George F., Oak Park, Ill.
Marchmont-Robinson, Dr. George
Marcus, Mrs. Maurice S.
Marcuson, Mrs. C. J., Flossmoor, Ill.
Marcussen, Mme. Grace Brune
Marienthal, Mrs. I. L.
Mark, Mrs. Cyrus, Mundelein, Ill.
Markey, Mrs. Eugene L., Evanston, Ill.
Markham, Mrs. Lois K.
Markman, Samuel K., Hinsdale, Ill.
Marks, Mrs. David S.
Marks, Mrs. Emily
Marks, Miss Evelyn
Marlin, Mrs. Elenore J.
Marling, Mrs. Franklin, Jr.,
Marling, Mrs. Julius H., Evanston, Ill.
Marmon, Lt. Col. James A., Columbus, O.
Marnane, James D.
Marquardt, Mrs. George, Maywood, Ill.
Marquardt, Mrs. Gilbert H.
Marquardt, Miss Winifred
Marriott, Mrs. Arthur C., Lombard, Ill.
Marrs, Samuel A., Phoenix, Ariz.
Marsch, Mrs. Marie C.
Marsh, Mrs. A. Fletcher, Winnetka, Ill.
Marsh, Prof. George Linnaeus
Marsh, Mrs. Hildegard Lind, Winnetka, Ill.
Marsh, Mrs. John P.
Marsh, Mrs. Julia C.
Marsh, Miss Madelyn Florence
Marsh, Mrs. Marshall S.
Marshall, Mrs. Alexander H., Evanston, Ill.
Marshall, Mrs. John R., Los Angeles, Calif.
Marshall, Joseph B., Wilmette, Ill.
Marshall, Solomon
Marshall, Viola Aloe
Marshall, Mrs. William Seba, Clarksville, Md.
Marshall, Miss Zella, Evanston, Ill.
Marston, Miss Frederika
Marston, Mrs. Madeleine L.
Marston, Mrs. Thomas B., Lake Forest, Ill.
Marten, Mrs. Henry A., Kenilworth, Ill.
Martens, Miss Violet
Martin, Albert R., Northbrook, Ill.
Martin, Mrs. Bert W., LaGrange, Ill.
Martin, Burdette H., Northfield, Ill.
Martin, C. B.
Martin, Mrs. Chris M., Elmhurst, Ill.
Martin, Mrs. Clarence H., LaGrange, Ill.
Martin, Edwin D., Hollywood, Calif.
Martin, Mrs. F. S., Quincy, Ill.
Martin, Mrs. George B., Brookfield, Ill.
Martin, Mrs. George W., Evanston, Ill.
Martin, Miss Julia T.
Martin, Mrs. Mellen C.
Martin, Miss Mellicent
Martin, Mrs. Samuel H.
Martin, Walter Irving, Barrington, Ill.
Martin, Mrs. Wilson, Highland Park, Ill.
Martin, Wilton B.
Martin, Z. E., Washington, D. C.
Martine, Mrs. James
Martinson, Mrs. Oscar J., Palatine, Ill.
Marty, Carl, Monroe, Wis.
Marum, Mrs. Edward John
Marx, Mrs. A. B.
Marx, Elmer William
Marx, Frederick Z.
Marx, Mrs. Samuel A.
Marx, Mrs. Victor
Marzluff, Frank W.
Marzolo, Leo A.
Mason, Miss Belle Sheridan, Glenview, Ill.
Mason, Miss Ethel Winslow, Glen Ellyn, Ill.
Mason, Mrs. Frederick O., Winnetka, Ill.
Mason, Miss Grace S.
Mason, Mrs. Henrietta C., Barrington, Ill.
Mason, Mrs. James
Mason, Miss Katherine L.
Mason, Dr. Max, Pasadena, Calif.
Mason, Mrs. Michael L.
Mason, Mrs. Robert F.
Mason, Mrs. Ulysses Grant
Mason, William C.
Mason, William S., Evanston, Ill.
Massa, Miss Ruth N.
Massee, Mrs. Burt A.
Massee, Miss May, New York, N. Y.
Massen, Mrs. John A.
Massena, Roy, Blue Island, Ill.
Masser, Miss Arlene Fae, Wilmette, Ill.
Massey, Peter J., River Forest, Ill.
Masten, Harold R.
Masterson, Mrs. Marie, Oak Park, Ill.
Mastin, Dr. James G.
Mastin, Mrs. W. H., Walworth, Wis.
Matchett, Judge David F.
Matchett, Mrs. James C.
Matheny, Mrs. Albert R.
Mather, N. C., Homer City, Pa.
Mathesius, Rudolph H., Oak Park, Ill.
Mathesius, Walter, Salt Lake City, Utah
Mathewson, Mrs. Raymond K.
Mathony, Charles Bartel
Matlack, Mrs. Ellwood V., Evanston, Ill.
Matsiselts, Miss Lillie F.
Matson, Mrs. J. Edward
Matter, John
Matthews, Mrs. A. K., Oak Park, Ill.
Matthews, Darrell Dwight
Matthews, Francis E.
Matthews, Mrs. Francis E.
Matthews, Mrs. J. Kenneth
Matthias, Mrs. Russell J. Los Angeles, Calif.
Matthiesen, Jacob
Mattoon, Miss Mary S.
Maujer, A. R., St. Joseph, Mich.
Maurer, John S., Fort Lauderdale, Fla.
Maurer, Dr. Siegfried
Maurey, Mrs. Eugene
MaWhinney, Dr. Elgin, Long Beach, Calif.
Maxant, William
Maxson, Mrs. Raymond D., Elmhurst, Ill.
Maxwell, Mrs. Augustus M., Woodstock, Ill.
Maxwell, Mrs. Boyd, Nashville, Tenn.
Maxwell, Miss Ruth R., Oak Park, Ill.
May, Mrs. Daisie Campbell, Lake Geneva, Wis.
May, Miss Ethel Jane
Mayer, Clarence, Santa Susana, Calif.
Mayer, David, Glencoe, Ill.
Mayer, Mrs. Frank D.
Mayer, Frank G.
Mayer, Mrs. Henry H.
Mayer, Mrs. Herbert G., Glencoe, Ill.
Mayer, Herman J.
Mayer, Isaac H.
Mayer, Mrs. James Leo, Evanston, Ill.
Mayer, Mrs. Joseph
Mayer, L. E.
Mayer, Leo
Mayer, Miss Marilouise, Wilmette, Ill.
Mayer, Oscar F.
Mayer, Mrs. Oscar G., Evanston, Ill.
Mayer, Mrs. Richard, Glencoe, Ill.
Mayer, Mrs. Sidney Louis
Mayer, Mrs. Theo. S.
Maynard, Mrs. E. Percy
Maynard, Mrs. Edwin Taylor, Winnetka, Ill.
Maywald, Elmer C., Oak Park, Ill.
Mazurek, Miss Olive, River Forest, Ill.
McAdam, Charles, Manteno, Ill.
McAdams, Mrs. E. J.
McAllaster, Mrs. Emma F.
McAllister, S. G., Highland Park, Ill.
McAllister, Thomas H., River Forest, Ill.
McArdle, Miss Elizabeth
McArdle, Miss Margaret M., Wilmette, Ill.
McArthur, Mrs. Selim W.
McArthur, Miss Stella
McAuley, John E.
McAuliffe, Miss Elizabeth
McBirney, Mrs. Hugh J., Lake Forest, Ill.
McBride, Mrs. L. F., Evanston, Ill.
McBride, Mrs. Pauline, Glencoe, Ill.
McBride, Mrs. W. Paul, Lake Forest, Ill.
McCabe, Miss Katherine E.
McCain, F. J., Los Angeles, Calif.
McCall, Charlotte A.
McCallister, Mrs. James M.
McCallum, George M., Detroit, Mich.
McCarthy, Mrs. Charles A.
McCarthy, Mrs. F. J., Berwyn, Ill.
McCarthy, Mrs. George H., Evanston, Ill.
McCarthy, Mrs. John J., Pasadena, Calif.
McCarthy, Joseph W.
McCartney, Mrs. Agnes S.
McCartney, Mrs. Frank L., Norwich, N. Y.
McCarty, Mrs. Edward J.
McCarty, Helen Marie
McCauley, Mrs. Charles A. H., Philadelphia, Pa.
McCauley, Mrs. D. M.
McCauley, Edwin D., Media, Pa.
McCauley, Mrs. Thomas N.
McCausland, Mrs. Woods
McClatchie, Miss LaVerne, Elmhurst, Ill.
McClaughry, Mrs. A. C.
McClearn, Mrs. Charles
McCleave, Valencia Rafferty, Grossmont, Calif.
McClellan, Mrs. Dorothy M.
McClellan, James S., Oak Park, Ill.
McClement, Mrs. Fred W., Riverside, Ill.
McClenathan, Francis Mott
McClintock, Miss Verna I.
McClun, Mrs. John M.
McCollum, Mrs. W. E.
McConnell, Mrs. A. H., Prescott, Ariz.
McConnell, G. Malcolm
McConnell, Mrs. H. A., Hammond, Ind.
McConnell, Miss L. Florence
McCord, A. C., Detroit, Mich.
McCord, Downer
McCord, Jay C.
McCordic, Mrs. Alfred E., Winnetka, Ill.
McCormack, Prof. H.
McCormick, Miss Elizabeth D.
McCormick, H. Barry
McCormick, H. E.
McCormick, John J., Lake Bluff, Ill.
McCormick, Robert Rutherford, Lake Forest, Ill.
McCortney, Mrs. J. H.
McCoy, Mrs. Charles S., Winnetka, Ill.
McCracken, Mrs. R. H.
McCrea, Mrs. James W. T., East Rockaway, L. I., N. Y.
McCready, Mrs. E. W., Oak Park, Ill.
McCreary, Mrs. Watson B.
McCrory, Miss Martha, Whiting, Ind.
McCuaig, Mrs. Malcolm C., Park Ridge, Ill.
McCulloch, Mrs. Charles A.
McCulloh, James W.
McCullough, Mrs. Chester C.
McCullough, Thomas, Jr.
McDaniel, Miss H. Louise
McDaniel, Mrs. Paul H.
McDermott, F. O.
McDermott, Miss Marian, Bannockburn, Ill.
McDermut, Mrs. Lewis E.

McDonald, Mrs. Almena Parker
McDonald, Miss Anna G.
McDonald, Miss Camille Henry
McDonald, Cyrus M.
McDonald, E. F., Jr.
McDonald, Mrs. Frank W., Highland Park, Ill.
McDonald, Mrs. George J., Newark, O.
McDonald, Mrs. William D., Highland Park, Ill.
McDonnell, Mrs. E. N.
McDonnell, Miss Mary Frances
McDonnell, Mrs. Michael
McDonough, Mrs. Grace
McDougal, C. Bouton, Alexandria, Va.
McDougal, Mrs. Edward D., Jr., Washington, D. C.
McDougal, Mrs. James B., Riverside, Ill.
McDougal, Mrs. Robert
McDougal, Mrs. Robert, Jr.
McDougall, Mrs. Arthur R.
McDougall, Mrs. Edward G.
McDougall, John A., Skokie, Ill.
McEdwards, Wilber James, Jr.
McEldowney, Miss Anna M., Chicago Heights, Ill.
McEldowney, Miss Jeannette
McEldowney, Mrs. John Edson, Evanston, Ill.
McElherne, Mrs. James P.
McElhone, Mrs. Fred H., Hinsdale, Ill.
McElroy, Charles F., Springfield, Ill.
McEwen, Dr. Mary G., Evanston, Ill.
McEwen, Mrs. Willard M.
McEwen, William Kirk, Dayton, O.
McFadon, Mrs. Robert Dean, Mount Holly, Va.
McFarlan, Mrs. Roy, Oak Park, Ill.
McFarland, Mrs. Ellis, Elgin, Ill.
McFarland, Madge A.
McFarland, Mrs. Patrick, Joliet, Ill.
McFarland, Thomas F.
McFarland, W. W., Itasca, Ill.
McFaull, Mrs. D. A.
McGee, Clyde
McGill, Mrs. John H., Fort Lauderdale, Fla.
McGill, Mrs. N. K.
McGinnis, Mrs. Edward J.
McGourty, Mrs. Francis J.
McGowan, Mrs. William J.
McGrath, Mrs. J. C.
McGraw, Mrs. Max
McGregor, Mrs. Denis J.
McGrew, Mrs. O. Victor, Evanston, Ill.
McGrew, Mrs. Vaun B., Hinsdale, Ill.
McGrew, Mrs. Walter B.
McGuinn, Edward B., Evanston, Ill.
McGuinness, Rev. Eugene J.
McGuire, Mrs. H. T.
McGuire, Mrs. Martha Brown
McHie, Mrs. Minnie L.
McHugh, Mrs. Alma E., Cary, Ill.
McIlvain, Miss Leta
McIlwain, Mrs. James T., Cincinnati, O.
McInnerney, Thomas H., New York, N. Y.
McInnis, Mrs. John
McInnis, Mrs. John Jackson
McIntosh, Arthur T.
McIntosh, Mrs. Harry M., Lake Forest, Ill.
McIntosh, John T.
McIntosh, Mrs. Loy N.
McIntosh, W. K., Oak Park, Ill.
McIntosh, Mrs. Walter G., Dundee, Ill.
McIver, Dana T.
McKay, Dwight, Jr.
McKay, Mrs. G. L., Newtown, Pa.
McKay, Miss Mabel
McKay, Dr. N. B.
McKee, Mrs. W. T., Sierra Madre, Calif.
McKenna, Mrs. Charles Morgan
McKenna, Mrs. James J.
McKenney, Miss Ella Clark
McKenzie, Mrs. Josephine W., Itasca, Ill.
McKeown, Mrs. John C.
McKeown, John L., Winnetka, Ill.
McKerrow, Miss Edith, Iowa City, Iowa
McKerrow, Jessie Olive, River Forest, Ill.
McKibbin, Mrs. George B.
McKinlay, John
McKinley, Mrs. Gerard A.
McKinney, Mrs. Hayes, Wilmette, Ill.
McKinney, Mrs. Kate, Milwaukee, Wis.
McKinstry, Ross W., Hinsdale, Ill.
McKittrick, Miss Lillian B.
McKittrick, William W.
McKnight, Mrs. E. B., New York, N. Y.
McLain, Mrs. A. M., Oak Park, Ill.
McLane, Miss Grace M.
McLaren, Miss Mabel
McLaren, R. J.
McLaren, S. J., Jr., Dayton, O.
McLaughlin, Miss Alice
McLaughlin, Frank L.
McLaughlin, Mrs. George D.
McLaughlin, Miss Kathleen, New York, N. Y.
McLaughlin, Miss Marie
McLaughlin, Robert, Bronx, N. Y.
McLaughlin, Robert E., Oak Park, Ill.
McLaughlin, Dr. Warren B.
McLaury, Mrs. Walker G.
McLean, Dr. Franklin C.
McLellan, Alden
McLennan, Mrs. Kenneth S., Evanston, Ill.
McLerie, Mrs. Harry
McManus, Mrs. James F., Jr.
McManus, Mrs. James L.
McManus, Mrs. James P.
McManus, R. C.
McMeen, James T.
McMenemy, Mrs. L. T., Rockford, Ill.
McMillan, James G.
McMillan, W. B.
McMillan, W. M.
McMillan, Walter J.
McNabb, Duane T.
McNabb, Mrs. Joseph H., Winnetka, Ill.
McNall, Miss Marguerite
McNally, Miss Florence E.
McNally, Fred L.
McNally, Mrs. Martin J.
McNally, Thomas J.
McNamara, Mrs. Elva McCormick, Wilmette, Ill.
McNamara, Louis G.
McNamara, Robert C., Winnetka, Ill.
McNamara, Robert C., Jr.
McNamee, Mrs. William M., Evanston, Ill.
McNeal, Dr. Alice
McNeil, Mrs. Charles K.
McNeil, Mrs. Margaret Wagner, Wheaton, Ill.
McNellis, Frank, Elmhurst, Ill.
McNichols, Miss Anna A.
McNie, Mrs. Charles H., Winnetka, Ill.
McNulty, Mrs. Joseph D., Maple Park, Ill.
McNulty, T. J.
McPartlin, S. E., Evanston, Ill.
McQuade, Mrs. Eugene T., Scarsdale, N. Y.
McQuarrie, Mrs. Fanny M., Palos Park, Ill.
McQuilkin, Mrs. Clark C., Indiana Harbor, Ind.
McQuiston, Nathan O., LaGrange, Ill.
McRoberts, Mrs. Earl S., Evanston, Ill.
McSurely, Mrs. William H.
McVicker, Mrs. Yvonne A.
McVoy, Mrs. John M.
McWilliams, Donald S., Evanston, Ill.
McWilliams, Miss Grace M.
McWilliams, Roy
Mead, Clarence G., Flossmoor, Ill.
Mead, Dr. Irene Tufts
Mead, Dr. Newton C., Evanston, Ill.
Mead, Mrs. Walter L.
Meagher, Richard E.
Means, Miss Melanie
Mears, Mrs. Mark P.
Mears, Mrs. Norton A., Mount Sterling, Ill.
Mears, Mrs. Ralph H., Elmhurst, Ill.
Mechem, Lt. Col. John C., Washington, D. C.
Meckel, Mrs. Fred L.
Medlock, Mrs. John
Medlock, Miss Mary McKay
Medsker, Dr. Ora L.
Megerle, Mrs. H. E.
Mehlhop, Frederick W., Evanston, Ill.
Meidinger, Mrs. Emma, River Forest, Ill.
Meier, Mrs. Arthur E.
Meier, Emil
Meigs, Mrs. Merrill C.
Meinders, Miss E. Anita
Meine, Mrs. Franklin J.
Meiners, Mrs. John C., Evanston, Ill.
Meinhardt, H. C.
Meinig, Mrs. Holger G., Glencoe, Ill.
Meisel, Mrs. Carl J.
Meisterheim, Mrs. Louise
Melander, Mrs. Silas P.
Melcher, Mrs. Charles P., Reedsburg, Wis.
Melichar, Mrs. Allan J., Riverside, Ill.
Melichar, Mrs. John, Dowagiac, Mich.
Melichar, Robert S.
Melind, Julius W.
Meling, Dr. Nels C., Evanston, Ill.
Mellen, Martha Jane, Oak Park, Ill.
Mellum, Mrs. Horace J., Kenosha, Wis.
Melnick, Leopold B.
Meloy, John Y., Jr.
Meltzer, A.
Melum, Mrs. Helmer A., River Forest, Ill.
Melville, Mrs. Alex G.
Menaul, Mrs. J. A.
Mencl, Frank, Berwyn, Ill.
Mendelsohn, Jacob
Mendelson, Emanuel M.
Mendius, H., Los Angeles, Calif.
Menn, Miss Olga
Mentzer, John P.
Menzel, Charles N.
Mercer, Mrs. Donald W., Prairie View, Ill.
Merchant, Miss G. M.
Merrell, Miss L. Grace, Evanston, Ill.
Merrick, Mrs. Clinton, Winnetka, Ill.
Merrick, Mrs. Roy C.
Merrill, Mrs. Charles E., Jr.
Merrill, Miss Charlotte
Merrill, Mrs. Ella C., New Rochelle, N. Y.
Merrill, Mrs. J. A., Winnetka, Ill.
Merrill, Miss Josephine A., Hinsdale, Ill.
Merrill, Miss Marion E.
Merrill, Mrs. Philip P., Evanston, Ill.
Merrill, William W.
Merriman, Dennis A.
Merritt, Miss F. G.
Merritt, Miss Julia E.
Merritt, Mrs. Thomas W., Riverside, Ill.
Merritt, Mrs. W. H., Oak Park, Ill.
Mersbach, Herman W.
Mertsky, Mrs. Alfred A., LaGrange, Ill.
Mervine, Mrs. Dudley T., LaGrange, Ill.
Mervis, Mrs. M. B., Barrington, Ill.
Merz, Miss Paula
Messinger, Mrs. I.
Messinger, Mrs. Samuel
Metal, Bernard
Metcoff, Dr. Samuel
Mettenet, Mrs. Francis
Metz, Dr. A. R.
Metz, Mrs. Jacob L.
Metze, George, Sunset Beach, Calif.
Metzel, Mrs. Truman T., Highland Park, Ill.
Metzenberg, Mrs. John B.
Metzenberg, L.
Metzger, Miss Emma
Meyer, Abraham W.
Meyer, Mrs. C. H. Z.
Meyer, Carl
Meyer, Mrs. Charles Z.
Meyer, David E.
Meyer, Mrs. Gustav A. J.
Meyer, Paul
Meyer, Richard A.
Meyer, Samuel R., Milwaukee, Wis.
Meyers, Mrs. Bessie Mae, Evanston, Ill.
Meyers, Mrs. David L., LaGrange, Ill.
Meyers, Mrs. E. A., Winnetka, Ill.
Meyers, Mrs. Ella
Meyers, Mrs. Harry A., Glenview, Ill.
Meyers, Dr. Jacob K.
Meyne, Gerhardt F.
Mezek, Mrs. Emil
Michalek, Mrs. John, Chicago Heights, Ill.
Michell, Mrs. W. F., Clarendon Hills, Ill.
Mickey, Mrs. Mabel Ann, Albion, Mich.
Middendorf, Mrs. George N.
Middlekauff, Miss Bertha A., Needham, Mass.
Middleton, Mrs. Elliott, Montclair, N. J.
Middleton, Mrs. John A.
Midgley, Mrs. Calvin P.
Migely, William A.
Mihalopoulos, Peter G.
Miksak, James
Milburn, Miss Anne L.
Milburn, Mrs. Walter F., West Peoria, Ill.
Miles, Mrs. Ethel Edmunds, Oak Park, Ill.
Miles, Francis J. M.
Miles, Mrs. H. E., Los Angeles, Calif.
Miles, Wallace
Miley, Mrs. Fred G.
Milhouse, Miss Harriet
Millar, Mrs. Robert W. Evanston, Ill.
Millard, Albert E., Park Ridge, Ill.
Miller, Mrs. Albert G.
Miller, Alfred
Miller, Alfred William
Miller, Amos C., Evanston, Ill.

Miller, Miss Barbara
Miller, Berton L., Evanston, Ill.
Miller, C. G.
Miller, Charles J., Blue Island, Ill.
Miller, Mrs. Charles P., Pelham Manor, N. Y.
Miller, Mrs. Clayton W.
Miller, Mrs. Clemmy Olin, Milwaukee, Wis.
Miller, Creighton S., Marshall, Mich.
Miller, David Weber
Miller, Mrs. Donald C., Evanston, Ill.
Miller, Mrs. Emily A.,
Miller, Eugene C.
Miller, Mrs. F. C.
Miller, Mrs. G. B.
Miller, H. F.
Miller, Mrs. John B.
Miller, John J.
Miller, Mrs. John S., Jr.
Miller, Miss Julia
Miller, Mrs. Kenneth D., Wilmette, Ill.
Miller, Miss Laura A.
Miller, Mrs. M. Glen
Miller, Mrs. Marshall D.
Miller, Miss Martha Jane
Miller, Mrs. N. S.
Miller, Mrs. Olive Beaupre
Miller, Dr. Orlen J.
Miller, R. T., Jr., Scottsville, N. Y.
Miller, Mrs. Rosa
Miller, Mrs. Samuel J.
Miller, Mrs. Thomas
Miller, Miss Virginia Clement
Miller, Mrs. William C., Glencoe, Ill.
Milligan, Mrs. Frank G.
Mills, Mrs. Albert B., Arlington Heights, Ill.
Mills, Miss Alice Catherine
Mills, Allen G., Evanston, Ill.
Mills, Mrs. Edwin S., Evanston, Ill.
Mills, Mrs. Ethel Crane, Spring Lake, Mich.
Mills, Mrs. Fred L., St. Charles, Ill.
Mills, Herbert L.
Mills, Mrs. Herbert S., Jr., St. Charles, Ill.
Mills, Isaac M.
Mills, Mrs. James E., Evanston, Ill.
Mills, Mrs. Lloyd Langdon,
Milman, Ralph E.
Milosch, Mrs. Joseph J.
Milsted, Mrs. Thomas G., Winnetka, Ill.
Miner, Herbert J.
Miner, Judge, Oak Park, Ill.
Miner, Mrs. William H., Chazy, N. Y.
Minnis, Mrs. G. F.
Minor, Mrs. M. LeRoy, Encina, Calif.
Minuth, Mrs. Fred C.
Minwegen, Miss Margaret A.
Mirabella, Dr. Salvatore
Mirrielees, Miss Ruchiel
Misch, Mrs. Harry N., Glencoe, Ill.
Mitchell, T/3 Alan R., Oak Park, Ill.
Mitchell, Mrs. Dwight
Mitchell, Miss Edna, Hinsdale, Ill.
Mitchell, Mrs. Ernest I.
Mitchell, Mrs. Fuller, Santa Barbara, Calif.
Mitchell, George F., Evanston, Ill.
Mitchell, George R.
Mitchell, Dr. Jas. H.
Mitchell, Mrs. James W.
Mitchell, John Hennon, Evanston, Ill.
Mitchell, Mrs. John J., Jr.
Mitchell, Leeds
Mitchell, Mrs. N. C., Wilmette, Ill.
Mitchell, Oliver, Albany, Ga.
Mitchell, Mrs. Ralph B., Zion, Ill.
Mitchell, Mrs. Raymond Otis, Wayne, Ill.
Mitchell, Wellington B., Hobart, Ind.
Mitchell, William H.
Mittenthal, Mrs. Louise Swartchild, Dallas, Texas
Mix, Mrs. B. J.
Mizen, Frederick Kimball, Glenview, Ill.
Mock, Mrs. Harry Edgar, Evanston, Ill.
Moderwell, C. M., Evanston, Ill.
Moe, Dr. Chester C., Richton, Miss.
Moeling, Mrs. Walter G.
Moeller, Rev. Herman H., Downers Grove, Ill.
Moeng, William J., Jr.
Moerecke, Mrs. Frederick W., Evanston, Ill.
Moffitt, Miss Edith H.
Mohlman, Mrs. Myrtie Heinze
Mohr, Mrs. Albert W. T.
Mohr, Mrs. Edward
Mohr, Mrs. M. Rohe
Moist, Mrs. Samuel E., Wilmette, Ill.
Mojonnier, Timothy, Oak Park, Ill.
Moldenhauer, Mrs. William J.
Moll, Mrs. Carl, Los Angeles, Calif.
Mollan, Mrs. Ferne T.
Molloy, Mrs. Edward P., Barrington, Ill.
Molner, H.
Moloney, Charles E.
Molt, Dr. Frederick F., Waukegan, Ill.
Molter, Harold, Jr., Winnetka, Ill.
Molter, Mrs. Isabel Richardson, Winnetka, Ill.
Molthop, Duane T., LaGrange, Ill.
Monaco, Dr. Donat F., Gallup, N. Mex.
Monahan, Miss Mary Elizabeth
Monblatt, Mrs. Max
Moncreiff, Mrs. W. F., Wheaton, Ill.
Moneak, Elena
Monheimer, Henry I.
Monighan, Mrs. John, Winnetka, Ill.
Monroe, Walter D., Lake Forest, Ill.
Monroe, Mrs. Walter D., Jr., Glenview, Ill.
Mons, Mrs. Harry W., Kenilworth, Ill.
Monsson, Miss Lillie C.
Montenier, Mrs. Jules B.
Montgomery, Mrs. Albert H.
Montgomery, James E.
Montgomery, Mrs. John T., Evanston, Ill.
Montlean, Mrs. Marie
Moody, Mrs. Charles H., Evanston, Ill.
Moody, George G., Evanston, Ill.
Moore, Mrs. Agnes C., Evanston, Ill.
Moore, Mrs. Arthur W.
Moore, Charles B., Kenilworth, Ill.
Moore, Mrs. Charles W.
Moore, Mrs. George E., Northbrook, Ill.
Moore, Mrs. George N., Decatur, Ill.
Moore, George W., Evanston, Ill.
Moore, Mrs. Gilpin
Moore, Mrs. Harold A., Evanston, Ill.
Moore, Mrs. Harry R.
Moore, Mrs. Henry C.
Moore, Kenneth W., Highland Park, Ill.
Moore, Mrs. L. W.
Moore, Nathan G., Oak Park, Ill.
Moore, Mrs. Paul
Moore, Mrs. Philip W., Hubbard Woods, Ill.
Moore, Mrs. Richard C.
Moore, Mrs. Stewart L., Long Beach, Calif.
Moore, Mrs. Warren G., Wheaton, Ill.
Moore, William J.
Moore, Dr. Willis, Vermont, Ill.
Moorhead, Mrs. Florence B., Evanston, Ill.
Moos, J. B., Miami Beach, Fla.
Moran, Miss A. E.
Moran, Brian T.
Moran, Mrs. Frank E., Berwyn, Ill.
Moran, Mrs. Harold B.
Morava, John H., Evanston, Ill.
Morency, Miss Lucille A., West Hartford, Conn.
Morey, C. W.
Morf, F. William, Barrington, Ill.
Morf, Dr. Paul F.
Morgan, A. K.
Morgan, C. H.
Morgan, Charles L.
Morgan, Charles M., Glen Ellyn, Ill.
Morgan, Miss E. Myra
Morgan, Mrs. Ella, Miami, Fla.
Morgan, Mrs. F. W., Wilmette, Ill.
Morgan, Mrs. J. E.
Morgan, Lowell W.
Morgan, Raleigh E., Oak Park, Ill.
Morgan, Miss Sarah
Moriarty, Mrs. Daniel
Moritz, Mrs. Theo. E., Kenilworth, Ill.
Morrell, Mrs. Edward E., Oak Park, Ill.
Morrell, Mrs. John, Elmhurst, Ill.
Morrice, William, Oak Park, Ill.
Morris, Miss Aimee R., Cleveland, Ohio
Morris, Mrs. Benjamin I.
Morris, Mrs. Daniel
Morris, Mrs. Edward
Morris, Eugene
Morris, Frances Veroneau, LaGrange, Ill.
Morris, Mrs. Gardner, San Francisco, Calif.
Morris, Mrs. Harry T.
Morris, Henry C.
Morris, Mrs. Nelson, Homewood, Ill.
Morris, Richard S.
Morris, Mrs. Seymour, Winnetka, Ill.
Morris, Thomas H., Highland Park, Ill.
Morris, Mrs. Thomas M.
Morrison, C. R., Evanston, Ill.
Morrison, Mrs. Charles Clayton
Morrison, Mrs. Harry
Morrison, James C., Highland Park, Ill.
Morrison, Mrs. John Angus
Morrison, Rt. Rev. Joseph P., Highland Park, Ill.
Morrison, Miss Margaret, Boston, Mass.
Morrison, Matthew A., Kenilworth, Ill.
Morrison, Master Quin, Homewood, Ill.
Morrison, R. A.
Morrison, Russell H.
Morrissey, Miss Florence I.
Morrisson, James W., Groton, Conn.
Morron, J. R., New York, N. Y.
Morse, Mrs. Charles J., Evanston, Ill.
Morse, Mrs. Eleanor C.
Morse, Jared Kirtland, East Haddan, Conn.
Morse, Mrs. L. R., Wilmette, Ill.
Morse, Mrs. Milton M., Lake Forest, Ill.
Morse, Col. Robert H.
Morse, Mrs. Willard V., Santa Monica, Calif.
Morsman, Mrs. Joseph J.
Morson, Miss Pearl
Mortenson, Miss Florence E.
Mortenson, Mrs. G. C.
Morton, Mrs. Charles Delos, Oak Park, Ill.
Morton, Mrs. Howard C., Evanston, Ill.
Morton, Mrs. Jay
Morton, Joseph B., Oak Park, Ill.
Morton, Mark, West Chicago, Ill.
Mosby, Mrs. William H., Munising, Mich.
Moser, Paul
Moses, Mrs. Joseph W.
Moss, Mrs. Daniel B., Palmyra, Mo.
Moss, Jerome A., Kansas City, Mo.
Moss, Joseph L., Evanston, Ill.
Mosser, Stacy C.
Motley, Mrs. Lyle S.
Mott, Mrs. Russell, Charlottesville, Va.
Motter, Dr. Thomas I., Oak Park, Ill.
Mottschall, Mrs. Hugh, Los Angeles, Calif.
Mouat, Andrew J., Evanston, Ill.
Mouck, Mrs. William E., Eau Claire, Wis.
Moulding, Mrs. Thomas C., Wilmette, Ill.
Moulds, Mrs. William R., Glen Ellyn, Ill.
Moulton, Prof. F. R.
Moulton, William A.
Mower, Mrs. Roswell C.
Mowry, Mrs. Otto D., Evanston, Ill.
Mowry, Robert D.
Moxley, Mrs. Murray, St. Charles, Ill.
Moyer, E. J. T., Naperville, Ill.
Moyer, Mrs. Paul S., Lake Forest, Ill.
Moylan, Miss Josephine E.
Mrotz, Miss Clara
Mudd, Mrs. J. A., Jr.
Mudge, Burton
Mudge, Frederick S., Highland Park, Ill.
Muehlmann, Miss Lucy
Mueller, Dr. Augustus H.
Mueller, Austin M.
Mueller, Mrs. Edward W.
Mueller, Mrs. Fred R.
Mueller, George R.
Mueller, Miss Gretchen B., Marcellus, Mich.
Mueller, Miss Hedwig H.
Mueller, J. Herbert, Glen Ellyn, Ill.
Mueller, Mrs. John
Mueller, Mrs. Lucille B.
Mueller, Paul H.
Muench, Mrs. William F.
Mueser, Mrs. Eugene B., Madison, N. Y.
Mugele, Mrs. Rosalie K.
Mugford, Miss Esther
Muhler, Mrs. Effie Bernard
Mulcahy, Mrs. Michael F.
Muldoon, John A., Jr., Winnetka, Ill.
Mulford, Mrs. Arthur H., Elgin, Ill.
Mullady, Mrs. Walter F.
Mullaney, Bernard J., Fitzwilliam, N. H.
Mullaney, Paul L., Winnetka, Ill.
Mullen, James Bernard, Lake Forest, Ill.

One of the ever-popular Mrs. James Ward Thorne miniature rooms.

Mulligan, George F.
Mulliken, Mrs. Albert, Jr.,
Mulroy, Mrs. John R.
Mulvihill, Mrs. Stewart
Munday, Mrs. John W.
Munday, M. B.
Mundt, Dr. G. Henry
Munger, Mrs. George E.
Munnecke, Mrs. Alice L.
Munnecke, Richard A.
Munnecke, Robert C.
Munnecke, Victor H., Dallas, Texas
Munnecke, Wilbur C.
Munroe, Mrs. T. B., Mount, Minn.
Munsell, Mrs. Robert F., Jr.
Munson, Dr. L. M.
Murfey, Edwin T. R., Highland Park, Ill.
Murphy, Mrs. Arthur J.
Murphy, Miss Cecil
Murphy, Mrs. Daniel A., Blue Island, Ill.
Murphy, Edgar R., Drexel Hill, Pa.
Murphy, Mrs. Edward W.
Murphy, Dr. Ethel E., Riverside, Ill.
Murphy, Mrs. Harold J.
Murphy, Mrs. J. Raymond
Murphy, Mrs. John C., Hampton, Va.
Murphy, Joseph D.
Murphy, Mrs. Robert E.
Murphy, Miss Ursula, Elmhurst, Ill.
Murray, Mrs. Howell W., Highland Park, Ill.
Murray, Mrs. M. B., River Forest, Ill.
Murray, Robert H., Valparaiso, Ind.
Murray, Sidney C.
Muschlet, Mrs. William H., St. Petersburg, Fla.
Musgrove, Mrs. F. E.
Musick, Philip Lee
Musselman, Dr. George H., Galesburg, Ill.
Myers, Mrs. Charles P., Havana, Ill.
Myers, Mrs. Clarence A.
Myers, Miss Ethel R.
Myers, Mrs. Henry K., Los Angeles, Calif.
Myers, John E.
Myers, Miss Leontine E.
Myrick, Mrs. Spencer, Westchester, Ill.

N

Naber, Henry G.
Nacey, Harry M.
Nachman, L. S.
Nachman, Mrs. Norman H.
Nadeau, Mrs. Oscar E.
Nadherny, Mrs. Victor J., Oak Park, Ill.
Nadler, Dr. Walter H.
Naess, Sigurd E., River Forest, Ill.
Naffz, Mrs. L. E.
Nagler, Mrs. Rudolph E., Barrington, Ill.
Nahigian, S. H., Evanston, Ill.
Napier, Richard A., Blue Island, Ill.
Napier, Mrs. Thomas, Arlington, Va.
Narveson, Orien F.
Nasatir, Mrs. Harry A., Winnetka, Ill.
Nash, Charles A., Wilmette, Ill.
Nash, Mrs. John S.
Nash, Miss Madeline C.
Nash, Mrs. Patrick A.
Nash, Mrs. Rufus C.
Nason, Mrs. Albert, Brookings, S. Dak.
Nast, Mrs. Alex D.
Nast, Christian F., Park Ridge, Ill.
Nast, Mrs. Samuel
Natalby, Albert D.
Natenberg, Mrs. Sieg
Nathan, Claude, Highland Park, Ill.
Nathan, M. O.
Nau, Otto
Naugle, Archibald T., Santa Barbara, Calif.
Nauman, Mrs. Orville
Naumann, Mrs. Louis J., Hinsdale, Ill.
Naumann, Miss Louise, Hinsdale, Ill.
Naumes, Mrs. William P., Elmhurst, Ill.
Nave, Mrs. Leon LaPorte
Nay, Mrs. George
Nay, Miss Hazel B.
Naylor, Mrs. C. R., Encino, Calif.
Naylor, Mrs. Norman C.
Neal, Miss Nellie S.
Neal, Thomas C., Jr., Fort Lauderdale, Fla.
Nebel, Herman C.
Neblett, Mrs. H. W., Flossmoor, Ill.
Nedved, Rudolph J., Glencoe, Ill.
Neebe, John K.
Needham, Mrs. Maurice H.
Neely, Mrs. Lloyd F., Wilmette, Ill.
Nef, John U.
Nef, Mrs. John U.
Neff, Ward A.
Nehls, Mrs. Arthur L., Evanston, Ill.
Neiler, Richard, Huntington, Ind.
Neis, Mrs. M. Louise
Neitzert, Howard, Evanston, Ill.
Nellegar, Mrs. J. C., Evanston, Ill.
Nellis, Frank E., Jr.
Nelson, Mrs. Albert B.
Nelson, Anton M., Los Angeles, Calif.
Nelson, Arthur E.
Nelson, Mrs. Charles M.
Nelson, Mrs. D. S., Oak Park, Ill.
Nelson, Donald M., Washington, D. C.
Nelson, Miss Dorothy M.
Nelson, Mrs. Eleanor
Nelson, Mrs. Frank G.
Nelson, Mrs. George C., Denver, Colo.
Nelson, H. W., New York, N. Y.
Nelson, Harry L., Evanston, Ill.
Nelson, Mrs. Henri E.
Nelson, Mrs. Ingeborg K., Lombard, Ill.
Nelson, Mrs. Marie Fuchs, New York, N. Y.
Nelson, Miss Mary G.
Nelson, Melvin A.
Nelson, Miss Myrtle C.
Nelson, Nicholas J.
Nelson, Mrs. Olaf T.
Nelson, Dr. Ole C., Oak Park, Ill.
Nelson, V. W., Glencoe, Ill.
Nelson, Mrs. Walter I., Galva, Ill.
Nelson, Mrs. Warner R., Glencoe, Ill.
Nemec, Mrs. Alvina
Nesbit, Mrs. Wilbur D.
Nessler, Mrs. A. E., Evanston, Ill.
Nestor, Mrs. I. F.
Netcher, Irving
Netcher, Townsend
Netherton, Mrs. Claude O.
Neu, C. L.
Neuenfeldt, William
Neuffer, Paul A.
Nevius, Miss Catryna Van Rensselaer, Winnetka, Ill.
Nevotti, Joseph J.
Newar, Mrs. A.
Newberger, Dr. Charles
Newberger, Philip A.,
Newberry, Miss Mary L.
Newberry, Mrs. Robert T., Pasadena, Calif.
Newbury, Charles
Newbury, Mrs. S.
Newby, Mrs. Clarence L.
Newell, Miss Madeleine J., Lake Forest, Ill.
Newhall, R. Frank
Newhall, Mrs. Robert Kenneth, Glencoe, Ill.
Newhouse, Lt. Karl H., Camp Bowie, Texas
Newman, Mrs. Albert A.
Newman, Mrs. Alvin E.
Newman, Charles H., Highland Park, Ill.
Newman, Harry, McLean, Va.
Newman, Mrs. Ira A., Coral Gables, Fla.
Newman, Mrs. Jacob
Newman, Mrs. M. A.
Newman, Mrs. Roy L., Evanston, Ill.
Newmann, Edward R.
Newton, Mrs. Thomas J.
Nibbe, Mrs. Charles
Nibecker, Mrs. Karl, River Forest, Ill.
Niblock, Harry C.
Niccolls, J. Fremont
Nicholas, Mrs. G. H., Pittsburgh, Pa.
Nicholls, H. M.
Nichols, Mrs. Edward C., Woodstock, N. Y.
Nichols, Frank Billings
Nichols, Mrs. George R.
Nichols, Mrs. James L., McAllen, Texas
Nichols, Lillian B.
Nichols, S. F., LaGrange, Ill.
Nicholson, Mrs. Frank G.
Nickel, Mrs. Walter J.
Nickels, Mrs. O. S.
Nicki, Mrs. Frank, Cleveland, Ohio
Nickow, Louis
Niederman, Morris
Nieland, Louis B.
Nielsen, S. N., Oak Park, Ill.
Nielsen, William R., New York, N. Y.
Niemann, Fred W.
Niemz, Arthur R.
Nikolas, G. J., Sr.
Niles, Dr. Edward K.
Nilson, Andrew, McHenry, Ill.
Nilson, Mrs. John E., Evanston, Ill.
Nimmons, George C.
Nims, Mrs. Foster S. Evanston, Ill.
Nishkian, Mrs. V. G., Evanston, Ill.
Nitze, William A., Los Angeles, Calif.
Nixon, Mrs. Charles E.
Nixon, Miss Edna B.
Noble, Mrs. Cecile Hutchins, Lake Forest, Ill.
Noble, Glenn S.
Noble, Mrs. William L., Glencoe, Ill.
Noe, Mrs. Charles
Noee, Mrs. George J.
Noelle, Miss M. L.
Noffz, Mrs. August W.
Nolan, Miss Josephine E.
Nolan, Mrs. Preston M.
Nolan, Robert Leslie
Nolen, Mrs. Edward M.
Nollau, Miss Emma
Nolting, Mrs. C. E.
Nonnast, Mrs. Harry W., Ocean Park, Calif.
Noonan, Edward J.
Noonan, Miss Patricia Ann
Norcott, Mrs. Henry F., Evanston, Ill.
Norcross, Mrs. Edward P., Jr., Libertyville, Ill.
Nordin, Mrs. Albert A.
Nordquist, Mrs. Albert C.
Nordstrom, Miss Edna
Norgren, Axel J.
Norin, Mrs. G. P., McHenry, Ill.
Norman, Mrs. Adelaide C., Wilmette, Ill.
Norman, Dan, Orlando, Fla.
Norman, Mrs. E. E., Hinsdale, Ill.
Norman, Miss Elizabeth H.
Norman, Mrs. Fred I., Evanston, Ill.
Norman, Mrs. Harold W., Deerfield, Ill.
Norman, Robert L.
Norris, James
Norris, Lester J., St. Charles, Ill.
Norris, Mrs. Lester J., St. Charles, Ill.
North, David Brindley, Geneva, Ill.
North, Mrs. Esther L., Evanston, Ill.
North, Francis Stanley, Jr., Lake Forest, Ill.
North, Mrs. Herman J.
Northen, Mrs. Thomas E., Crete, Ill.
Northlich, William Rogers, Toledo, Ohio
Northrop, Mrs. George N., West Roxbury, Mass.
Norton, Mrs. Calhoun, Glenview, Ill.
Norton, Mrs. Ellery
Norton, Mrs. H. S., Winnetka, Ill.
Norton, Mrs. Joel H.
Noth, Mrs. George J. Oak Park, Ill.
Notheis, Mrs. Joseph F.
Notz, Felix J.
Notz, Mrs. John K., Winnetka, Ill.
Nourse, Miss Helen
Novak, Alfred B., Winnetka, Ill.
Novak, Dr. Anna F.
Novak, Miss Bessie, Cicero, Ill.
Novak, Charles, Pasadena, Calif.
Novak, Charles J., Oak Park, Ill.
Novander, Miss Nettie
Novotny, Edward F., Round Lake, Ill.
Nowak, Mrs. Charles A.
Noyes, Mrs. D. A.

Noyes, Mrs. E. H., Santa Fe, N. Mex.
Noyes, Dr. Frederick B., Park Ridge, Ill.
Noyes, Mrs. May Wells, Winnetka, Ill.
Nugent, Richard Harding
Nunn, Mrs. Herbert E., Highland Park, Ill.
Nusbaum, Mrs. Hermien
Nuveen, John
Nye, Mrs. Harry G., Evanston, Ill.
Nye, Mrs. William J., San Diego, Calif.
Nyman, Dr. John E.
Nyman, William G., Glendale, Calif.
Nystrom, Mrs. Albert J., Wilmette, Ill.
Nystrom, Mrs. Anton
Nystrom, Mrs. Florence B.

O

Oates, James F., Jr., Washington, D. C.
Oates, James Franklin, Evanston, Ill.
Obenchain, Miss Jeannette Brown
Oberfelder, Herbert
Oberfelder, Walter S.
Obermaier, Alfred A., River Forest, Ill.
Obermann, H. A.
Oberne, Mrs. Geo. N.
O'Brien, Mrs. Esther, Cicero, Ill.
O'Brien, Frank J.
O'Brien, Miss Janet
O'Brien, Miss Marguerite L., Grays Lake, Ill.
O'Brien, Mrs. Michael J., Highland Park, Ill.
O'Brien, Miss Nell
O'Brien, Richard M.
O'Brien, W. V., Evanston, Ill.
O'Brien, William J.
O'Brill, Alfred F.
O'Bryan, Mrs. Edward M., Evanston, Ill.
Ockerlund, Sigfried E.
O'Connell, Miss Agnes
O'Connor, Charles J., West Chicago, Ill.
O'Connor, Mrs. John
O'Connor, Mrs. John, Kenilworth, Ill.
O'Connor, Miss Kay
O'Connor, Mrs. Leslie M., Crystal Lake, Ill.
Odell, Miss Dorothy Lancaster
Odell, W. R.
Odenbaugh, Mrs. Alfred C., LaGrange, Ill.
Odh, Miss Winifred M., Winnetka, Ill.
O'Donnell, Mrs. Warren P., Oak Park, Ill.
O'Donnell, William
O'Donnell, William R., River Grove, Ill.
Oelerich, Mrs. Joseph F., Evanston, Ill.
Oeschler, Reynold, San Francisco, Calif.
Off, Mrs. Clifford, Pittsburgh, Penn.
Offield, James R.
Ogan, Mrs. George B., Manhasset, N. Y.
O'Gara, Mrs. T. J.
Ogilvy, Mrs. Robert S., Glen Ellyn, Ill.
Oglesbee, N. H., Kemah, Texas
O'Grady, Mrs. Edward
Ogren, Mrs. John W., Evanston, Ill.
O'Hara, Mrs. R. Kingsley, Winnetka, Ill.
Ohlendorf, Dr. William C., Park Ridge, Ill.
Ohlson, Walter E., Glenview, Ill.
Ohnemus, Paul Michael
O'Keefe, Mrs. Dennis D.
Olaison, Miss Eleanor
Olander, Mrs. Victor A.
Olcott, Mrs. Henry C., East Haddam, Conn.
Oldberg, Mrs. Eric
Oldefest, Edward G.
Oldenburger, Mrs. Rufus
Older, Mrs. Clifford, Wilmette, Ill.
Oldham, Mrs. Dorothy F.
O'Leary, Arthur M., Oak Park, Ill.
Olesen, Mrs. O. Laurence, Highland Park, Ill.
Oleson, Olaf E., Phoenix, Ariz.
Oleson, Philip H., Lombard, Ill.
Oleson, Wrisley B., Glen Ellyn, Ill.
Olin, Mrs. David
Olin, Mrs. Edward L.
Oliver, Mrs. C. B.
Oliver, Mrs. E. A., Winnetka, Ill.
Oliver, Mrs. Edwin
Oliver, Mrs. George W.
Oliver, John, Highland Park, Ill.
Oliver, Mrs. Mark, Melbourne Beach, Fla.
Oliver, Dr. Paul, River Forest, Ill.
Oliver, Mrs. William G., Oak Park, Ill.
Ollier, Valentine, Tucson, Ariz.
Olmsted, Mrs. C. H., Lake Forest, Ill.
Olmsted, Mrs. George, Evanston, Ill.
Olmsted, Mrs. George E., Traverse City, Mich.
Olney, Mrs. E. G., Cambridge, Mass.
Olschner, Mrs. Henry W.
Olsen, Miss Agnes J.
Olsen, Mrs. Albert L., Park Ridge, Ill.
Olsen, Mrs. Arthur B., Glencoe, Ill.
Olsen, Mrs. Arthur O.
Olsen, Mrs. Harry W.
Olsen, Miss Hortense M., Berrien Springs, Mich.
Olsen, Martin R., Miami, Fla.
Olsen, Mrs. O. C. S.
Olson, Albert O., Wilmette, Ill.
Olson, Mrs. Alfred
Olson, Mrs. Arthur C.
Olson, Miss Ellen M.
Olson, Mrs. George E.
Olson, Gustaf
Olson, Miss Helen C.
Olson, Hilmer C.
Olson, Mrs. Oscar E., Prentice, Wis.
Olson, Mrs. Philip
Olsson, Mrs. Harry, Wilmette, Ill.
O'Malley, Mrs. James J.
O'Malley, Miss Mary
Omara, Mrs. E. H., River Forest, Ill.
Oneal, Dr. Oren, San Marino, Calif.
O'Neil, Mrs. John P.
O'Neil, Mrs. Owen R., Kenilworth, Ill.
O'Neill, Miss B. C.
O'Neill, Mrs. John B.
Ooms, Mrs. Ruth M., Chevy Chase, Md.
Opatow, Dr. Cyril D. A.
Opecky, James C.
Oppenheim, Mrs. Charles
Oppenheim, Mrs. Claire Despres
Oppenheim, Jules
Oppenheimer, Alfred
Oppenheimer, Alvin
Oppenheimer, Harry D.
Oppenheimer, Harry L., Highland Park, Ill.
Oppenheimer, Mrs. Louis
Oppenheimer, Mrs. Seymour
Orchard, Mrs. Charles, Bronxville, N. Y.
Orcutt, Dr. Dwight C., Evanston, Ill.
Ord, Mrs. William, Hollywood, Calif.
Ordon, Dr. H. J.
Ormsby, Dr. Oliver S., Winnetka, Ill.
Orndoff, Dr. Benjamin H.
Orndorff, Mrs. John R., River Forest, Ill.
O'Rourke, Albert
Orr, Mrs. Carey, Winnetka, Ill.
Orr, Mrs. Harry Alston
Orr, Mrs. Hugh, Evanston, Ill.
Orr, Mrs. Robert C., New York, N. Y.
Orr, Mrs. W. George D.
Orth, Henry W., Wilmette, Ill.
Orth, Mrs. W. S.
Orthal, A. John
Ortmayer, Dr. Marie
Orwig, Ralph F., Valparaiso, Ind.
Osborn, Mrs. Gertrude L.
Osborn, Guy S., Kenilworth, Ill.
Osborn, Theodore L.
Osborn, Theodore L., Jr., Highland Park, Ill.
Osborne, Miss Alice M.
Osborne, Charles G., Buckinghamshire, England
Osgood, Mrs. Cornelius, New Haven, Conn.
Osgood, Mrs. Gilbert H., Washington, D. C.
Osgood, Roy C., Kenilworth, Ill.
O'Shaughnessy, Thomas A.
Ostberg, G. I.
Ostberg, Howarth S.
Oster, Mrs. Mark, McHenry, Ill.
Osterholm, Miss Dorethy Louise, Oak Park, Ill.
Osterholm, Mrs. Elizabeth, Oak Park, Ill.
Ostermann, Mrs. Arthur
Ostermann, Mrs. R. M., Evanston, Ill.
Ostertag, Mrs. Maria
Ostrom, Mrs. James Augustus
Ostrowski, Rev. Frank G.
Osuhowski, Miss Carol Ann
O'Sullivan, Mrs. James J.
O'Sullivan, Peter J., Jr.
Otis, J. Sanford, Libertyville, Ill
Otis, Joseph E., Jr., South Bend, Ind.
Otis, R. C.
Otis, Spencer, Waco, Texas
Otis, Mrs. Stuart H., Lake Forest, Ill.
Otradovec, Dr. Joseph H. M.
Ott, John Nash, Jr., Winnetka, Ill.
Otterblad, Miss Agnes
Otto, Mrs. F. Robert
Oughton, Mrs. James H., Dwight, Ill.
Outwater, Miss Olive E.
Overmyer, Mrs. F. R.
Overton, Mrs. Everett V.
Owen, Ralph Woodland, Eau Claire, Wis.
Owings, Mrs. Nathaniel A.
Oxnam, Mrs. W. C.

P

Paar, Mrs. Frank C., Oak Park, Ill.
Paasche, Jens A.
Pabodie, Mrs. Robert J., Dundee, Ill.
Pabst, F., McHenry, Ill.
Pachynski, Mrs. Louis J.
Packard, Frank E., Oak Park, Ill.
Packard, George
Packard, Dr. Rollo K.
Packard, Russell
Packebusch, Louise
Packer, Mrs. Charles P.
Paddock, Dr. Charles E., Wilmette, Ill.
Padorr, I. D.
Padorr, Joseph
Paesch, Charles A.
Paesler, Mrs. Frederick E., Evanston, Ill.
Paetow, Mrs. Charles L.
Pagano, Dr. Ralph, River Forest, Ill.
Page, Albert N., Evanston, Ill.
Page, Mrs. Cecil, New York, N. Y.
Page, Mrs. Edwin, Palos Verdes Estates, Calif.
Page, Mrs. Howard L., Benton Harbor, Mich.
Page, Mrs. J. Frank,
Page, John W.
Page, Miss Mattie Victoria
Page, Mrs. William B., Evanston, Ill.
Paine, Parker M., Evanston, Ill.
Painter, John V.
Pairitz, Mrs. John H., Jr.
Pajeau, Charles H., Evanston, Ill.
Palmer, Mrs. Claude Irwin
Palmer, Clinton D., Maywood, Ill.
Palmer, Mrs. Earl M., LaGrange, Ill.
Palmer, Mrs. Edgar H.
Palmer, Ernest, Springfield, Ill.
Palmer, Miss Helen, Highland Park, Ill.
Palmer, Henry A., Evanston, Ill.
Palmer, Mrs. James L., Winnetka, Ill.
Palmer, John G.
Palmer, Mrs. Paul
Palmer, Mrs. Stanton, Kenosha, Wis.
Palmer, Mrs. William, Oak Park, Ill.
Palmieri, Mrs. Victor, Pasadena, Calif.
Palmisano, Miss Gwendolyn, Oak Park, Ill.
Pam, Miss Carrie
Panama, Mrs. Harold
Pandaleon, Costa A.
Papageorge, Miss Ismene G.
Papanek, Martin
Pardee, Mrs. Charles A.
Pardridge, A. J.
Pardridge, Mrs. Edward W.
Park, Mrs. Homer, Winnetka, Ill.
Park, Mrs. Robert E.
Parke, William C. Decatur, Ill.
Parker, Miss Eleanor O.
Parker, Miss Elizabeth, Winnetka, Ill.
Parker, Miss Ella M.
Parker, Mrs. Francis W., Evanston, Ill.
Parker, George S., Winnetka, Ill.
Parker, Mrs. Glen A., Naperville, Ill.
Parker, Leslie M., Evanston, Ill.
Parker, Miss Louise
Parker, Norman S.
Parker, Troy L., Hill City, S. Dak.
Parker, Mrs. William
Parker, Mrs. Woodruff J.
Parkes, Dr. William R., Evanston, Ill.
Parkhurst, Master Peter, Bethesda, Md.
Parkin, Miss Mary J., Oak Park, Ill.
Parkinson, Miss E. D.
Parks, C. R.
Parks, Mrs. Hugh A., Mechanicsville, Iowa

Parliament, Mrs. Clarence A., Highland Park, Ill.
Parlin, Wm. H., New York, N. Y.
Parmelee, Dr. Arthur H., River Forest, Ill.
Parmenter, Prof. Clarence Edward
Parmly, Mrs. Samuel P.
Parnell, Leonard Cullen, Jr., Birmingham, Ala.
Parsons, Irving R.
Parsons, Mrs. Theodore Samuel, Evanston, Ill.
Partridge, Dr. Benjamin S.
Partridge, Mrs. Harry F.
Partridge, Lloyd C.
Partridge, Miss Mildred
Paschen, Mrs. Frank, Glenview, Ill.
Paschen, Mrs. Henry
Paschen, Mrs. Jacob R.
Paset, Mrs. Nathan H.
Pashkow, A. D.
Pass, Mrs. Sam
Patejdl, Mrs. James
Patera, Mrs. Edward S., Evanston, Ill.
Paterson, Mrs. Hugh, San Rafael, Calif.
Paterson, Mrs. Margaret H.
Pattee, Frederic H., Los Angeles, Calif.
Pattee, Miss May
Patterson, Mrs. Alexander E. New York, N. Y.
Patterson, Mrs. George E.
Patterson, Joseph M., Libertyville, Ill.
Patterson, Mrs. L. B.
Patterson, Miss Loretta A.
Patterson, Thomas Armstrong
Patterson, Mrs. Wade Scoville, Cedar Rapids, Iowa
Patton, Dr. Fred P.
Paul, Miss Jane C.
Paul, Dr. Tom D., Evanston, Ill.
Pauling, Stanley B.
Paulson, Mrs. Carl A.
Paulson, Miss Christine
Pausback, Mrs. N. J.
Paver, Mrs. Paul W.
Payne, Mrs. Edwin W., Los Angeles, Calif.
Payne, Mrs. Frank E., Hubbard Woods, Ill.
Payne, M. E.
Payson, Randolph, Barrington, Ill.
Peabody, Mrs. Francis S.
Peabody, Mrs. Howard B., Lake Forest, Ill.
Peabody, Miss Susan
Peabody-Lloyd, Mrs.
Peace, Charles E.
Peacock, Walter C.
Pearce, Miss Adelaide K.
Pearce, Charles S.
Pearce, Lydia Lee
Pearl, Miss Gertrude Hill, Oak Park, Ill.
Pearl, Mrs. Joseph N.
Pearse, Mrs. Langdon, Winnetka, Ill.
Pearse, Miss Mabel Katherine
Pearson, Mrs. Adelaide M.
Pearson, Miss Evelyn
Pearson, Mrs. Frank W., Los Angeles, Calif.
Pearson, Fridolf Olof
Pearson, G. E.
Pearson, Mrs. George A., St. Petersburg, Fla.
Pearson, Mrs. Horace B., Wilmette, Ill.
Pearson, Mrs. John L., Oak Park, Ill.
Pease, Frederick N., Pasadena, Calif.
Pebbles, Mrs. Frank M., Jr., Oak Park, Ill.
Peck, Mrs. Charles G.
Peck, Dr. D. B., Evanston, Ill.
Peck, Ferdinand W., Jr.
Peck, Mrs. Philip F. W., Lake Forest, Ill.
Peck, Colonel Robert G.
Peden, Thomas J.
Peek, Mrs. Ethelbert W.
Peeples, Mrs. Cornelius J.
Peerling, Frank J.
Peil, Edward F.
Peirce, Mrs. Clarence A., LaGrange, Ill.
Peirce, Miss Joan Elaine, Wilmette, Ill.
Peiser, Mrs. Mark A.
Pellet, Clarence S., River Forest, Ill.
Pelton, Miss Lura A., Elgin, Ill.
Pelton, Mrs. O. L., Jr., Washington, D. C.
Penchina, Dr. Morris
PenDell, C. W., River Forest, Ill.
Pendexter, Mrs. Frank W., Dundee, Ill.
Penfield, Miss Harriet Evelyn
Peniston, Cordova L.
Penrod, Mrs. William E.
Pentecost, John L., Jr., Elmhurst, Ill.
Pentoney, Miss Henrietta
Peoples, Mrs. John Sherman, Oak Park, Ill.
Peponis, Arthur H.
Pepple, Mrs. E. D.
Pepple, Mrs. Harriette, Oak Park, Ill.
Perce, Mrs. Hyde Wallace, Oak Park, Ill.
Percy, Mrs. N. M.
Pereira, Mrs. Morton L.
Perkins, A. T., Oak Park, Ill.
Perkins, Mrs. H. Orr, Taxco, Gro, Mexico
Perkins, Mrs. Herbert F.
Perkins, Mrs. William R.
Perlman, Mrs. Elias R., Highland Park, Ill.
Perrenot, O. M., Huntley, Ill.
Perrin, Leslie N., Minneapolis, Minn.
Perrine, Mrs. Fred H.
Perry, Clarence W.
Perry, Mrs. I. Newton
Perry, Mrs. J. H., Maywood, Ill.
Perry, J. R.
Perry, Mrs. Joseph A., Sr., River Forest, Ill.
Perryman, Mrs. Hattie S., Ocean Springs, Miss.
Pesat, Adolphe Anthony, III. Berwyn, Ill.
Peschel, Mrs. Joseph
Peter, Miss Eunice
Peter, William F., Lake Forest, Ill.
Peterkin, Mrs. Daniel, Jr.
Peters, H. A., Glencoe, Ill.
Petersen, Mrs. Andrew M.
Petersen, Mrs. Edward
Petersen, Jurgen
Petersen, Mrs. Reno H.
Petersen, Robert A.
Petersen, Mrs. Victor J.
Petersen, Dr. William F.
Petersen, William H., Northbrook, Ill.
Peterson, Alexander B.
Peterson, Mrs. Anna J., Elgin, Ill.
Peterson, Arthur J.
Peterson, Axel A.
Peterson, Mrs. Bertha I.
Peterson, Mrs. Carl J.
Peterson, Mrs. Clifford, Columbus, Ga.
Peterson, Miss Elizabeth A.
Peterson, Mrs. H. M., Oak Park, Ill.
Peterson, Mrs. Mary
Peterson, Mrs. Ruth Lee
Peterson, V. W.
Peterson, William A.
Petit, Adelor J.
Petrie, Mrs. David, Denton, Texas
Petrie, Mrs. Edwin L., Downers Grove, Ill.
Petrie, Dr. Scott T.
Petritz, Mrs. Martha V.
Pett, Harris G., Excelsior, Minn.
Pettengill, Mrs. Laura H., Richmond, Va.
Pettersen, Fred A.
Pettersen, Miss Jennie M.
Petterson, Mrs. Frances P., Park Ridge, Ill.
Pettibone, Mrs. Holman D., Winnetka, Ill.
Pettit, Bertholf, New Haven, Conn.
Pettkoske, Cleophas F.
Petty, Miss Cora E., Morris, Ill.
Pfaelzer, David
Pfaelzer, Mrs. Ellard
Pfaelzer, Miss Hortense Lee
Pfannmueller, F. E.
Pfeiffer, Mrs. Benjamin S., Pasadena, Calif.
Pfeiffer, Mrs. Jacob, Brooklyn, N. Y.
Pfeiffer, Miss Laura
Pfister, Mrs. C. Eugene, Mundelein, Ill.
Pflager, Charles W., Evanston, Ill.
Pflaum, A. J.
Pflock, Dr. John J.
Pfund, Mrs. Adolph, Oak Park, Ill.
Phelan, Mrs. William J.
Phelps, Mrs. Cassius H.
Phelps, Mrs. Helen K.
Phelps, Mrs. Ruby C.
Phemister, Dr. D. B.
Philipson, Mrs. Isidor
Phillips, Mrs. Charles B., Aurora, Ill.
Phillips, Mrs. Elizabeth, Los Angeles, Calif.
Phillips, Mrs. Howard C., Winnetka, Ill.
Phillips, Miss Ida H.
Phillips, Miss Louise
Phillips, Mrs. Mervyn C.
Phillips, P. T.
Phillips, Mrs. Roland I., Louisville, Ky.
Phillips, Miss Sarah E., New York, N. Y.
Phillipson, Mrs. Mary E., Highland Park, Ill.
Picher, William Stanton
Pick, Albert
Pick, Albert, Jr., Highland Park, Ill.
Pick, Mrs. Frederic G., Glencoe, Ill.
Pick, Mrs. Grant
Pick, Mrs. John F.
Pick, Joseph Richard
Pickard, Mrs. Wilder Austin, Evanston, Ill.
Pickrell, Harvey, Los Angeles, Calif.
Piehl, Mrs. Roy J., Winnetka, Ill.
Pieper, Mrs. Albert, Sr.
Pieper, Miss Hildegard
Pieper, Hugo J.
Pier, Mrs. H. M., Highland Park, Ill.
Pierce, Elbridge Bancroft, Evanston, Ill.
Pierce, Dr. Frank E.
Pierce, Frank M., Miami, Fla.
Pierce, Mrs. Franklin, Wilmette, Ill.
Pierce, Harry D.
Pierce, J. N., Western Springs, Ill.
Pierce, Mrs. Kittie B., LaGrange, Ill.
Pierce, Warren H., Louisville, Ga.
Pierce, Miss Winifred L.
Piersen, Mrs. David B., Aurora, Ill.
Piety, Mrs. James C.
Pigall, Mrs. Joseph S., Waukegan, Ill.
Pilgrim, Miss Lucile
Pilkington, George L.
Pillsbury, Mrs. Charles S.
Pinckney, Mrs. Pitt P., Los Angeles, Calif.
Pinger, Mrs. H. E.
Pingry, Miss Mabel E.
Pink, Mrs. Libbie
Pinkerton, Mrs. Mabel
Pinson, Paul
Pinter, Mrs. Isabelle Segersten
Piowaty, Mrs. W. J., Miami, Fla.
Piper, Mrs. Adolph H.
Piper, Mrs. Walter F., River Forest, Ill.
Pirie, Mrs. Gordon L., Glencoe, Ill.
Pirie, Mrs. S. C., Jr., Winnetka, Ill.
Pirnat, Dr. Ferdinand H.
Piske, Miss Lois Marie
Pitann, Mrs. Arthur
Pitman, Mrs. Harold M.
Pitman, Mrs. Nora
Pitner, Mrs. Paul J., Pasadena, Calif.
Pitzner, Mrs. Alwin Frederick, Winnetka, Ill.
Plamondon, Mrs. Alfred D., Jr.
Plamondon, Mrs. George, Wheaton, Ill.
Plapp, Miss Doris
Plate, Mrs. Ludwig, Lake Forest, Ill.
Platt, Robert Swanton
Platt, Mrs. Samuel P.
Platto, Miss Astrid
Pleger, Mrs. John J., Whitewater, Wis.
Pleins, Mrs. Edward
Plotkin, Mrs. Belle
Plows, Mrs. Edward
Plummer, Dr. Samuel C., Boulder, Colo.
Plunkett, William H.
Plunkett, Rev. William J., Elmhurst, Ill.
Pocock, Mrs. Harry F.
Poehlmann, Mrs. John, St. Petersburg, Fla.
Poenisch, Miss Lillian
Pogge, Charles F.
Pogge, Raymond C.
Pohlman, Mrs. Albert J., Oak Park, Ill.
Pokorny, Mrs. Delamere R., Cicero, Ill.
Pokrass, Mrs. Martin A.
Polak, Joseph F.
Polk, Mrs. Margaret Swanson, New York, N. Y.
Poll, Mrs. Sam
Pollack, Minnie
Pollak, Mrs. S. B.
Pomerance, Mrs. B.
Pomeroy, Mrs. Frank W., Evanston, Ill.
Poncher, Mrs. Patricia
Pond, Mrs. George, Milwaukee, Wis.
Pond, Miss Virginia M., Evanston, Ill.
Ponting, Mrs. Wayne
Pontius, Mrs. Guy Victor
Pool, Marvin B.
Poole, Mrs. Charles H., Evanston, Ill.
Poole, Mrs. George A., Jr., Glencoe, Ill.
Poole, Miss Lois
Poor, F. A.
Poorman, Mrs. E. B., Chicago Heights, Ill.
Pope, Mrs. Frank, Evanston, Ill.
Pope, George J., Glencoe, Ill.
Pope, Henry
Pope, Mrs. Henry, Jr., Glencoe, Ill.
Pope, Mrs. Henry H., Oak Park, Ill.
Pope, Mrs. Henry P.
Pope, Herbert

Pope, Miss Lydia, Winnetka, Ill.
Pope, S. Austin, River Forest, Ill.
Popp, Mrs. Peter, Pasadena, Calif.
Poppenhagen, Mrs. Henry J., Auburndale, Fla.
Poppenhusen, Conrad H., Evanston, Ill.
Populorum, Miss Estelle
Porter, Mrs. Albert Brown, Evanston, Ill.
Porter, Andrew T., Spring Green, Wis.
Porter, Mrs. Beulah Taylor
Porter, Mrs. Dorothy Everett, Oak Park, Ill.
Porter, Edward C.
Porter, Mrs. Frank Scouller
Porter, Mrs. Harriet E., River Forest, Ill.
Porter, Miss Jean Alice
Porter, Mrs. John L., Evanston, Ill.
Porter, Louis
Porter, Mrs. Sidney S., New York, N. Y.
Porter, Washington, II
Porterfield, Miss M. Pearl
Porterfield, Mrs. Robert H., Pulaski, Ill.
Portis, Dr. M. Milton
Portis, Dr. Sidney A.
Posner, Miss Frances A.
Posner, Mrs. Henry
Post, Frederick, Jr.
Post, Mrs. Philip S., Oneida, Ill.
Poston, Mrs. James H.
Potrafke, Mrs. Henry
Pottenger, Mrs. William A.
Potter, Mrs. C. R.
Potter, Frank H. T., Evanston, Ill.
Potter, Miss Mary Ross, Pentwater, Mich.
Potts, Mrs. Albert Wood, Evanston, Ill.
Potts, Mrs. Jesse W., Orlando, Fla.
Potts, Mrs. Peter T., Miami Beach, Fla.
Potts, Mrs. W. G., Miami Beach, Fla.
Poulson, Mrs. Clara L., Winnetka, Ill.
Pouzar, John V., Villa Park, Ill.
Powell, Miss A. Jean
Powell, Mrs. Albert N.
Powell, E. H., Evanston, Ill.
Powell, Miss Ella May, Norwalk, O.
Powell, Mrs. Max W., Winnetka, Ill.
Power, Mrs. Henry C.
Powers, Fred W.
Powers, Miss Ida A., Oak Park, Ill.
Powers, Richard, Washington, D. C.
Poyer, Mrs. Stephen A.
Prassas, Mrs. Mabelle
Pratt, Charles S.
Pratt, Mrs. Marion L., Oakland, Calif.
Pratt, Mrs. William E., Lake Villa, Ill.
Pray, Mrs. Thomas E., Berkeley, Calif.
Preble, Mrs. A. C., Oak Park, Ill.
Preble, Mrs. R. C.
Preeman, Mrs. Ida S., Tucson, Ariz.
Prendergast, Dr. Joseph, Evanston, Ill.
Prentice, Mrs. Clarence C., Lake Forest, Ill.
Press, Jacob H.
Press, Miss Laura R.
Presto, William C., Libertyville, Ill.
Preston, Mrs. H. P.
Pretzel, Mrs. George, Evanston, Ill.
Prewitt, Mrs. Harry C., West Chicago, Ill.
Price, Mrs. Charles Butler
Price, Mrs. Edwin P.
Price, Mrs. George E., LaGrange, Ill.
Price, Mrs. John F., Evanston, Ill.
Price, Mrs. Morgan W., Evanston, Ill.
Price, Paul E.
Price, Mrs. R. B.
Price, Mrs. Thomas J., Lombard, Ill.
Pride, Richard
Pridham, Mrs. Charles F., Antofagasta, Chile, So. America.
Pridmore, Mrs. Edward A., LaGrange, Ill.
Pries, Mrs. Christian
Priest, Charles A., Indianapolis, Ind.
Prime, Mrs. Frank N., Chicago Heights, Ill.
Primley, Walter S., Montreal, Can.
Prince, Mrs. Arthur C.
Prince, Rev. Herbert W., Lake Forest, Ill.
Prince, Leonard Morton
Prindiville, T. J., New York, N. Y.
Pritchard, Norman H., Winnetka, Ill.
Pritzker, Mrs. Abram N.
Pritzker, Nicholas J.
Probst, Mrs. Thorwald, Los Angeles, Calif.
Prochnow, Mrs. R. E.
Proctor, Mrs. Joseph L., Muskegon, Mich.
Procunier, Mrs. Harry E., Oak Park, Ill.
Proesch, Mrs. L. C., Scotch Plains, N. J.
Propst, Mrs. Matthias J., Prospect Heights, Ill.
Prosser, Mrs. David T.
Protheroe, Daniel H., Detroit, Mich.
Protine, Mrs. Louis Z.
Proud, Mrs. Theodore S.
Provus, Mrs. I.
Pruss, Miss Ella
Prussing, Mrs. R. E.
Pryor, Mrs. Maurice G., West Los Angeles, Calif.
Puckey, Francis Willard
Puhl, Mrs. Arthur J., LaGrange, Ill.
Puhlman, Mrs. Clarence M., Wilmette, Ill.
Puhrman, Mrs. Walter C.
Pullman, Mrs. William A. P., Lake Forest, Ill.
Pulver, Mrs. Hugo
Purcell, Rev. Francis A.
Purcell, Joseph D., Lake Forest, Ill.
Purcell, Theodore V., Evanston, Ill.
Purcell, William B.
Purchas, R. W. T.
Purkis, Miss Clara I.
Purrucker, Miss Louise
Purvin, Mrs. Moses L.
Putman, Mrs. Alfred E., Deerfield, Ill.
Putnam, Miss Mabel C., Hinsdale, Ill.
Putnam, Mrs. Rufus W.
Puttkammer, Ernst Wilfred
Pye, Mrs. Harold C., Oak Park, Ill.
Pyfer, Mrs. Eve, Irving, Texas.
Pyterek, Rev. Peter H.

Q

Quackenbush, Mrs. Samuel H., Freeport, Ill.
Quaiver, William S.
Quantrell, Ernest E., New York, N. Y.
Quarrie, W. F.
Quasser, Julius H.
Quay, Mrs. Eugene
Quetsch, Mrs. L. J., Oak Park, Ill.
Quigley, Mrs. Andrew J.
Quigley, Mrs. Thomas M., River Forest, Ill.
Quigley, William J., Lake Forest, Ill.
Quinlan, Mrs. Florence E.
Quinlan, John H., Long Island, N. Y.
Quinlisk, James J.
Quinn, J. Edwin
Quint, Mrs. Ruth
Quisenberry, T. Edwin, Evanston, Ill.
Quist, Mrs. Adolph, Flossmoor, Ill.

R

Raab, Alexander, Los Angeles, Calif.
Rabe, Mrs. Edwin O., Evanston, Ill.
Raber, Franklin, Winfield, Ill.
Rabin, Mrs. Mary Bennett
Rabinoff, Mrs. S. R.
Radabaugh, Miss Blanche
Radcliffe, Miss Sally
Rademacher, Mrs. Charles M.
Radford, Mrs. Roland D.
Radley, Mrs. Albert
Radniecki, Rev. S.
Radnitzer, Adolph
Raff, Mrs. Arthur, Highland Park, Ill.
Raff, Mrs. William J.
Raftis, Mrs. Richard W.
Raftree, Miss Olive Keith
Ragan, Miss Lorraine
Ragen, Mrs. James M., Jr.
Raggio, Mrs. D. A.
Rahn, Dr. Esther
Raidl, Mrs. Frank
Raiff, John L.
Railton, Miss Frances
Railton, Mrs. John R.
Raisig, Mrs. Curtis M.
Raleigh, James F.
Ralls, Mrs. Melvin S.
Ralston, Mrs. John Gould, Dixon, Ill.
Ramis, Leon
Ramond, Mrs. Albert, Ravinia, Ill.
Rand, Mrs. Alma A., Highland Park, Ill.
Rand, Mrs. Edwin Stanton
Randall, Mrs. Charles E., Stamford, Conn.
Randall, Rev. Edwin J., Evanston, Ill.
Randall, Irving, Los Altos, Calif.
Randle, Mrs. E. L., Kenilworth, Ill.
Randolph, Robert Isham, Riverside, Ill.
Raney, Mrs. Roscoe J.
Rang, Mrs. Violet H., Hubbard, O.
Ranney, George A.
Ransom, Miss Ethel W.
Ranstead, Mrs. Merritt M.
Rapaport, M. W.
Raphael, Mrs. R. G.
Rappal, Miss Therese
Rasmussen, Frank, Evanston, Ill.
Rasmussen, Mrs. George, Lake Forest, Ill.
Rasmussen, Robert N.
Rassweiler, August
Ratcliffe, Mrs. Harry E., Alexandria, Va.
Rathbun, Miss Ruth
Rathje, David Shephard
Rathje, Frank C.
Rathke, Mrs. Florence
Rau, Charles M.
Rau, Moses L., Beverly Hills, Calif.
Rauch, Mrs. Harry L., Colorado Springs, Colo.
Rauth, Miss Grace J.
Ravenhill, Mrs. Clifford A., Evanston, Ill.
Ravenscroft, Edward H., Glencoe, Ill.
Rawitsch, Garfield
Rawson, Mrs. Frederick H.
Rawson, Mrs. Vance
Ray, Mrs. Bennett, Dowagiac, Mich.
Ray, Mrs. Hal S., Kenilworth, Ill.
Raymond, Mrs. Anna Louise
Raymond, Dr. Beatrice Tomaska
Raymond, Mrs. Clifford S., Highland Park, Ill.
Raymond, Mrs. H. D., Largo, Fla.
Raymond, Mrs. Jules N.
Raymond, Mrs. L. E., Pasadena, Calif.
Raymouth, Mrs. R. R.
Rayner, Mrs. Arno P.
Rayner, Lester Paul
Raysson, A.
Razim, A. J.
Rea, Mrs. Sue H., Los Angeles, Calif.
Reach, Benjamin
Reach, William
Read, Mrs. Cyrus T.
Reading, Miss Elizabeth
Reals, Dr. William H.
Reavis, Mrs. William C.
Reay, Mrs. W. M., Nokomis, Fla.
Reber, Schuyler C., Jr., Wheaton, Ill.
Reckitt, Chas. C., Geneva, Ill.
Reckitt, Ernest
Rector, Mrs. Edward
Redderson, Mrs. Arthur
Redderson, Miss Helen
Redfield, William M.
Redington, Frank B.
Reebie, Mrs. Arthur W., Winnetka, Ill.
Reebie, Mrs. William C.
Reed, Mrs. Allen, Riverside, Ill.
Reed, Clark Scammon
Reed, Mrs. Ernest G., Highland Park, Ill.
Reed, Dr. Forrest D.
Reed, Mrs. Frank Carlton
Reed, Mrs. Frank D.
Reed, Guy E., Prairie View, Ill.
Reed, Mrs. Helen A.
Reed, Mrs. John W.
Reed, Mrs. Philip L., Dedham, Mass.
Reed, Mrs. R. M.
Reeda, William
Rees, Miss Zabeth Selover
Reese, Mrs. C. W.
Reese, Mrs. Hans H., Madison, Wis.
Reeve, Mrs. Earl
Reeves, Mrs. Floyd W.
Reeves, Mrs. Ira L., Kansas City, Mo.
Reeves, Owen T., Jr., New York, N. Y.
Reeves, Mrs. Percy
Reffelt, Miss Flora, Gary, Ind.
Regan, Mrs. Robert G., New Lenox, Ill.
Regensburg, J. H.
Regenstein, Joseph
Regensteiner, Theo.
Regnery, Wm. H., Hinsdale, Ill.
Rehm, Miss Ionia J., Oak Park, Ill.
Rehnquist, Mrs. T. A.
Reich, Mrs. Edmund H.
Reich, Otto F.
Reichmann, Alexander F., Barrington, Ill.
Reichmann, Mrs. Ernest, Evanston, Ill.
Reid, Bryan S., Lake Forest, Ill.
Reid, John S., Jr.
Reid, Mrs. Leonard C.
Reid, Miss Mary M.
Reid, Robert H.
Reilly, Mrs. Caroline L.
Reilly, Mrs. J. Edward
Reinertsen, Mrs. P. A., Washington, D. C.
Reingold, Jules J., Highland Park, Ill.

Reinhard, Mrs. Maxwell
Reinholtzen, Dr. E. A.
Reinke, Mrs. Waldemar J.
Reinwald, Mrs. M. Lester
Reiss, Wm.
Reitz, Fred G.
Reiwitch, Mrs. Alvin D.
Reling, Mrs. Philip W., Kenilworth, Ill.
Remien, Charles H.
Remmer, Mrs. Oscar, Beverly Hills, Calif.
Rempe, Rt. Rev. Francis A.
Remus, Mrs. Stanley J., Winnetka, Ill.
Remy, Mrs. Victor A., Evanston, Ill.
Reneker, Mrs. William T.
Rennacker, Mrs. Roy G., Winnetka, Ill.
Renning, A. L., Deerfield, Ill.
Renshaw, Charles C.
Renshaw, W. W.
Repenning, Mrs. Albert E., Oak Park, Ill.
Repsold, Nelson Bradford, Evanston, Ill.
ReQua, William B.
Reske, Mrs. Elmer F.
Retzke, Mrs. Arthur, Oak Park, Ill.
Rew, Irwin, Evanston, Ill.
Reyburn, Mrs. C. Lynn
Reymont, Mrs. Anthony E.
Reynolds, Mrs. Alma W.
Reynolds, Miss Felicite, Winnetka, Ill.
Reynolds, Mrs. G. William
Reynolds, Harold F.
Reynolds, Miss Hester E.
Reynolds, Mrs. J. J.
Reynolds, James M.
Reynolds, Mrs. John R., Glenview, Ill.
Reynolds, Dr. John T.
Reynolds, Joseph C.
Reynolds, Miss Mary
Reynolds, Miss Norma Teresa
Reynolds, Mrs. P. J., Dwight, Ill.
Reynolds, Mrs. Thomas A., Winnetka, Ill.
Rhein, Harry L.
Rhodes, Mrs. Charles G., Evanston, Ill.
Rhodes, D. M.
Rhodes, Mrs. Joseph E.
Ribal, Mrs. Edward A., Oak Park, Ill.
Rice, Mrs. Charles R.
Rice, Mrs. Frederic L., Bartlesville, Okla.
Rice, Gene M.
Rice, Mrs. H. Jane
Rice, Mrs. Lawrence J.
Rice, Mrs. Margaret Hawkins, Chicopee, Mass.
Rice, Max
Rice, Ray
Rich, Mrs. Elmer
Rich, Harry
Richards, Mrs. Benjamin, Kenilworth, Ill.
Richards, George D.
Richards, Mrs. Helen Hughes, Honolulu, Hawaii.
Richards, Helen M., Oak Park, Ill.
Richards, Mrs. J. DeForest
Richards, Robert W., West Los Angeles, Calif.
Richardson, Miss Edna E.
Richardson, Mrs. Guy A., Kenilworth, Ill.
Richardson, Mrs. Julia M.
Richardson, Mrs. W. D.
Richheimer, Mrs. Horace G.
Richter, Mrs. Harry M.
Richter, Mrs. Oleita
Rickard, Mrs. Fay E.
Rickcords, Francis S.
Ricker, Jewett E., Joliet, Ill.
Rickert, Fred C.
Ricketts, Mrs. Howard T.
Riddell, William W., Laguna Beach, Calif.
Riddle, Lewis W.
Rider, Mrs. MacArthur
Ridgeway, Ernest, Wilmette, Ill.
Ridgway, Mrs. Grant, Kenilworth, Ill.
Ridgway, Miss Inez A.
Riedy, Mrs. Edward J., Evanston, Ill.
Riel, George A., Covina, Calif.
Rieman, C. S.
Riemenschneider, Mrs. Julius H.
Rienzi, Mrs. Josephine Lord, Biltmore, N. C.
Ries, Mrs. Herman Elkan, Jr.
Rieser, Leonard M., Ravinia, Ill.
Rietz, Elmer W., Highland Park, Ill.
Rigali, Miss Camille
Riggs, Mrs. Joseph A., Hinsdale, Ill.
Riggs, Miss Ora N.
Righeimer, Mrs. Frank S., River Forest, Ill.
Riley, Mrs. Harrison B., Pasadena, Calif.
Riley, Mrs. Harry A.
Rilling, Mrs. Paul, North Hollywood, Calif.
Rinaldo, Philip S., Jr., Wheaton, Ill.
Rindsberger, A.
Rindskopf, Mrs. Alex C., Wilmette, Ill.
Ring, Raymond
Ringer, Mrs. Charles
Ringer, Mrs. Harry L.
Ringman, Mrs. Andrew
Rinn, Mrs. George P.
Rinnan, B.
Rioch, Mrs. Charles H.
Riordon, James K., Elmhurst, Ill.
Ripley, Mrs. B. W.
Ripley, Mrs. Robert H., Evanston, Ill.
Ripstra, J. Henri
Ritchie, Mrs. George W.
Ritchie, Mrs. John, Winnetka, Ill.
Ritchie, Mrs. Robert Henry
Ritchie, Mrs. W. E.
Ritman, Hyman B.
Rittenhouse, Mrs. Charles J.
Ritter, Mrs. Henry I., Detroit, Mich.
Ritter, Miss Paula J.
Ritter, Dr. S.
Ritzwoller, Mrs. M. H.
Rivkin, Mrs. E. A.
Roach, Edward A., Highland Park, Ill.
Roach, Mrs. J. K.
Roach, Mrs. Stanley M.
Roach, Mrs. Winifred, Terre Haute, Ind.
Robbins, George A.
Robbins, Mrs. Katharine Knowles
Robbins, Laurence B., Lake Forest, Ill.
Robbins, Miss Ruth, Highland Park, Ill.
Roberg, Dr. O. Theodore
Roberton, Mrs. E. W.
Roberts, Arthur
Roberts, Mrs. Chapin, Oak Park, Ill.
Roberts, David, New York, N. Y.
Roberts, Elmer C.
Roberts, George E., Larchmont, N. Y.
Roberts, Miss Helena P.
Roberts, Mrs. John, Barrington, Ill.
Roberts, Mrs. John H., Culver, Ind.
Roberts, John M., Kenilworth, Ill.
Roberts, Oliver F., Glencoe, Ill.
Roberts, Roscoe L., Glenview, Ill.
Roberts, Mrs. Samuel B.
Roberts, Mrs. Warren R.
Robertson, Mrs. Albert F.
Robertson, Hugh, River Forest, Ill.
Robertson, Mrs. John P., Constantine, Mich.
Robertson, Mrs. Marguerite H.
Robertson, Mrs. Oswald Hope
Robertson, Mrs. Robert Roy
Robertson, Theodore B.
Robin, Adolph
Robin, Mrs. Melvin A.
Robinson, Charles O.
Robinson, Deen L., Houghton, Mich.
Robinson, Mrs. George T. A., St. Louis, Mo.
Robinson, John, Evanston, Ill.
Robinson, Mrs. Lester
Robinson, Mrs. Marion C., Houghton, Mich.
Robinson, Miss Mary E.
Robinson, Mrs. Milton E., Jr.
Robinson, Miss Nellie
Robinson, Mrs. R. F., Riverside, Ill.
Robinson, Mrs. Samuel C.
Robinson, Mrs. Susan Hendrix
Robinson, Mrs. Theodore W., Jr.
Robinson, Mrs. Tom, Barrington, Ill.
Robling, Mrs. C. Lowell, Grand Rapids, Mich.
Robson, Miss Doris Ann
Robuck, Mrs. L. Carter
Roche, Donald M.
Roche, Miss Emily
Roche, John P.
Rochlitz, Miss Frances M., Glencoe, Ill.
Rockefellow, John E.
Rockhold, Mrs. Charles W.
Rockhold, Wesley F.
Rockwell, Theodore G., Winnetka, Ill.
Rockwood, Miss Laura Whitman
Roden, Mrs. E. H., DesPlaines, Ill.
Roderick, Solomon P.
Rodger, J. H.
Rodger, Miss Margaret
Rodgers, Miss Evelyn Grace
Rodman, Mrs. Clifford, Lake Forest, Ill.
Roe, Frederick, Washington, D. C.
Roebuck, Mrs. Albert S.
Roefer, Henry A., Elmhurst, Ill.
Roehl, Mrs. W. J.
Roehm, George R., Winnetka, Ill.
Roelle, Mrs. Marjorie Winship
Roerig, Miss Marjorie C.
Roesch, Mrs. Frank P.
Roeschlein, Mrs. C. J., Antioch, Ill.
Roessler, Ernest Carl
Rogers, Mrs. Annie T., Mystic, Conn.
Rogers, Mrs. Arthur W., Evanston, Ill.
Rogers, Mrs. Bernard F., Lake Forest, Ill.
Rogers, Mrs. C. R., Wabash, Ind.
Rogers, Charles B.
Rogers, Edward S., Winnetka, Ill.
Rogers, Hopewell L.
Rogers, Mrs. Irene F.
Rogers, Mrs. J. B.
Rogers, James Waller
Rogers, Joseph E., Cleveland, O.
Rogers, Mrs. R. Boynton, Baltimore, Md.
Rogers, Mrs. Walter A., Glen Ellyn, Ill.
Rogerson, Everett E.
Rogovsky, W. P., West Chicago, Ill.
Rohm, Mrs. J. B.
Rohn, Henry E.
Rohrer, Mrs. Ida, San Diego, Calif.
Roland, Raymond M.
Rold, Mrs. Dale
Roll, Mrs. George J., Blue Island, Ill.
Rollo, Mrs. Louis E.
Rollo, William E., Barrington, Ill.
Rolnick, Dr. Harry C.
Roman, Miss E.
Romano, Lawrence P.
Romeiser, Mrs. Clement H.

In June, Carson, Pirie, Scott & Co. borrowed water colors and prints from the Art Institute and featured them in handsome windows which announced the 49th Annual Exhibition by Artists of Chicago and Vicinity.

Romer, Miss Dagmar, West Chicago, Ill.
Rompel, Mrs. Walter, Winnetka, Ill.
Ronan, James
Rooney, James Allen
Root, Joseph J., Jr.
Root, Mrs. Martin
Root, Ralph Rodney
Roper, Mrs. Frank E.
Rosborough, Mrs. Otis A.
Rosborough, Dr. Paul
Rose, Dr. A. F.
Rose, Mrs. George E.
Rose, Mrs. Grace P., Oak Park, Ill.
Rose, Mrs. Mary A.
Rose, Melvin H., LaGrange, Ill.
Rose, Mrs. Rosalie F., Downers Grove, Ill.
Roseboom, Alfred B.
Rosebrook, Mrs. D. E., Evanston, Ill.
Rosenak, Mrs. Theodore, Milwaukee, Wis.
Rosenbaum, E. S.
Rosenbaum, Mrs. Joseph
Rosenbaum, Mrs. Julius
Rosenberg, Miss Amy G.
Rosenberg, Mrs. Ben
Rosenberg, Mrs. Bernhard
Rosenberg, Harold H.
Rosenberg, Mrs. Harry O.
Rosenberg, Mrs. Irving, Highland Park, Ill.
Rosenberg, Robert J.
Rosenblum, Mrs. Albert M.
Rosenbluth, Miss Jennie
Rosenfeld, Miss Grace E.
Rosenfels, Mrs. Hugo H.
Rosenfield, Mrs. Morris S.
Rosenstone. Nathan
Rosenthal, Mrs. N. H.
Rosenthal, Mrs. S., Highland Park, Ill.
Rosenthal, Samuel R., Highland Park, Ill.
Rosenthal, Mrs. William L.
Rosenwald, Mrs. Julius
Rosenwald, Lessing, Jenkintown, Pa.
Rosenwald, Mrs. Lessing, Jenkintown, Pa.
Rosenwald, R. M.
Rosenwasser, E. M.
Rosenzweig, Ira
Rosky, Mrs. Samuel J.
Rosner, Max
Ross, Mrs. Adella Spencer
Ross, Charles M.
Ross, Clarence H.
Ross, Mrs. Frank B., Jr.
Ross, Miss Martha
Ross, Mrs. Mary Lord
Ross, Mrs. Robert C., LaGrange, Ill.
Ross, Mrs. Robert P.
Ross, Samuel M.
Ross, Torey
Ross, Mrs. Walter S.
Ross, Miss Z.
Rossiter, Will C.
Roth, Aaron
Roth, Arthur J., Winnetka, Ill.
Roth, John
Roth, Mrs. Lester
Roth, Mrs. Lester, Hinsdale, Ill.
Roth, Mrs. Margit Hochsinger
Rothbart, Mrs. A. M.
Rothblum, Miss Nettie
Rothmann, Mrs. William
Rothschild, Edwin A.
Rothschild, James Isaac, Winnetka, Ill.
Rothschild, Mrs. Lester C.
Rothschild, Mrs. Louis G., St. Louis, Mo.
Rothschild, Mrs. Maurice L.
Rothschild, Mrs. Meyer
Rotunno, Mrs. Anthony
Rouse, E. Lewis
Rowdon, Mrs. F. W.
Rowe, Cole Y., Jacksonville, Ill.
Rowe, Mrs. James B., Kenilworth, Ill.
Rowell, Mrs. William E.
Rowland, Hiram A., River Forest, Ill.
Rowlands, Lamont, Picayune, Miss.
Roy, Mrs. Rupert C., Glen Ellyn, Ill.
Royal, Mrs. Joseph S., Brownville, Texas
Rubel, Mrs. Frank Douglas
Rubens, Mrs. Charles, Highland Park, Ill.
Rubens, Miss Doris Elaine
Rubens, Mrs. J. J.
Rubert, William F.
Rubini, Mrs. Gunnard, Toledo, O.
Rubinson, Mrs. Adolph A., Highland Park, Ill.
Ruby, Samuel D.
Ruckelshausen, Mrs. Henry, Oak Park, Ill.
Rudeberg, Mrs. Auguste, Kenilworth, Ill.
Rudin, John Frederick
Rudnick, Mrs. Rose B., Fontana, Wis.
Rudolph, Miss Bertha
Rudolph, Mrs. Emil, Deerfield, Ill.
Rudolphy, Mrs. Charles
Ruebhausen, Miss Ella
Ruedel, Mrs. Fred
Ruediger, Miss Clara L.
Ruel, Mrs. Charles H.
Ruel, J. G., Grand Beach, Mich.
Rugo, Mrs. Robert D.
Ruh, Clarence N., Park Ridge, Ill.
Rule, Mrs. Dorothy H.
Rule, Mrs. James Walker
Rumpf, Dr. John H.
Rumsey, Geo. D.
Rumsey, Mrs. Henry A.
Runkle, Mrs. V. L.
Runnells, Mrs. Clive
Runyan, Mrs. Myrtle A.
Rupprecht, Mrs. Dorothy S., Louisville, Ky.
Rupprecht, Mrs. Edgar P.
Rusetos, Mrs. Limberia P.
Rushton, Joseph A.
Rusin, John B.
Ruskamp, William H.
Ruskin, Harry H., Wilmette, Ill.
Rusnak, Mrs. Samuel
Russ, Mrs. J. F., Hartford, Conn.
Russel, Mrs. Andrew, Jacksonville, Ill.
Russell, Mrs. Fred G., Evanston, Ill.
Russell, Dr. Joseph W.
Russell, Mrs. Paul S.
Rust, Miss Mabelle Adeline, Willow Springs, Ill.
Rutgers, Mrs. Gerritt A., Lake Bluff, Ill.
Rutherford, J. J.
Rutledge, Geo. E.
Rutter, Wm. McM., Berks County, Pa.
Ruxton, William Sherman
Ryan, Mrs. Arnold W., Evanston, Ill.
Ryan, Miss Cornelia V.
Ryan, Mrs. D. F.
Ryan, Mrs. G. L.
Ryan, Mrs. Henry B., Winnetka, Ill.
Ryan, Mrs. John F.
Ryan, Mrs. John V., Jr., Fort Pierce, Fla.
Ryan, Mrs. Lawrence, Evanston, Ill.
Ryan, Mrs. Lawrence J., Park Ridge, Ill.
Ryan, Mrs. Milton E.
Ryan, Miss Nellie F.
Ryan, Thomas C.
Ryan, Mrs. William A., Wheaton, Ill.
Ryerson, Mrs. Donald M., Lake Forest, Ill.
Ryerson, Mrs. Edwin W.
Rylands, Mrs. Edward
Rynder, Ross D.

S

Sabey, R. H.
Sabin, Mrs. Albert R.
Sachs, Mrs. Louis L.
Sachsel, Milton H.
Sackley, Mrs. John B.
Safe, Miss Hannah
Sage, Mrs. William G., Roselawn, Ind.
Sager, F. A., Washington, D. C.
Sager, Mrs. S. Norman
Sahula, Ignatius W., Dallas, Texas
Sain, Mrs. Harry L.
Saint-Cyr, Mrs. Mario, Riverside, Ill.
Saladin, Harry J.
Salinger, Mrs. Oliver
Salinger, Dr. Samuel
Salmon, Mrs. Charles S.
Salmon, Mrs. Ernest D.
Salomon, Joseph, Jr., Winnetka, Ill.
Salomon, Leo R.
Salomon, William E., Jr., Silver Springs, Md.
Salstrom, D. B.
Saltz, Mrs. Minnie
Salzman, A. L.
Sample, Miss B.
Sampson, Peter
Samuelson, Mrs. C. O.
Sanborn, Mrs. Herbert W.
Sandefur, Mrs. John C., Los Angeles, Calif.
Sander, Jacob
Sanders, Benjamin Barnes Spencer, Iowa
Sanders, Mrs. Raymond Y., Evanston, Ill.
Sandidge, Miss Daisy, Evanston, Ill.
Sandke, Mrs. Edward L.
Sandley, Miss Mildred
Sandor, Miss Olga, Highland Park, Ill.
Sands, Mrs. Henry, LaGrange, Ill.
Sandusky, Mrs. Henry J., Cicero, Ill.
Sanford, Mrs. Faith Boynton
Sanford, Dr. Heyworth N.
Sanford, T. F.
Sanford, Mrs. Trent, Evanston, Ill.
Sanford, William O., Elmhurst, Ill.
Sargent, Chester F.
Sargent, Miss Dorothy
Sargent, Mrs. Earl T.
Sargent, Mrs. George H., Evanston, Ill.
Sargent, Homer E., Pasadena, Calif.
Sargent, John R. W.
Sargent, Mrs. Ralph
Sass, Miss Dorothy M.
Sauer, Dr. Raymond J.
Sauermann, Mrs. Otto
Saul, Mrs. J. Woodruff
Saunders, W. P., LaGrange, Ill.
Sauter, Fred J.
Savage, Mrs. Hugh
Savage, Mrs. James A.
Savin, Mrs. M.
Sawyer, Dr. Alvah L., Oak Park, Ill.
Sawyer, Miss Anna Grace Forest Park, Ill.
Sawyer, Carlos P.
Sawyer, Mrs. Charles F., Pasadena, Calif.
Sawyer, Mrs. Levi M.
Sawyer, Mrs. Percy
Saxe, Albert M., Sarasota, Fla.
Sayers, Alfred H. P., New York, N. Y.
Sayers, Mrs. Lionel, Berwyn, Ill.
Sayler, Mrs. James L.
Saylor, Mrs. Marion Abbott, San Diego, Calif.
Sayre, Mrs. Louis T.
Sayre, Paul Lombard, Iowa City, Ia.
Scalbom, Oscar L., Glenview, Ill.
Scallan, Dr. Agnes Waltrude
Scandrett, Mrs. Henry, Evanston, Ill.
Scanlan, Mrs. James E.
Scanlan, Dr. Walter R.
Scannell, Miss Alice
Scarborough, Mrs. H.
Schaack, Mrs. John M.
Schaaf, Mrs. C. W., Highland Park, Ill.
Schaaf, Mrs. Dan, Villa Park, Ill.
Schaar, B. E.
Schacht, F. W., Grand Haven, Mich.
Schachter, Mrs. David, Los Angeles, Calif.
Schaedler, Mrs. Frank, Wilmette, Ill.
Schaefer, Miss Minnie
Schaefer, Otto
Schaf, Mrs. Augustine L., Park Ridge, Ill.
Schafer, Mrs. Elmer J., Evanston, Ill.
Schafer, O. J.
Schaffner, Arthur B., Wheaton, Ill.
Schaffner, Mrs. Joseph
Schaffner, Joseph H., Washington, D. C.
Schaffner, Miss Marion
Schaffner, Robert C., Highland Park, Ill.
Schaffner, S. Philip
Schall, Mrs. Adaline H.
Schamberg, Mrs. M. G., Highland Park, Ill.
Schanz, Lewis J.
Scharin, Mrs. Jean Hippach
Scharmer, Miss Lillian
Schaub, Mrs. Charles W.
Schauer, Miss June Rose, Berwyn, Ill.
Scheel, Fred H., New Lenox, Ill.
Scheidenhelm, Edward L., Evanston, Ill.
Scheidenhelm, Mrs. F. J., Wilmette, Ill.
Scheinman, Jesse D., Los Angeles, Calif.
Scheips, Mrs. Theodor I., Hinsdale, Ill.
Schell, Dr. Charles P.
Schellenberg, Miss Meta A.
Schendorf, Mrs. Winfield H., Evanston, Ill.
Schenk, Mrs. Hans
Schenkel, Henry A.
Scherer, Andrew C., Evanston, Ill.
Scherer, Donald Henry
Schermerhorn, W. Irving
Schert, Miss I. Louise
Scheubert, Charles E.
Scheuneman, Henry
Scheurmann, Miss Alice E., Wilmette, Ill.
Scheurmann, Mrs. Theodore, Wilmette, Ill.
Schevill, Ferdinand
Schiavoni, Mrs. M. J., Flossmoor, Ill.
Schick, Mrs. William F.
Schieble, Mrs. Francis M., Evanston, Ill.
Schiff, David
Schiller, Mrs. Heliodor
Schiller, Robert M., Highland Park, Ill.
Schilling, B. J.
Schillo, Miss Adele
Schimmel, Mrs. William G., Blue Island, Ill.
Schiowitz, Mrs. Lillian G.
Schlapp, Miss Ida, Fort Madison, Ia.
Schledorn, Mrs. Charles W.
Schleyer, Charles
Schlitt, Herman
Schlitt, Miss Marguerite
Schlobaum, Miss Hattie
Schloessinger, H. J.
Schlossberg, Mrs. Harry
Schmidt, A. L.
Schmidt, Arthur C. E.
Schmidt, Carl
Schmidt, Dr. Charles L.

Schmidt, Miss Elsa W., Blue Island, Ill.
Schmidt, Henry, Wilmette, Ill.
Schmidt, Mrs. Lillian J.
Schmidt, Dr. Louis E.
Schmidt, Mrs. Margaret W., Homewood, Ill.
Schmidt, Mrs. Minna
Schmidt, Richard E.
Schmidt, Mrs. Siegfried G.
Schmidt, Theodore
Schmidt, Mrs. William E.
Schmit, Mrs. Peter N.
Schmitt, Mrs. Andrew X., Crystal Lake, Ill.
Schmitt, Mrs. B. Elizabeth
Schmitz, Charles H., LaPorte, Ind.
Schmitz, Joseph N.
Schnadig, Mrs. Edgar L.
Schneewind, Mrs. Benjamin, Niles, Mich.
Schneider, Benjamin B.
Schneider, Franz P.
Schneider, Mrs. George C., Evanston, Ill.
Schneider, Matthew W., Evanston, Ill.
Schneider, Robert W., Oak Park, Ill.
Schnering, Otto Y.
Schnoor, Mrs. Marion
Schnur, Miss Helen A.
Schobinger, Miss Elsie
Schoen, Miss Emalie Irene
Schoen, Miss Mari Louise
Schoenbrun, Leo, Los Angeles, Calif.
Schoeninger, Joseph, Carmel, Calif.
Schoenstadt, Henry
Schoepfle, Mrs. Martin, Madison, Wis.
Scholl, Dr. William M.
Schottlander, Mrs. Martha
Schrader, Miss Ida C.
Schradzke, Harold R., Evanston, Ill.
Schram, Mrs. A. W.
Schram, Elmer E., Wilmette, Ill.
Schram, Harry S.
Schram, Mrs. Pauline M.
Schreiber, Mrs. L. D.
Schreiner, Mrs. F. L.
Schreiner, Mrs. Joseph
Schreiner, Sigurd, Oak Park, Ill.
Schroeder, Mrs. Harold R., Evanston, Ill.
Schroeder, Henry
Schroeder, Miss Olga, Gary, Ind.
Schroeder, Mrs. Theodore
Schroeder, Mrs. William C.
Schroth, Frank N.
Schroth, Mrs. Joseph, Blue Island, Ill.
Schryver, Mrs. James P.
Schue, Jacob
Schueler, Mrs. Alvina, El Paso, Texas
Schueler, Robert
Schuham, Master Steve, Tucson, Ariz.
Schuhman, Mrs. E. M.
Schuhmann, Mrs. Henry H.
Schukraft, William
Schuller, Mrs. Alexander D., White Cloud, Mich.
Schultz, Mrs. Edward, Sr., Oak Park, Ill.
Schultz, Henry W., San Marino, Calif.
Schultz, Mrs. Joseph, LaGrange, Ill.
Schultz, Dr. Oscar T., Evanston, Ill.
Schultz, Raymond Howard
Schulz, Dr. Brethold F.
Schulz, Carl, Wilmette, Ill.
Schulz, Mrs. Marguerite A.
Schulz, Mrs. Otto
Schulze, Mrs. E. A.
Schumacher, Mrs. F. A., Pacific Palisade, Calif.
Schupp, Philip C.
Schupp, Mrs. Robert W., Winnetka, Ill.
Schurig, R. R., Oak Park, Ill.
Schurman, Miss Gussie
Schuttler, Mrs. Peter
Schutz, Reuben M.
Schuyler, Mrs. Daniel J., Jr.
Schwaegerle, Mrs. Robert, Davenport, Iowa
Schwaegerman, Mrs. George J.
Schwartz, Arthur S.
Schwartz, Charles K.
Schwartz, Charles P.
Schwartz, Jacob W.
Schwartz, Joseph
Schwartz, Mrs. Louis S., Evanston, Ill.
Schwartz, S. C.
Schwartz, Selwyn S.
Schwartz, Mrs. Sidney M., Highland Park, Ill.
Schwartz, Mrs. Ulysses S.
Schwarz, Mrs. Herbert E.
Schwarz, Mrs. Sidney L., Highland Park, Ill.
Schwarzhaupt, Emil, New York, N. Y.
Schweitzer, Arthur R., Lake Forest, Ill.
Schweitzer, Mrs. Richard J.
Schweizer, Mrs. G. A.
Schwender, Fred, Evanston, Ill.
Schwied, Mrs. Ellis
Schwind, Mrs. Arthur E., Palos Park, Ill.
Schwind, Mrs. Walter E., Evanston, Ill.
Sclanders, Mrs. Alex, Quincy, Ill.
Scobie, David Pennistone
Scofield, Mrs. Clarence P., LaGrange, Ill.
Scofield, Mrs. Timothy Clingman
Scoles, Robert L., South Pasadena, Calif.
Scollay, Robert Wallace
Scott, Mrs. Alexander
Scott, Mrs. Arthur
Scott, Donald, Short Hills, N. J.
Scott, Mrs. Douglas J., Leesburg, Ind.
Scott, Miss Maud E.
Scott, Robert L., Evanston, Ill.
Scott, Mrs. Walter A.
Scott, Mrs. Walter A., River Forest, Ill.
Scott, William C.
Scouler, Guy
Scoville, Mrs. Fannie May
Scoville, Miss Mary May, Riverside, Ill.
Scribner, Gilbert H., Winnetka, Ill.
Scudder, Mrs. Barrett, Lake Forest, Ill.
Scudder, J. A.
Scudder, Mrs. Lawrence W., Chocorua, N. H.
Scudder, Mrs. William N.
Scully, Mrs. Daniel B.
Scully, Mrs. Edith, Oak Park, Ill.
Scully, Miss Florence E.
Scupham, Dr. G. W., Homewood, Ill.
Seabury, Charles W., Oak Park, Ill.
Seaman, Miss Alice L.
Seaman, Mrs. Duncan R.
Seaman, Mrs. William H., Avonmore, Pa.
Searles, Mrs. Charles S., Dubuque, Ia.
Searls, E. C.
Sears, Miss Dorothy, Winnetka, Ill.
Sears, J. Alden, Northbrook, Ill.
Sears, Richard W., II
Sears, Miss Rose R.
Sears, Mrs. Wesley M., Grays Lake, Ill.
Seaton, G. Leland, Hinsdale, Ill.
Seay, Mrs. Herbert Blake, Mercedes, Texas
Sedgwick, Miss Elizabeth A., Lake Bluff, Ill.
Sedwick, Mrs. H. P., Kenilworth, Ill.
Sedwick, Mrs. Thomas D.
See, Dr. Agnes Chester
Seeberger, Miss D. A.
Seeberger, Louis A., Brewster, Mass.
Seeburg, Justus P.
Seehausen, Gilbert B.
Seemann, Mrs. John F., Maywood, Ill.
Seese, John S.
Segal, Mrs. Charles
Segalla, Miss Fanny
Segar, Mrs. Ruth R., Evanston, Ill.
Segessman, Mrs. Dorothy L.
Seguin, Mrs. George A.
Seibold, Arthur B.
Seidenbecher, Miss Vera Joan
Seidenbecker, Mrs. O. F., Barrington, Ill.
Seifert, Dr. M. J.
Seifert, Mrs. Maud Curtin, Evanston, Ill.
Seip, Emil G.
Seip, Fred, Columbia City, Ind.
Seipp, Charles G.
Seipp, Clarence T.
Seipp, Edwin A.
Seipp, Edwin A., Jr.
Seipp, William C., Middleburg, Va.
Selig, Lester N.
Sell, Mrs. Leonore Rognstad
Sellstrom, Mrs. Ellen Swanson
Selman, J. R.
Selz, A. K.
Selz, Mrs. Austin, Crystal Lake, Ill.
Selz, Henry G., Evanston, Ill.
Selz, Mrs. Herman, Winnetka, Ill.
Selz, Mrs. J. Harry
Selz, Miss Patricia Mallory, Crystal Lake, Ill.
Semet, Mrs. Ernest
Semmelmeyer, Miss Lillian
Sempill, Mrs. Ada B., Aurora, Ill.
Sempliner, Mrs. Leon
Sencenbaugh, Mrs. C. W., Batavia, Ill.
Seng, Frank J., Wilmette, Ill.
Seng, V. J., St. Petersburg, Fla.
Sensibar, Mrs. Ezra
Sensibar, Jacob R.
Sentz, Mrs. Channing L., Riverside, Ill.
Sergel, Mrs. Christopher R.
Sergel, Mrs. Ruth F.
Sethness, C. Henry, Keokuk, Ia.
Seubold, Dr. Frank H. Fort Smith, Ark.
Severns, Mrs. William, Chambersburg, Ill.
Sevic, Mrs. Marie H., Berwyn, Ill.
Sewall, Mrs. Edmund D., Minneapolis, Minn.
Sewell, Henry
Sexton, P. J.
Sexton, Mrs. Thomas G., Crystal Lake, Ill.
Sevfarth, A. C., Blue Island, Ill.
Seyl, Miss Clara Elfriede, Gary, Ind.
Seymour, Mrs. Frederick C., Evanston, Ill.
Seymour, Mrs. Herbert Alden, Evanston, Ill.
Seymour, Mrs. Walter W.
Seyster, Thomas
Shabsin, Henry N., Oak Park, Ill.
Shafer, Miss Annie
Shaffer, Carroll, Breedsville, Mich.
Shaffer, Mrs. Norman P., Elmhurst, Ill.
Shafton, Jacob W.
Shain, Dr. Hal W.
Shakman, Mrs. James G., Wilmette, Ill.
Shallenberger, Mrs. John F.
Shambaugh, Dr. Geo. E.
Shambaugh, Mrs. George E., Jr.
Shanahan, Mrs. David E., Oak Park, Ill.
Shanesy, Ralph D., Evanston, Ill.
Shannon, A. R.
Shapiro, Miss Eva J.
Shapiro, Mrs. Harold A.
Shapiro, Jacob F.
Shapiro, Joseph R.
Shapiro, Meyer
Sharkey, Miss Amelia K., Glen Ellyn, Ill.
Sharp, John S.
Sharpe, Mrs. Bernard M.
Sharpe, Mrs. Caswell A., Lake Forest, Ill.
Shattuck, Mrs. George C., Brookline, Mass.
Shaver, Miss Ida A., Brookfield, Ill.
Shaw, Arch W., Winnetka, Ill.
Shaw, Mrs. Howard
Shaw, Mrs. Ralph M.
Shaw, Mrs. Robert A. J.
Shaw, Walden W., Pasadena, Calif.
Shaw, Mrs. Walter C.
Shawhan, Edwin L., River Forest, Ill.
Shawhan, John M., Wilmette, Ill.
Shawn, Mrs. Iris G. S., Evanston, Ill.
Shay, Mrs. George Montgomery, Evanston, Ill.
Shea, Mrs. Walter
Sheahan, Miss Marie, Oak Park, Ill.
Shean, Thomas P.
Shearer, James, II
Shedd, Mrs. Charles C.
Shedd, Mrs. Charles E.
Shedd, Mrs. Margaret S., San Francisco, Calif.
Sheil, Bishop B. J.
Sheldon, Mrs. James M., Winter Park, Fla.
Sheldon, Theodore
Sheldon, Mrs. Theodore, Winnetka, Ill.
Shelhamer, Mrs. F. E.
Shelton, Dr. W. E.
Shepanek, Mrs. Anthony C., Wilmette, Ill.
Shepard, Mrs. Chester D., Menasha, Wis.
Shepheard, Mrs. Margaret L., Hinsdale, Ill.
Shepherd, Mrs. Claude H., Pine Bluff, Ark.
Shepherd, Mrs. Edith P., Stevensville, Mont.
Shepherd, Mrs. John Wilkes, Portland, Ore.
Sherburne, J. M., New York, N. Y.
Sherer, Albert W., Greenwich, Conn.
Sheridan, Mrs. E. W.
Sheridan, Mrs. Leo J., Highland Park, Ill.
Sheriffs, Walter, Oak Park, Ill.
Sherman, Alson W., Evanston, Ill.
Sherman, Mrs. Francis C., McHenry, Ill.
Sherman, Mrs. Francis K.
Sherman, Mrs. Harold R., Wilmette, Ill.
Sherman, Mrs. Harry W.
Sherman, Mrs. Lena
Sherman, Mrs. Robert T., Winnetka, Ill.

Sherman, W. W.
Sherratt, Mrs. A. H., Hubbard Woods, Ill.
Sherritt, Mrs. Frank, Coral Gables, Fla.
Sherritt, Mrs. Robert M.
Sherwin, Mrs. E. J., Pasadena, Calif.
Shields, James Culver, Pembine, Wis.
Shillestad, John N., Evanston, Ill.
Shinner, Mrs. Ernest G.
Shire, Mrs. Moses E., Highland Park, Ill.
Shiverick, Arthur, Glencoe, Ill.
Shlaudeman, Frank, Clearwater, Fla.
Shoan, Mrs. Nels, River Forest, Ill.
Shoemaker, Mrs. Warren W., Woodstock, Ill.
Shorey, Mrs. Clyde Everett, Oak Park, Ill.
Shorney, Gordon D., River Forest, Ill.
Short, Dr. George W.
Short, Jeffrey Robson, Winnetka, Ill.
Shotwell, Alfred H.
Shoup, Alonzo D., Oak Park, Ill.
Shroyer, Malcolm E., Prairie View, Ill.
Shulze, Maurice
Shumway, Edward DeWitt, Lake Forest, Ill.
Shure, Nathan, Oak Park, Ill.
Shutz, Mrs. Albert E.
Sibbach, William Robert, Maywood, Ill.
Siddall, Mrs. J. J., Glencoe, Ill.
Sidley, Mrs. Irene N.
Sidley, Mrs. W. P., Winnetka, Ill.
Siebel, Mrs. Emil A., Lake Villa, Ill.
Siebel, Mrs. Ewald H.
Siebel, Mrs. G. E., Kenilworth, Ill.
Siebenaler, Miss Nettie E., Maywood, Ill.
Sieck, Herbert, Winnetka, Ill.
Siede, Miss Dorothy K., DesPlaines, Ill.
Siegel, David T., Wheaton, Ill.
Siegel, Mrs. Simon
Sierks, Charles H.
Sigel, Dr. S. Albert
Sigman, Leon
Signor, Harry B., N. Hollywood, Calif.
Silber, Robert L.
Silberman, Mrs. Charles
Silberman, Mrs. David B.
Silberman, Henry R., Cambridge, Mass.
Silberman, Hubert S.
Silbert, Mrs. John Z.
Sillani, Mrs. Mabel Whittemore
Sillcox, Mrs. L. K., Watertown, N. Y.
Sills, Mrs. C. H., Arlington Heights, Ill.
Sills, Clarence W.
Silver, Mrs. George
Silverman, Miss Ida R.
Silverman, Mrs. Louis J.
Silverstein, Miss Yetta
Silverthorne, George M.
Simberkoff, Herman M., Mount Vernon, N. Y.
Simmons, Mrs. Charles R., Kenilworth, Ill.
Simmons, Miss Charlotte L.
Simmons, Earl F.
Simmons, Harry, Los Angeles, Calif.
Simmons, Mrs. Howard Lyle, Oak Park, Ill.
Simmons, J. L., Oak Park, Ill.
Simmons, Mrs. Z. G., Greenwich, Conn.
Simon, Dr. Herman
Simon, Dr. Ludwig S., Los Angeles, Calif.
Simon, Mrs. Milton R., Highland Park, Ill.
Simonds, Dr. James P.
Simons, Mrs. Katherine K., Evanston, Ill.
Simonson, Mrs. E. B., Ottawa, Ill.
Simpson, Alexander
Simpson, Dr. Elmer E., Bellevue, Md.
Simpson, Mrs. G. Elden, River Forest, Ill.
Simpson, George N.
Simpson, Miss Jessie
Simpson, Mrs. John, Lake Bluff, Ill.
Simpson, Walter A.
Simpson, William M.
Sims, Mrs. Charles R.
Sims, Mrs. Clarence E.
Sims, Edwin W.
Sincere, Mrs. Charles, Evanston, Ill.
Sincere, Mrs. Henry
Sinclair, Dr. J. Frank
Singer, Mrs. Mortimer H.
Singer, P. A., Peoria, Ill.
Singer, Samuel
Singer, Miss Sylvia L.
Singletary, Charles E.
Sinko, Mrs. John, Oak Park, Ill.
Sipp, Mrs. Edward A., Oak Park, Ill.
Sippel, Mrs. Cornelius
Sippy, Mrs. Bertram W., Custer, Mich.
Sippy, Mrs. Harold L., Pasadena, Calif.
Sisney, Dr. Thomas LaVere, Boyers, Pa.
Sissman, Mrs. Peter
Sisson, Mrs. Fitch
Sittig, Walter A.
Sivertson, Miss Florence L.
Sivyer, Mrs. Warner
Skakel, Mrs. George, Greenwich, Conn.
Skelly, John B., Jr., Oak Park, Ill.
Skidmore, Mrs. Flo Tyley
Skillen, Edwin S., Pasadena, Calif.
Skillen, Miss Melita H.
Skinner, Mrs. Franke B., Los Angeles, Calif.
Skinner, Lee, New York, N. Y.
Skleba, Dr. Leonard F.
Skog, Mrs. Ludvig, Highland Park, Ill.
Skoglund, Mrs. Eric, Maywood, Ill.
Skome, Miss Gertrude
Skoog, Mrs. E.
Skooglund, David
Skudstad, Mrs. A. A.
Skurow, George J.
Slade, Mrs. Dana, Jr., Hinsdale, Ill.
Slade, John C.
Slaker, Mrs. Richard V., Glen Ellyn, Ill.
Slaten, Frederick A.
Slaughter, Mrs. Henry W., Dartmouth, Mass.
Slawson, James H.
Sleeper, Mrs. O. C.
Sloan, William E.
Slobe, William L.
Slonek, Mrs. Frank
Slye, Miss Maud
Smale, Mrs. William
Small, Edward A., Glen Ellen, Calif.
Small, Miss Jean, Oak Park, Ill.
Small, Mrs. Ralph D.
Smalley, Mrs. George W., Oak Park, Ill.
Smart, Mrs. Allen R.
Smart, Mrs. Richard H.
Smart, Wilbur, University City, Mo.
Smeltzer, Mrs. Anne W.
Smerling, Mrs. Albert L., Evanston, Ill.
Smerling, Mrs. Manuel
Smetters, Samuel Tupper
Smick, Mrs. R. W.
Smith, Miss Ada M.
Smith, Alexander, New York, N. Y.
Smith, Mrs. Anna L., Hendersonville, N. C.
Smith, Benjamin K., Winnetka, Ill.
Smith, Mrs. Benjamin R.
Smith, Bruce D., New York, N. Y.
Smith, Mrs. Bruce P., Texarkana, Ark.
Smith, C. T.
Smith, Miss Carolyn
Smith, Mrs. Charles H.
Smith, Mrs. Charles Herbert
Smith, Mrs. Charles Malcolm
Smith, Mrs. Clinton F., St. Louis, Mo.
Smith, Douglas M., Hinsdale, Ill.
Smith, Mrs. Edward Herndon
Smith, Mrs. Eleanor M., Evanston, Ill.
Smith, Miss Elizabeth Ann
Smith, Miss Elizabeth R.
Smith, Mrs. Emery J., Evanston, Ill.
Smith, Miss Emma G.
Smith, Mrs. Florence Gullans
Smith, Miss Frances W., Evanston, Ill.
Smith, Mrs. Frank S., Oak Park, Ill.
Smith, Franklin P., Lake Forest, Ill.
Smith, Mrs. Frederick A.
Smith, Mrs. George C., Elmhurst, Ill.
Smith, George Melville
Smith, Mrs. George Wilson, Los Angeles, Calif.
Smith, Gerard T., St. Louis, Missouri.
Smith, Miss Gertrude M.
Smith, Mrs. Grace, Riverside, Ill.
Smith, Dr. Grace F.
Smith, Mrs. Grace P.
Smith, Miss H. A., Oak Park, Ill.
Smith, Dr. H. Reginald
Smith, Mrs. Henry
Smith, Mrs. Henry Ernest, Oak Park, Ill.
Smith, Henry T., Evanston, Ill
Smith, Dr. Herman
Smith, Mrs. Hermon Dunlap, Lake Forest, Ill.
Smith, Mrs. Howard S., Highland Park, Ill.
Smith, Mrs. Hy
Smith, Mrs. J. Paul
Smith, Jens, Los Angeles, Calif.
Smith, Mrs. Jesse L.
Smith, Miss Jessie Marie
Smith, Mrs. Julian C., Evanston, Ill.
Smith, Miss June, Wilmette, Ill.
Smith, Mrs. Kinney
Smith, Mrs. Kinney, Jr., Barrington, Ill.
Smith, Lawrence Beall, Cambridge, Mass.
Smith, Mrs. Margaret Sarah
Smith, Miss Marion D.
Smith, Miss Marion W.
Smith, Miss Mildred, Evanston, Ill.
Smith, Monroe A., Jr., Wheaton, Ill.
Smith, Paul C.
Smith, Mrs. Paul Gilbert, Beverly Hills, Calif.
Smith, Mrs. Perry Dunlap, Winnetka, Ill.
Smith, Philip R.
Smith, R. Lloyd
Smith, Samuel H.
Smith, Samuel K.
Smith, Miss Shirley Jean, Flossmoor, Ill.
Smith, Mrs. Sidney H., Winnetka, Ill.
Smith, Solomon B., Lake Forest, Ill.
Smith, Mrs. T. Duff, Evanston, Ill.
Smith, Mrs. Theodore W., Pasadena, Calif.
Smith, Mrs. Walter Byron
Smith, Mrs. Walter E.
Smith, Mrs. Walter Garritt, Evanston, Ill.
Smith, Mrs. Walter T., Skokie, Ill.
Smith, Mrs. Wendell E.
Smith, Mrs. Wilfred M., Wilmette, Ill.
Smith, Mrs. William A.
Smith, Mrs. William Edward, Racine, Wis.
Smith, Z. Erol
Smyth, Dr. J. Norman
Smyth, John M.
Smythe, Edwin H., Evanston, Ill.
Snapp, Mrs. Howard M., Joliet, Ill.
Snedicor, Mrs. Margaret Avery
Snell, Mrs. Zola
Snider, Dr. A. B., Blue Island, Ill.
Snider, Mrs. L. A., Gaston, Ind.
Snite, Fred B., River Forest, Ill.
Snitzler, Mrs. James M.
Snively, Miss Alice F.
Snook, Mrs. Albert M., Aurora, Ill.
Snook, Mrs. Wilbur L., Oak Park, Ill.
Snow, Mrs. Albert T., Oak Park, Ill.
Snow, Edgar M., Jr.
Snow, Mrs. Euclid, Hinsdale, Ill.
Snow, Fred A., LaGrange, Ill.
Snow, Walter, Oak Park, Ill.
Snydacker, Mrs. E. F., Wilmette, Ill.
Snydacker, Mrs. James U., Wheaton, Ill.
Snyder, Mrs. A. H., Wheaton, Ill.
Snyder, Mrs. C. U.
Snyder, Mrs. Charles F., Highland Park, Ill.
Snyder, Mrs. E. P., Winnetka, Ill.
Snyder, Fred T.
Snyder, Mrs. Irene Hilton
Snyder, Jesse K.
Snyder, Dr. Philo F.
Snyder, Mrs. Roy
Snyder, Thomas Ewing, Jr., Evanston, Ill.
Snyder, Mrs. W. A.
Sobel, Alexander
Sobel, Mrs. Herbert
Socatch, Miss Anna
Soeffing, Mrs. Otto H.
Sohn, Frank
Sokol, Mrs. John A.
Sola, Joseph G.
Solem, Dr. George O., Oak Park, Ill.
Sollitt, Mrs. Ralph T.
Sollitt, Mrs. Sumner
Solomon, Harry W.
Solomon, Irving J.
Solway, Miss Florence
Sommer, Albert A., Oak Park, Ill.
Sommer, Alfred N.
Sommer, Louis F. W.
Sommerfield, Sumner S.
Sommers, Walter F.
Sondel, Mrs. Louis C.
Sonderby, Mrs. M. E.
Sonne, Mrs. Fred T., Golf, Ill.
Sonnenschein, Mrs. Hugo, Highland Park, Ill.
Sonnenschein, Miss Jeanne A.

Sonsteby, Mrs. John J.
Soper, Mrs. Henry M., Evanston, Ill.
Soper, Mrs. James P., Jr., Lake Forest, Ill.
Sopkin, Mrs. Stefan A., New York, N. Y.
Sorem, Mrs. Anathon
Sorensen, James
Sorensen, Louis
Sorensen, Mrs. R. A.
Sorley, Dr. Milford S., Palos Park, Ill.
Souders, Mrs. Walter G.
Souerbry, Mrs. Fred W.
Soukal, Frank, Sr.
Soukup, Mrs. Raymond J., Hinsdale, Ill.
Soule, Mrs. M. M., Evanston, Ill.
Souther, Miss Genevieve, Evanston, Ill.
Sovereign. C. L., Riverside, Ill.
Sowerby, Leo
Spachner, Mrs. J. V., Highland Park, Ill.
Spain, Mrs. Paul V.
Spalding, Mrs. Charles F.
Spalding, Vaughan C., Lake Forest, Ill.
Spangler, Mrs. Charles C., Fort Lauderdale, Fla.
Spangler, George M., Winter Haven, Fla.
Spann, John E.
Sparrow, Mrs. W. W. K., Evanston, Ill.
Spaulding, Mrs. Curtis A.
Spear, Kenneth K.
Speck, John B.
Speed, Dr. Kellogg, Highland Park, Ill.
Speer, Mrs. Genevieve C.
Speer, Mrs. William W., Evanston, Ill.
Spencer, Mrs. Charles H.
Spencer, Mrs. E. Elwen, Pasadena, Calif.
Spencer, Mrs. Egbert H. New York, N. Y.
Spencer, John P.
Spencer, Mrs. Lena M.
Spencer, Nelson S.
Spencer, Mrs. William H.
Spencer, Mrs. William M.
Sperry, Mrs. Leonard M.
Spertus, Herman, Winnetka, Ill.
Speyer, Mrs. George W.
Spicer, Mrs. G. A.
Spicker, Mrs. Julius T.
Spiegel, Mrs. Frederick W., Highland Park, Ill.
Spiegel, Mrs. J. P.
Spiegel, Mrs. Joseph, Winnetka, Ill.
Spiegel, Miss Katherine J., Winnetka, Ill.
Spiegel, Mrs. M. J., Jr., Glencoe, Ill.
Spiegel, Mrs. Mae O.
Spiegel, Mrs. Philip
Spiegel, Mrs. Sol C., Winnetka, Ill.
Spielmann, Willson
Spieth, Mrs. William S.
Spindell, Robert F., Evanston, Ill.
Spindler, R. W., Jr.
Spink, Miss Josette Eugenie
Spitz, Mrs. Joel, Glencoe, Ill.
Spohn, Mrs. A. L., Hammond, Ind.
Spohn, John F., Evanston, Ill.
Spooner, Mrs. Charles W., Leland, Mich.
Spoor, Mrs. John A.
Sporrer, Michael J., Evanston, Ill.
Sprague, Dr. John P., Minocqua, Wis.
Spratt, Mrs. Esther A.
Spray, Mrs. Charles Cranston, Evanston, Ill.
Spreyne, Frank F.
Sproehnle, Mrs. A. W.
Spurling, Oliver C., Upper Montclair, N. J.
Squires, John G.
Staack, O. C.
Staar, Rudolph
Stacey, Mrs. Thomas I., Evanston, Ill.
Stadeker, Miss Claire L.
Staff, Mrs. C. J., Gary, Ind.
Stafford, Edmund J.
Stafford, Mrs. Harold E., River Forest, Ill.
Stafford, Mrs. Harry
Stafford, John W., Wilmette, Ill.
Stahl, Mrs. C. H., Fort Myers, Fla.
Stahl, Mrs. John M.
Stahr, Leo A.
Stalker, Miss Clara Inglis, Wauconda, Ill.
Stalmok, LaVancha Marshall
Stalzer, Mrs. George L., Jr.
Stambaugh, Mrs. John Howland, Valparaiso, Ind.
Stamps, Mrs. James E.
Standart, Miss Margaret G.
Standish, Stuart, Atlanta, Ga.
Stangle, Mrs. Samuel
Stanmeyer, Mrs. Anthony W.
Stannard, Mrs. Charles C., Maywood, Ill.
Stanton, Mrs. Edgar, Winnetka, Ill.
Stanton, Mrs. Frederick
Stanton, Mrs. James, Winnetka, Ill.
Stanton, Dr. John W.
Starbird, Miss Myrtle I., Evanston, Ill.
Starck, Mrs. Philip T.
Stark, Mrs. Frank B.
Stark, Mrs. Frank J.
Stark, Henry M.
Starkey, Dan B.
Starkweather, Mrs. Rodney, Winnetka, Ill.
Starnes, W. D., Evanston, Ill.
Starrels, Joel
Starrett, James W.
Steadman, James E.
Steadry, Mrs. F. O., Winnetka, Ill.
Stearns, Fred
Stearns, Mrs. R. I.
Stearns, Thomas M., Pittsburgh, Pa.
Steczynski, Miss Marcia Jeanne
Stedman, Mrs. Seymour
Steele, Mrs. Charles D.
Steele, Henry B., Jr.
Steele, Mrs. Henry E., Evanston, Ill.
Steele, Leo M.
Steele, Samuel B.
Steele, Mrs. Sidney J., River Forest, Ill.
Steele, Walter D., Evanston, Ill.
Steelhammer, Mrs. Arvid M., Wilmette, Ill.
Steenbock, Mrs. James Belmont, Evanston, Ill.
Steere, Mrs. George
Steere, Mrs. Lloyd R., Chesterton, Ind.
Steever, Mrs. Adam M., Blue Island, Ill.
Steffen, Charles
Steffey, David R.
Steigely, Arthur C.
Steigmann, Mrs. Frederick
Stein, Mrs. Barnet L., Glencoe, Ill.
Stein, Benjamin F.
Stein, Miss Elizabeth
Stein, Mrs. Emil J.
Stein, Mrs. Ernst
Stein, Mrs. Harry
Stein, Mrs. Henry L., Highland Park, Ill.
Stein, Dr. Irving F.
Stein, Joseph S.
Stein, L. M.
Stein, L. Montefiore
Stein, Lawrence M., Highland Park, Ill.
Stein, Mrs. Maxwell S.
Stein, Mrs. Rita Senger
Stein, Mrs. S. Sidney, Ravinia, Ill.
Stein, Mrs. Samuel M.
Stein, Mrs. Sydney
Stein, Mrs. Sydney, Jr.
Stein, Mrs. William D.
Steinberg, Dr. Milton
Steinberg, Mrs. Rachel
Steinberger, Mrs. Joseph, Berwyn, Ill.
Steiner, J. Henry, Cincinnati, O.
Steiner, Miss Joan Barbara
Steinert, Morris J., San Francisco, Calif.
Steinford, Milton F., Kansas City, Mo.
Steinhaus, Arthur H.
Steinkemper, Mrs. Barbara
Steinkrauss, Ernest A., Grafton, Nebr.
Steinman, Edward W., Phoenix, Ariz.
Steinmann, Mrs. Charles A.
Steinmetz, Mrs. Richard C., Evanston, Ill.
Stellner, Mrs. W. H., Oak Park, Ill.
Stenhouse, Miss Elizabeth D. G.
Stenhouse, Dr. Evangeline E.
Stenhouse, Miss Marion F. G.
Stenson, Frank R.
Stenson, Miss Jane A.
Stenson, Mrs. Robert, Winnetka, Ill.
Stephan, Dr. Frederick W., Lombard, Ill.
Stephan, Mrs. John, Westport, Conn.
Stephen, Miss Adelaide C.
Stephen, Mrs. Robert M., Glen Ellyn, Ill.
Stephens, Arthur I., Glen Ellyn, Ill.
Stephens, Burett H.
Stephens, Mrs. Henry Jay, Jr., Lake Forest, Ill.
Stephens, Mrs. L. S., Aurora, Ill.
Stephenson, Mrs. Elmer E.
Stephenson, Mrs. John W., Evanston, Ill.
Sterba, Dr. Joseph V., Oak Park, Ill.
Sterling, Mrs. A. E.
Sterling, Mrs. Elizabeth M., Stamford, Conn.
Sterling, Mrs. Joseph
Stern, Mrs. Alfred
Stern, Alfred K., New York, N. Y.
Stern, Alfred W.
Stern, David B.
Stern, David L.
Stern, Edgar B., New Orleans, La.
Stern, Mrs. Edgar B., New Orleans, La.
Stern, Mrs. Felix, Glencoe, Ill.
Stern, Gardner H.
Stern, Mrs. Harry L.
Stern, Mrs. Herbert L.
Stern, Mrs. Irving L., Long Island, N. Y.
Stern, Jacob S.
Stern, Mrs. Lawrence F., Glencoe, Ill.
Stern, Oscar D.
Sterne, Dr. Max L., San Diego, Calif.
Steuert, Mrs. Frank A.
Steven, Mrs. W. W., Wheaton, Ill.
Stevens, Charles G.
Stevens, Mrs. Charles V.
Stevens, Miss Charlotte M.
Stevens, Edward J., Boca Raton, Fla.
Stevens, Mrs. Ernest J.
Stevens, Harold L.
Stevens, Mrs. Jessie L.
Stevens, Mrs. Leonard J.
Stevens, Mrs. William F., Lake Forest, Ill.
Stevenson, Mrs. Adlai E., Libertyville, Ill.
Stevenson, Mrs. Bayard T., Harvey, Ill.
Stevenson, Miss Claudia, Cicero, Ill.
Stevenson, Elliott, Evanston, Ill.
Stevenson, Mrs. James C., Winnetka, Ill.
Stevenson, Miss Lucille, Winnetka, Ill.
Stevenson, Miss Mary L.
Stevenson, Mrs. R. Corwine, Evanston, Ill.
Stevenson, William Blake, Jr.
Stevenson, William H.
Steward, Donald H.
Steward, Mrs. Jean, Cincinnati, O.
Stewart, Mrs. Adrian T., Oak Park, Ill.
Stewart, Miss Eglantine Daisy
Stewart, Mrs. George A., Oak Park, Ill.
Stewart, James
Stewart, Mrs. Jennie W.
Stewart, Mrs. Louis Albert, Kenilworth, Ill.
Stewart, Miss Mary, Toronto, Can.
Stewart, Miss Mercedes Graeme, Pasadena, Calif.
Stewart, Mrs. Ross E.
Stickney, Mrs. Hazel D., Delray Beach, Fla.
Stieglitz, Miss Carolyn Nan, Wyoming, O.
Stiles, Mrs. Harold E., Oak Park, Ill.
Stiles, R. B., Evanston, Ill.
Stiles, Susan Mihlik
Stille, Ernest T.
Stillians, Dr. Arthur W.
Stillman, Mrs. E. H., Carmel, Calif.
Stillwell, Mrs. Homer A.
Stine, Miss Donna Valerie, Glencoe, Ill.
Stirling, Miss Dorothy, Winnetka, Ill.
Stitt, Mrs. LeMoine D.
Stock, Miss Eleanor B.
Stocking, Mrs. T. L., Princeville, Ill.
Stockmann, Mrs. Charles
Stockton, Mrs. John T., Evanston, Ill.
Stockwell, William H., Detroit, Mich.
Stoehr, Kurt, Evanston, Ill.
Stokes, Mrs. Edward J.
Stokes, Mrs. Grover C.
Stol, Bernard A.
Stoll, Mrs. C. G., Mount Joy, Pa.
Stoll, Mrs. J. O., Northbrook, Ill.
Stollery, Miss Jean
Stoltzner, Mrs. Carl, Oak Park, Ill.
Stolzenbach, Miss Emma W.
Stone, Mrs. Howard
Stone, Mrs. Howard R., Winnetka, Ill.
Stone, Mrs. Jacob
Stone, Mrs. John Sheppard
Stone, Mrs. Katherine
Stone, Mrs. Klyde
Stone, Mrs. Millard S.
Stone, Mrs. Theodore
Stonehill, C. A., Glencoe, Ill.
Storkan, Robert, Oak Park, Ill.
Storm, Mrs. Edwin S., Daytona Beach, Fla.
Storms, North
Story, Frank F.
Stout, Mrs. Robert Beck

Stover, Frank F.
Strader, R. M., Evanston, Ill.
Straight, Mrs. Edward B., Oak Park, Ill.
Strain, Miss H. G.
Strand, Mrs. Martin, Chicago Heights, Ill.
Stransky, Franklin J.
Strasser, Christopher
Stratton, Mrs. Donald S., Oak Park, Ill.
Stratton, Mrs. J. Edson W., Evanston, Ill.
Straub, Mrs. Walter F., Winnetka, Ill.
Straus, Henry H., Glencoe, Ill.
Straus, Mrs. Isaac D.
Straus, Martin L.
Straus, Mrs. Melvin L., Glencoe, Ill.
Straus, Mrs. Michael W., Washington, D. C.
Straus, Mrs. Robert L.
Straus, Mrs. S. J. T.
Strauss, Mrs. Henry X.
Strauss, J. L., Glencoe, Ill.
Strauss, Mrs. Lee J.
Strauss, Mrs. Louis S., VanNuys, Calif.
Strauss, Mrs. Milton A.
Strauss, Mrs. Siegfried F.
Straw, Miss Barbara Ann, Lake Forest, Ill.
Straw, Mrs. H. Foster, Jr., Lake Forest, Ill.
Strawn, Mrs. R. E.
Streed, Mrs. Edward E., McHenry, Ill.
Street, Mrs. Charles A.
Street, Mrs. Charles L., Oak Park, Ill.
Street, Douglas P., Winter Haven, Fla.
Street, Mrs. Douglas P., Winter Haven, Fla.
Streit, Miss Eva
Stresen-Reuter, Mrs. Walter, Hinsdale, Ill.
Strigl, Fred C.
Stritch, Most Reverend Samuel A.
Strodel, Miss Clara
Strom, Mrs. Nora N.
Stromberg, Charles J.
Stromberg, Mrs. Joseph G.
Stromberg, Miss Mabel
Stromer, Mrs. George W., Lawton, Mich.
Strong, Mrs. Charles R., Winnetka, Ill.
Strong, Gordon
Strong, Dr. L. Willis, Evanston, Ill.
Strong, M. D., Miami, Fla.
Strong, Miss Madelaine Freeman
Strong, Mrs. Walter A., Winnetka, Ill.
Strotz, Harold C.
Strube, Miss Minna E.
Struble, Mrs. Henry, Oak Park, Ill.
Stryker, Mrs. Clinton E., Milwaukee, Wis.
Stryker, Mrs. Emilie
Stuart, A. C., East Orange, N. J.
Stuart, Charles W.
Stuart, Mrs. Robert, Winnetka, Ill.
Stuart, Robert Kincade, Evanston, Ill.
Stuart, Mrs. Robert Kincade, Evanston, Ill.
Stuhr, Dr. Walter A.
Stulik, Dr. Charles K.
Stumes, Mrs. Charles B., Glencoe, Ill.
Sturges, Howard P.
Sturges, Lee, Elmhurst, Ill.
Sturgis, C. I., Winnetka, Ill.
Sturla, Mrs. Harry L., Oak Park, Ill.
Sturm, Edward F.
Sturm, Meyer J., Evanston, Ill.
Sturtevant, Mrs. C. D., Wilmette, Ill.
Sturtevant, Mrs. R. E., Lake Forest, Ill.
Stylander, Miss Thyra C.
Suder, Miss Lenore, Evanston, Ill.
Sudler, Mrs. Carroll H.
Suekoff, Miss Evelyn J.
Sugar, Henri
Sugrue, Rev. John V.
Sulcer, Mrs. Henry D.
Sullivan, Andrew J.
Sullivan, Mrs. Bolton, Winnetka, Ill.
Sullivan, Miss Bridget H.
Sullivan, Mrs. D. E., Jr.
Sullivan, Miss Elizabeth B.
Sullivan, Mrs. John J.
Sullivan, Thomas E.
Sullivan, Mrs. Thomas E., Wilmette, Ill.
Sultan, William
Sulzberger, Frank L.
Summe, Ray W.
Summer, Mrs. Edward
Summerhays, Mrs. William A.
Summers, Mrs. Dorothy, Girard, Ohio
Sumner, Henry W.
Sundblom, Mrs. H. H., Wilmette, Ill.
Sundell, Mrs. Ernest W., Highland Park, Ill.
Sundheim, Mrs. George M., LaGrange, Ill.
Sundlof, Miss Anna
Sundlof, William, Wilmette, Ill.
Supplee, Cochran, Jr., Evanston, Ill.
Suster, John, DesPlaines, Ill.
Sutcliffe, Mrs. Elbert G., Harrods Creek, Ky.
Sutcliffe, Mrs. G. Gary
Sutherland, Miss Alice C.
Sutherland, Mrs. John A., Miami, Fla.
Sutherland, Myron F., Oak Park, Ill.
Sutherland, William, Glencoe, Ill.
Sutor, Mrs. C. Ballard, Oak Park, Ill.
Sutter, Clarence B.
Sutton, Mrs. Elsie
Sutton, Miss Grace E.
Sutton, Harold I., Oak Park, Ill.
Svatik, Master Edward S.
Swain, Miss Irene M.
Swann, Mrs. Charles E., Glencoe, Ill.
Swanson, Axel E., Sawyer, Mich.
Swanson, Mrs. Carl G.
Swanson, Mrs. E. G.
Swanson, Dr. Edgar W.
Swanson, Frank E., LaGrange, Ill.
Swanson, Holgar G.
Swanson, J. E.
Swanstrom, William H. R.
Swartchild, Edward G.
Swartchild, William G.
Swartchild, Mrs. William G., Jr.
Swartz, Edward C.
Swawite, Miss Augusta Anne
Swayne, Mrs. Albert W., McHenry, Ill.
Sweeney, Mrs. Gerald F.
Sweeney, Miss Margaret E.
Sweeney, Mrs. William, Oak Park, Ill.
Sweet, David M.
Swenkerud, Mrs. Oscar M.
Swenson, Mrs. Hilmer V., Milwaukee, Wis.
Swenson, Miss Ruth C.
Swett, Miss Eleanore E.
Swift, Edward F., Jr.
Swift, Mrs. Lydia Niblack
Swift, Mrs. Rodney B., Highland Park, Ill.
Swift, Mrs. William E., Lake Forest, Ill.
Swigart, George W.
Swinehart, Mrs. C. Robert
Swissler, Miss Mary, Winnetka, Ill.
Switzer, Miss Effie W.
Switzer, Mrs. James W., Glencoe, Ill.
Sykes, Aubrey L.
Sykes, Mabel
Sykes, Mrs. Robert H., Golf, Ill.
Sykes, Mrs. Wilfred, Flossmoor, Ill.
Symonds, Mrs. M. E.
Symonds, N. G.
Szantay, Mrs. Elizabeth
Szilvasy, Frank A.
Szulczewski, Miss Josephine

T

Tabenski, Dr. Longin
Tabor, Mrs. Edna B.
Tack, Mrs. Walter J., Oak Park, Ill.
Tackett, Mrs. Lura B.
Tackett, Mrs. M. F., de Chapultepec, Mexico
Tackett, Mrs. W. C.
Tafejian, Sumpad M.
Taft, Robert H., Oak Park, Ill.
Taft, William J.
Talbot, Mrs. Eugene S., Jr.
Talbot, Miss Marion
Tammen, Glenn W., Park Ridge, Ill.
Tanner, Louis A.
Tapsfield, Frederick F.
Targ, Mrs. Max
Tarpinian, Miss Alice Ione
Tarrant, Mrs. Robert, Wilmette, Ill.
Tartak, Mrs. Paul H.
Tatge, Edward W., Evanston, Ill.
Tatge, Mrs. Gustavus J.
Tatman, James H.
Taussig, Mrs. J. M.
Taylor, Miss A. Jane, Olympia, Wash.
Taylor, Mrs. A. Thomas, Lake Bluff, Ill.
Taylor, C. C., Bye, N. Y.
Taylor, E. Hall, Winnetka, Ill.
Taylor, Mrs. Florence S.
Taylor, Mrs. Frank B., Albany, Ga.
Taylor, Mrs. Harry M., Riverside, Ill.
Taylor, Mrs. Irma, St. Petersburg, Fla.
Taylor, J. Hall, Oak Park, Ill.
Taylor, James L., Oak Park, Ill.
Taylor, John H.
Taylor, Louis S.
Taylor, Mark D.
Taylor, Mrs. Orville
Taylor, Mrs. Samuel G., Jr., Hammond, Ind.
Taylor, Mrs. William F.
Taylor, Mrs. William M., Evanston, Ill.
Tebbetts, Mrs. Harry E.
Teckemeyer, Mrs. A. O., Geneva, Ill.
Tedor, Stephen Lewis, Evanston, Ill.
Teegan, Mrs. Otto
Teel, Mrs. Harold M., Cleveland Heights, Ohio
Tegerdine, Mrs. J. William, Oakland, Calif.
Teich, Mrs. Ernest A.
Teitelman, Dr. S. Lloyd
Teller, M. Elroy, Riverside, Ill.
Telling, Miss Elisabeth I., Guilford, Conn.
Tempel, William F., San Marino, Calif.
Temple, Mrs. Charles E.
Temple, Julius A.
Templeton, Stuart John
Templeton, Walter B., Hinsdale, Ill.
Templeton, Walter L., LaGrange, Ill.
Templeton, Mrs. William Oak Park, Ill.
Tennant, Mrs. Lufkin, Highland Park, Ill.
Tennerstedt, Milton R., Evanston, Ill.
Tenney, Mrs. Frank S., Pine Bluff, Ark.
Tenney, Henry F., Winnetka, Ill.
Tennis, Mrs. O. B., Evanston, Ill.
Teplitz, Mrs. Henry
Terhune, Mrs. Palmer
Terlecke, Rev. Arthur
Terrell, Mrs. Ralph A., Oak Park, Ill.
Terry, Mrs. Schuyler Baldwin
Terry, Mrs. W. A., Wilmette, Ill.
Tesker, Mrs. Elmer
Teter, Lucius
Tetzlaff, Benjamin A., Riverside, Ill.
Teuton, Miss Genevieve E., Glencoe, Ill.
Thatcher, Mrs. Everett A., Winnetka, Ill.
Thayer, Mrs. Charles L.
Thayer, Mrs. Henry J., Highland Park, Ill.
Theobald, Dr. John J., Oak Park, Ill.
Theobald, Mrs. Sidney J.
Theobald, William Alfred
Thibodeaux, Mrs. P. J.
Thomas, Mrs. A. Bradley, Lake Bluff, Ill.
Thomas, Miss Bertha C.
Thomas, E. A.
Thomas, Frank W., Oak Park, Ill.
Thomas, Mrs. Harry L., Lake Forest, Ill.
Thomas, Dr. Henry Bascom
Thomas, J. Elmer, Fort Worth, Texas
Thomas, Mrs. John B., Buffalo, N. Y.
Thomas, Mrs. John E., Chicago Heights, Ill.
Thomas, John M., Pittsburgh, Pa.
Thomas, Mrs. John W., Chicago Heights, Ill.
Thomas, Mrs. Joseph R.
Thomas, Mrs. L. M., Gary, Ind.
Thomas, Mrs. Llewellyn, Compton, Calif.
Thomas, Mrs. Roy G.
Thomas, T. Davenport, Washington, D. C.
Thomas, T. G.
Thomas, Mrs. Thomas MacPherson, Lake Forest, Ill.
Thomas, Mrs. W. A.
Thometz, Miss Bessie M.
Thompson, A. H.
Thompson, Miss Alice M.
Thompson, Mrs. B. T., Oak Park, Ill.
Thompson, Mrs. Charles A.
Thompson, Mrs. Charles R.
Thompson, Hon. Floyd E., Evanston, Ill.
Thompson, Mrs. Fred L.
Thompson, Dr. G. F.
Thompson, Harry E., Cicero, Ill.
Thompson, Mrs. John E.
Thompson, John R., Jr.
Thompson, Mrs. John R., Lake Forest, Ill.
Thompson, Mrs. John V.
Thompson, Miss Lucille
Thompson, Mrs. T. P.
Thomson, John M.
Thorek, Dr. Max
Thoren, Mrs. J. N.
Thorne, Mrs. Bruce, Washington, D. C.
Thorne, Miss Eva E., Evanston, Ill.
Thorne, Mrs. George A.
Thorne, Mrs. Gordon C.
Thorne, Mrs. Hallett W., Pasadena, Calif.

Thorne, James Ward
Thornton, Dr. Francis E.
Thornton, Miss Frances Evelyn
Thornton, Mrs. Joseph Hill
Thornton, Martin J.
Thornton, Mrs. Roy V.
Thorp, Mrs. G. G., Madison, Wis.
Thrall, Miss Bessie H., LaJolla, Calif.
Thresher, Charles J.
Thurman, William, Los Angeles, Calif.
Thurn, Walter N.
Thurston, Mrs. Gertrude M., Winnetka, Ill.
Tibbetts, Mrs. Norris L., New York, N .Y.
Tibbles, Mrs. Harry Edwin, Three Oaks, Mich.
Tice, Mrs. Duane L., Columbus, Ohio
Tice, Miss Marjorie B., Oak Park. Ill.
Tichy, Dr. Elsie M.
Tideman, S. N., Wilmette, Ill.
Tieken, Lt. Theodore
Tietgens, Paul, Evanston, Ill.
Tietz, Mrs. John, Berwyn, Ill.
Tiffany, Miss Maude
Tighe, Hugh B., Jr.
Tilden, Averill, Winnetka, Ill.
Tilden, Louis E.
Tilden, Mrs. Mason O., River Forest, Ill.
Tilt, Charles A.
Timm, Mrs. Louis J.
Timme, Mrs. John
Timmins, H. L., New York, N. Y.
Timroth, Chas. E.
Tinsley, Mrs. Emma
Tinsley, F. H., Glencoe, Ill.
Tippett, William M.
Tobey, Bradford Lorin, Hubbard Woods, Ill.
Tobey, Mrs. George M.
Tobias, A. W., Hollywood, Calif.
Tobin, Mrs. Arthur C.
Tobin, Mrs. Edward J.
Todd, Prof. Arthur J., Washington, D. C.
Todd, Chester A.
Todd, Mrs. James, Nantucket, Mass.
Tolman, E. E., Mundelein, Ill.
Toloff, Joseph D.
Tomajan, Mrs. Don K., Highland Park, Ill.
Toman, Dr. Andrew J.
Tomhagen, Mrs. Kent, Los Altos, Calif.
Tomhave, Miss Jean Marsden, Evanston, Ill.
Tomlinson, Mrs. George M.
Toncray, Mrs. Clifford R.
Tonk, Mrs. Charles J., East Cleveland, Ohio
Tonk, Percy A., Evanston, Ill.
Tope, Dr. John W., Oak Park, Ill.
Topf, Mrs. Jacob A.
Topping, Mrs. James H., Evanston, Ill.
Torbet, Mrs. A. W., Deerfield, Ill.
Torrence, Mrs. George P., Shaker Heights, Ohio
Torrison, Osuld, Kenilworth, Ill.
Totman, Arnold W., Winnetka, Ill.
Tourtellot, Mrs. Gair, Jr., Hubbard Woods, Ill.
Tourtellot, Miss Janet Lynn, Hubbard Woods, Ill.
Tourtellotte, Frederick J., Longmeadow, Mass.
Tousley, Miss Charlotte E., Wheaton, Ill.
Towler, Kenneth F., Deerfield, Ill.
Towne, Mrs. John D. C., New York, N. Y.
Towne, Mrs. Walter J., Coral Gables, Fla.
Towner, Mrs. Frank H., Evanston, Ill.
Townley, Morris M., Santa Fe, Calif.
Townsend, Chas. D.
Tracy, Margaret, Blue Island, Ill.
Traer, Mrs. Glenn W.
Trampisch, Mrs. Gertrude, New York, N. Y.
Trant, Mrs. John E.
Trask, Arthur C.
Travelletti, Mme. Rene, Winnetka, Ill.
Traver, Mrs. George W.
Traver, Mrs. Walter H.
Travers, James E.
Travis, Mrs. Leonard J., LaGrange, Ill.
Travis, Miss Leonor May, LaGrange, Ill.
Traylor, Mrs. Melvin A.
Treadway, Oswell G.
Trebilcock, Paul, River Forest, Ill.
Trebilcock, William P., River Forest, Ill.
Tredennick, Miss Nellie
Trees, Mrs. Merle J.
Tregellas, Miss Ida M.
Trenkmann, Richard A., Evanston, Ill.
Treseder, Mrs. Ross C.
Trickler, Miss Gloria Jane
Triebner, Miss M. Louise
Trier, Mrs. Paul W.
Trier, Robert
Trinder, Mrs. N. Page
Triner, Joseph
Trippe, Graham, Evanston, Ill.
Troeger, Louis P.
Trojan, Mrs. Frank, Hinsdale, Ill.
Trombly, Dr. Frank F.
Tronnes, Elling, Evanston, Ill.
Troughear, Mrs. C. E.
Troup, Mrs. Clarence G.
Trout, Edgar W.
Trowbridge, Mrs. A. Buel, Jr., Washington, D. C.
Trowbridge, Mrs. E. G., Winnetka, Ill.
Troxel, Mrs. Thomas G., Highland Park, Ill.
Trude, Mrs. Mark W., Hollywood, Fla.
Truesdale, Mrs. William D., Winnetka, Ill.
Trumbull, Mrs. C. L., Winnetka, Ill.
Trumbull, John
Trusdell, Mrs. Richard V., Evanston, Ill.
Tryon, Mrs. Rolla Milton, Freelandville, Ind.
Tucker, Mrs. Dorothy O'Reilly
Tuckerman, F. M.
Tuft, Miss Elizabeth
Tufts, Dr. Frank S.
Tullis, Miss Lois J.
Tully, Mrs. Willie Creel
Tumpeer, Joseph J.
Tunelius, Mrs. Edgar C.
Tunnicliff, Miss Ruth
Tupy, J. W.
Turek, Miss Frances H.
Turek, Mrs. Joseph S.
Turivas, Miss Shirley Ann
Turner, Alfred M., Windemere, Fla.
Turner, Mrs. Floyd P., Pasadena, Calif.
Turner, Dr. Herbert A.
Turner, Mrs. Horace E.
Turner, Mrs. Jeannette, Long Island City, N. Y.
Turner, Mrs. Le Baron, Geneva, Ill.
Turner, Miss Marietta M.
Turner, Maurice
Turner, Mrs. Oliver S., Highland Park, Ill.
Turner, Mrs. Tracy
Turner, Mrs. William P., Jr., Evanston, Ill.
Turney, Mrs. Newton E.
Turney, Robert E.
Turnquist, Ivar W.
Tuthill, Mrs. C. E. G., Evanston, Ill.
Tuttle, Mrs. H. N., New Haven, Conn.
Tuttle, Mrs. Ole H., River Forest, Ill.
Tuttle, W. F., Glencoe, Ill.
Tyden, Col. Emil, Hastings, Mich.
Tyler, Mrs. Alfred C., Evanston, Ill.
Tyler, Mrs. Frederic C., Evanston, Ill.
Tyler, Miss Kathryn
Tyler, Mrs. Orson K.
Tyrrell, John F.
Tyrrell, Mrs. Percy
Tyson, Howell N., Evanston, Ill.
Tyson, Mrs. H. N., Jr., Sherwood Forest, Md.
Tyson, Mrs. John Reed

U

Uhlemann, Mrs. Edward W., Winnetka, Ill.
Uhlemann, John Edward, Fairfield, Ill.
Uhlemann, Mrs. William R., Evanston, Ill.
Uhlmann, Mrs. Richard F., Highland Park, Ill.
Uihlein, Edgar J., Lake Bluff, Ill.
Ulis, Mrs. Genevieve Shepanek
Ullman, Mrs. Percy G., Beverly Hills, Calif.
Ullmann, S. E.
Ullrich, Albert H., Wilmette, Ill.
Ullrich, Mrs. William P., Evanston, Ill.
Ullrick, Miss Laura, Evanston, Ill.
Ulrich, Mrs. Carl W.
Umenhofer, Mrs. Rose A.
Underwood, Miss Florence M., Lake Forest, Ill.
Underwood, Mrs. Harriet B.
Underwood, Morgan P.
Underwood, Thomas I.
Undine, William C., Sarasota, Fla.
Ungaro, Mrs. Gerard M., Winnetka, Ill.
Unwin, Mrs. Parkinson
Upham, Mrs. Frederic W.
Upham, Harry C.
Upham, Robert B.
Upton, Mrs. A. L., Evanston, Ill.
Urheim, Mrs. Jacob L.
Urquhart, Mrs. Mary D., Niles, Mich.
Usborne, Mrs. John

V

Vagtborg, Mrs. Christ P.
Valentine, E. L.
Valentine, Mrs. Joseph Loring
Valentine, Patrick Anderson, New York, N. Y.
Valentine, Mrs. Patrick A.,
Valentine, Mrs. William W., River Forest, Ill.
Valin, Mrs. Honore D., Los Angeles, Calif.
VanAlstyne, Mrs. Guy S., Miami, Fla.
VanArtsdale, Mrs. Flora Diener
VanArtsdale, Harold Diener, Oak Park, Ill.
VanBergen, John S., Highland Park, Ill.
Van Bezey, Miss Annette
Van Buskirk, Mrs. H. James
Van Buskirk, Jesse, Lombard, Ill.
Van Cleef, Mrs. Felix
Van Cleef, Noah
Van Cleef, Mrs. Noah
Van Cleef, Mrs. Paul
Van Degrift, Dr. Daniel D.
Van Dellen, Dr. R. L.
Vanderburgh, Mrs. Martha E., Evanston, Ill.
Vanderkloot, Miss Meise V., Flossmoor, Ill.
Vande Roovaart, Miss Elizabeth G.
VanderPloeg, Frank
Vanderploeg, Mrs. W. H., Augusta, Mich.
Vandervort, Mrs. Maurice L., Evanston, Ill.
VanderWolff, Dr. Josephine E.
Van Deventer, Christopher
VanDoren, Mrs. Chester J., Oak Park, Ill.
VanDoren, Peter, Glen Ridge, N. J.
Vanek, John C.
Van Eps, George T.
VanGuysling, G. E., Los Angeles, Calif.
Van Hagen, George E., Barrington, Ill.
VanHoesen, Mrs. Annie M.
VanHorne, William C., Winnetka, Ill.
Van Horne, W. B., Indiana Harbor, Ind.
VanKeuren, Earle E.
Van Landingham, Charles Campbell
Vanlandingham, W. B.
Van Law, Mrs. Agnes Mead, Evanston, Ill.
Van Nice, Lt. Cdr. Errett, Chevy Chase, Md.
Van Schaack, Mrs. C. P., Wilmette, Ill.
Van Schaack, R. H., Evanston, Ill.
Van Schaick, Mrs. Harrison L.
VanStone, Mrs. N. E., Shaker Heights, Ohio
Van Winkle, Mrs. Paul K.
Vanzwoll, Henry B.
Varel, Mrs. C. D.
Varley, Vincent
Varty, Capt. Leo B., Menlo Park, Calif.
Varty, L. G.
Vasumpaur, Dr. Joseph
Vaughan, Edward F.
Vaughan, Mrs. Elmer E., Ford, N. J.
Vaughan, Gordon Miller, LaPorte, Ind.
Vaughan, Mrs. J. W., LaPorte, Ind.
Vaughan, L. B.
Vaughn, Mrs. Leslie, Jr., Worth, Ill.
Vaux, Frederick T.
Vavra, Alex H., LaGrange, Ill.
Vear, Mrs. Leonard R., Wheaton, Ill.
Veeder, Mrs. Albert Henry
Veeder, Miss Jessie
Veeder, Mrs. Melvin N., Winnetka, Ill.
Vehe, Dr. K. LeRoy
Vehon, Morris
Vehon, Mrs. William H., Highland Park, Ill.
Venning, Mrs. William J.
Verbrugghen, Mrs. A., Evanston, Ill.
Verhelle, Joseph F., Grosse Pointe Park, Mich.
Verhoeven, Mrs. J. A., Winnetka, Ill.
Verrall, S. H., Evanston, Ill.
Verson, David C.

Vesely, Joseph P.
Vette, Mrs. John Lyle, Oak Park, Ill.
Vette, Mrs. John Lyle, Jr., Oak Park, Ill.
Vial, Frederick K., LaGrange, Ill.
Vicker, Mrs. W.
Victor, Mrs. Felix
Victor, Joseph B., Oak Park, Ill.
Vider, Fred A.
Viehe-Naess, Ivar
Viele, Miss Edith L.
Vierling, Mrs. Louis
Vierling, Robert Louis
Vieth, Edward L.
Vigeant, Mrs. Helen K., Washington, D. C.
Vignola, Mrs. John, River Forest, Ill.
Vilas, Mrs. George B., Ogdensburg, N. Y.
Vilas, Mrs. Levi M.
Vincent, Miss Elizabeth Jane
Vincent, Mrs. Robert Knox
Vinci, Mrs. Joseph S.
Vinje, Mrs. Osmund
Vinton, Mrs. John
Vitellaro, Miss Caroline
Vivirito, Mrs. Lawrence, Long Beach, Calif.
Vlasak, Mrs. Louis B.
Vloedman, Mrs. D. A., Blue Island, Ill.
Vogel, Roy J.
Vogl, Otto
Vogt, Rev. Von Ogden, Vero Beach, Fla.
Voigtmann, Mrs. Frank
Volk, Carl B.
Volk, Mrs. Elizabeth K., Evergreen Park, Ill.
Volk, Herbert, Oak Park, Ill.
Volkhardt, Mrs. John M., Lake Beulah, Wis.
Vollertsen, Miss Adra Beth
Vollertsen, Mrs. Edward P., Georgetown, Ky.
Vollmer, Mrs. Clara K.
Volz, Mrs. G. Rex, Arlington Heights, Ill.
von Ammon, Ernst C., Winnetka, Ill.
von Behren, Mrs. D. C.
von Colditz, Dr. G. Thomsen, Cocoa, Fla.
Vondenbosch, Mrs. A. H.
VonEsh, Ida Charlotte
von Glahn, Mrs. August
vonHenke, Mrs. E. J.
von Holst, Hermann V., Boca Raton, Fla.
vonKessel, Baroness, Hudson, Mich.
Von Oven, Miss Emma, Naperville, Ill.
Von Perbandt, Mrs. Louis
von Wysow, Mrs. Felix, Park Ridge, Ill.
Voorhees, Mrs. Condit
Voorhees, Mrs. Henry Belin
Voorhees, Mrs. Roberta W., South Laguna Beach, Calif.
Voorhis, C. B., Pasadena, Calif.
Vorres, S. K., Fremont, Mich.
Vose, Frederic Perry, Evanston, Ill.
Vose, Robert C., Brookline, Mass.
Voulis, Miss Aspasia
Vroman, Mrs. V., Evanston, Ill.

W

Wachs, Mrs. Charles L., Winnetka, Ill.
Wade, Albert G., White Pigeon, Mich.
Wade, Mrs. Reginald N., Wilmette, Ill.
Wadsworth, Robert
Wadsworth, Mrs. Wilson B.
Wager, Mrs. William J.
Wagner, Mrs. Alex J., Kansasville, Wis.
Wagner, Mrs. Arthur
Wagner, Edwin L., Evanston, Ill.
Wagner, Mrs. E. Stanley
Wagner, Mrs. E. W.
Wagner, Mrs. Frances B.
Wagner, Franz Rudolph, Lone Rock, Wis.
Wagner, Fritz, Jr., Winnetka, Ill.
Wagner, Miss Ida
Wagner, Mrs. Isaac
Wagner, Mrs. John E., Elgin, Ill.
Wagner, Miss Louise M.
Wagner, Mrs. Nicholas J.
Wagner, Mrs. Reta
Wagner, Mrs. T. B., New York, N. Y.
Wagstaff, C. D., Evanston, Ill.
Wahl, Herman L.
Wahl, Mrs. Orlin I., Evanston, Ill.
Wahlgren, Oscar G.
Waidner, Mrs. Franklin
Waite, Roy E.
Waitley, Alan Stebbins, Evanston, Ill.
Wakefield, Roy L., River Forest, Ill.
Wakem, Harold R., Homosassa Springs, Fla.
Walcher, A.
Walcott, Russell S., Tryon, N. C.
Wald, Mrs. Martin, Chicago Heights, Ill.
Walden, H. P., Pasadena, Calif.
Waldschmidt, William E.
Walgreen, Mrs. Charles R.
Walgreen, Charles R., Jr.
Walker, Mrs. Adrian A.
Walker, Miss Annie J.
Walker, Miss A.
Walker, Bertrand
Walker, Miss Beulah
Walker, Carl J.
Walker, Charles Cobb, Manchester, Mass.
Walker, Mrs. Edson O., LaGrange, Ill.
Walker, Mrs. Frank R., Glencoe, Ill.
Walker, Mrs. Harry W., Jr., Laguna Beach, Calif.
Walker, Mrs. James, Hinsdale, Ill.
Walker, Mrs. John K., Oak Park, Ill.
Walker, Mrs. Lee W., Glencoe, Ill.
Walker, Miss Nellie V.
Walker, Mrs. Paul A.
Walker, Mrs. Robert G., Wilmette, Ill.
Walker, Mrs. Samuel J., Lake Forest, Ill.
Walker, William E., Fennville, Mich.
Walker, Mrs. William M.
Wall, Mrs. Henry P.
Wall, Miss V. A.
Wallace, Dwight G., Ridgewood, N. J.
Wallace, Mrs. Everett H.
Wallace, Mrs. Robert W.
Wallace, Mrs. Russell, Oak Park, Ill.
Wallace, Mrs. Stanley, Park Ridge, Ill.
Wallace, Mrs. Thomas O.
Wallace, Walter F., Winnetka, Ill.
Waller, Mrs. Edward C.
Waller, Mrs. Francis C.
Waller, Mrs. Harold E., Kewaunee, Ill.
Waller, James B.
Waller, Mrs. Lucia T.
Wallerich, George W., River Forest, Ill.
Wallerstein, Mrs. David B.
Wallgren, Eric M.
Walling, Mrs. Willoughby G., Winnetka, Ill.
Wallovick, J. H.
Walls, Miss Catherine Jean
Walls, Dr. Frank X., Nantucket, Mass.
Walpole, Mrs. Stewart J., Park Ridge, Ill.
Walsh, Mrs. Agnes
Walsh, George W., Jr., Evanston, Ill.
Walsh, Mrs. James H.
Walsh, Mrs. John F., Mount Prospect, Ill.
Walsh, Miss Marie A.
Walsh, Miss Mary
Walsh, Mrs. Richard Wilson, Hubbard Woods, Ill.
Walsh, Mrs. Ruth Berg, Caracas, Venezuela
Walter, Mrs. Luther M.
Walter, Miss Lydia
Walter, Dr. Will, Evanston, Ill.
Walters, Mrs. C. C.
Walters, Mrs. Jon Clarence
Walters, Mrs. Roger W.
Walther, Mrs. S. Arthur, Oak Park, Ill.
Walton, Lewis B., Evanston, Ill.
Walz, Mrs. John W.
Wand, Samuel, Waukesha, Wis.
Wanner, Harry C., Auburn, Ind.
Wanzer, Howard H.
Ward, Edwin J.
Ward, Mrs. Neil C., Janesville, Wis.
Ward, Mrs. Paul F.
Ward, Peirce C., Rochester, Ind.
Ward, Mrs. Robert E.
Wardwell, Henry F.
Ware, Mrs. Charles H.
Ware, Mrs. Ella H.
Ware, John Angus
Ware, Mrs. Robert R., Oak Park, Ill.
Warfield, Mrs. Robert G.
Warner, Mrs. Ado J.
Warner, Mrs. A. W., Hinsdale, Ill.
Warner, James Phillip, Maywood, Ill.
Warner, Mrs. John Eliot, Lake Geneva, Wis.
Warner, Mason
Warren, Allyn D.
Warren, Edward J.
Warren, Mrs. Frank H.
Warren, Fred P., Lakeside, Mich.
Warren, George C., San Francisco, Calif.
Warren, John B., Berkeley, Calif.
Warren, Lyman D., Montclair, N. J.
Warren, L. Parsons
Warren, Paul C., Lakeside, Mich.
Warren, Mrs. Robert K.
Warren, Walter G., Lakeside, Mich.
Warsh, L. G.
Warshawsky, Mrs. I. R.
Warwick, John F.
Washburn, Mrs. John R., Highland Park, Ill.
Washburn, Ludlow J., Bradenton, Fla.
Washington, Laurence W., Pecatonica, Ill.
Waskow, Richard G., River Forest, Ill.
Wassermann, Richard
Wasserstrass, Mrs. George A.
Waterbury, Edwin S., Petersburg, Ill.
Waterfall, Mrs. Wallace
Waterhouse, Mrs. Margaret Thom
Waterman, Dr. Alonzo H.
Waterman, Charles Eugene
Waters, Miss Mabel, Chicago Heights, Ill.
Waters, Mrs. Marshall, River Forest, Ill.
Waterstone, Harmon Lee
Watkins, Mrs. Daniel W., Miami, Fla.
Watkins, Frederick A., Highland Park, Ill.
Watkins, Grover C.
Watkins, Miss G. May
Watkins, Mrs. Richard W.
Watkins, Roderick Henderson, Winona, Minn.
Watling, Miss Beverly Frances
Watrous, Mrs. Floy H., Evanston, Ill.
Watson, Charles
Watson, Charles J., Glencoe, Ill.
Watson, Mrs. Frances, Franklin Park, Ill.
Watson, Mrs. Frederick J.
Watson, Mrs. Louisa M., Pasadena, Calif.
Watson, Miss Mina M.
Watson, Mrs. Paul E.
Watson, Mrs. Vernon S., Oak Park, Ill.
Watson, Victor A., New York, N. Y.
Watson, William R., Greenwich, Conn.
Watson, Mrs. William Upton
Watts, Miss Edith A.
Watts, Harry C., Washington, D. C.
Watzek, J. W., Jr.
Waughop, Mrs. Arthur B.
Wavrinek, Miss Anna J.
Way, Raymond Turlay, Pelham Manor, N. Y.
Weakley, Mrs. Floyd B., Wilmette, Ill.
Weakly, Frank E., Washington, D. C.
Weary, Allen M.
Weaver, Dr. Geo. H., Wilmette, Ill.
Weaver, Mrs. Harold T.
Weaver, Mrs. John P.
Webb, Miss Joye Alice
Webb, Mrs. V. E., Glen Ellyn, Ill.
Webber, Mrs. George
Weber, Miss Bessie H.
Weber, Mrs. Charles B., Geneva, Ill.
Weber, Edgar A.
Weber, Mrs. Helen Edwards
Weber, Henry L.
Weber, Mrs. Hiram E., Evanston, Ill.
Weber, Mrs. Ida, Lake Bluff, Ill.
Weber, James E.
Weber, Mrs. John L.
Weber, Mrs. Will S., San Francisco, Calif.
Webster, Arthur L.
Webster, Dr. Clara Seippel, Tucson, Ariz.
Webster, Miss Elizabeth H., Lake Forest, Ill.
Webster, Miss Ethel, Lake Forest, Ill.
Webster, Miss Helen M.
Webster, Miss Helen R.
Webster, James
Webster, Maurice, Evanston, Ill.
Webster, Mrs. Ralph W.
Webster, Mrs. Ronald, Evanston, Ill.
Webster, Mrs. Thomas, Evanston, Ill.
Weddell, Mrs. Marion Redlich, Glencoe, Ill.
Wedelstaedt, H. A.
Wedlock, Mrs. Frank V.
Weedon, Mrs. Edna C., Wilmette, Ill.
Weeks, Miss Dorothy
Weeks, Mrs. L. T., Moorpark, Calif.
Wegener, Albert B., Ada, Okla.
Wehlau, Mrs. Warren
Wehmeier, Mrs. H. A.
Weiberg, Mrs. David
Weidenhamer, Mrs. Bella C.

Weigell, Mrs. H., Milwaukee, Wis.
Weil, Alice E.
Weil, David Maxwell
Weil, Edward Arthur, Mundelein, Ill.
Weil, Mrs. Julius E.
Weil, Mrs. Leon
Weiland, Mrs. Nicholas A.
Weinberg, Mrs. Max
Weinberger, A. W.
Weiner, Adolph D.
Weiner, Charles, Beverly Hills, Calif.
Weinfeld, Charles
Weinheimer, Miss Emma L., Oak Park, Ill.
Weinreb, Arthur
Weinress, Morton
Weinsheimer, Mrs. Alfred J.
Weinstein, Mrs. Jacob, Mundelein, Ill.
Weinstein, Miss Jeanne
Weinthrop, Adolph D.
Weintroub, Mrs. B.
Weinzelbaum, Maurice S.
Weir, Mrs. James
Weirich, Bessie Dixon
Weis, Samuel W.
Weisbrod, Benjamin H., Vienna, Va.
Weise, Walter H., Kenilworth, Ill.
Weisfeld, Leonard
Weismantel, Miss Theresa A.
Weiss, Mrs. Alexander
Weiss, Theodore O.
Weissbrenner, A. W., LaGrange, Ill.
Weissenborn, Leo Julius
Weisskopf, Dr. Max A.
Weisskopf, M. J.
Weixel, Mrs. A. L.
Welbanks, Mrs. Eva
Welch, Mrs. Dudley R.
Welch, Mrs. Edward H.
Welch, Mrs. L. C., Evanston, Ill.
Weld, Mrs. Harold K., West Hartford, Conn.
Weldy, Mrs. Claude, Oak Park, Ill.
Weller, Miss Marian J.
Weller, Mrs. Sidney L., Evanston, Ill.
Welles, Mrs. Donald P., Lake Forest, Ill.
Welles, Mrs. Edward K., Lake Forest, Ill.
Welles, Mrs. Edward P., Evanston, Ill.
Wells, Miss Barbara Marten, Winnetka, Ill.
Wells, Miss Cecilia
Wells, Charles C., Evanston, Ill.
Wells, Mrs. George E., St. Louis, Mo.
Wells, Mrs. H. Gideon, Miami, Fla.
Wells, Mrs. H. L., Evanston, Ill.
Wells, Harry L., Fontana, Wis.
Wells, Mrs. Katherine M.
Wells, Miss Lillian A., Oak Park, Ill.
Wells, Mrs. Preston, Winnetka, Ill.
Wells, Mrs. Thomas E., Winnetka, Ill.
Welsh, Mrs. William, Hinsdale, Ill.
Welter, Mrs. John N., Evanston, Ill.
Wendell, Mrs. Barrett, Jr.
Wendell, Fred P.
Wendell, Mrs. Raymond B., Flossmoor, Ill.
Wendler, Mrs. Fred
Wendnagel, Mrs. William
Wendt, Robert W., Valparaiso, Ind.
Wentworth, Mrs. Sylvia Bargman
Wentz, William August
Wenzel, Miss Florida E.
Werelius, Mrs. Axel F.
Werkmeister, Mrs. Minnie
Werner, Miss Emma L.
Werntz, Mrs. Carl N., Cuernavaca, Mor., Mexico
Wersel, Mrs. Victor H., Elmhurst, Ill.
Werth, A. Herman
Wertheimer, Joseph, Highland Park, Ill.
Wescott, Mrs. J. V.
Wescott, Mrs. Llewellyn A., Oak Park, Ill.
Wescott, Mrs. Virgil, Wilmette, Ill.
Wescott, W. S.
Wesemann, Mrs. Adolph H., LaGrange, Ill.
Wesener, Mrs. J. A., Burnside, N. Y.
Wessel, Harold L.
West, Miss Dorothy A., Villa Park, Ill.
West, Miss Mary Sylvia
West, Mrs. Olin
West, Mrs. Owen A., Lake Forest, Ill.
West, Mrs. Ralph M., River Forest, Ill.
West, Mrs. Ray E.
West, Mrs. Robert J., Wheaton, Ill.
Westberg, Mrs. Clarence E.
Westbrook, R. S.
Westerdahl, Mrs. Alma E., Oak Park, Ill.
Westerfield, Mrs. R. W., Houston, Texas
Westerlin, Mrs. J. M.
Weston, Mrs. Nathan A.
Weston, Mrs. Stewart
Westphal, Mrs. Otto W.
Westrich, Mrs. Frank A.
Wetherbee, Mrs. Hugh P., Springfield, Ill.
Wexler, Mrs. Simon
Wey, Miss Anna B.
Weymer, Earl M.
Whalen, Mrs. John L., Duluth, Minn.
Whatley, S. T., Lake Wales, Fla.
Whealan, Emmett
Wheaton, Albert Cardwell
Whedon, Miss Frances, Lake Forest, Ill.
Wheeler, Mrs. Albert A.
Wheeler, Edward D.
Wheeler, F. M., Evanston, Ill.
Wheeler, Harry A.
Wheeler, Mrs. John T.
Wheeler, Miss Kathryn E., Evanston, Ill.
Wheeler, Mrs. Robert C.
Wheeler, Seymour, Lake Forest, Ill.
Wheelock, Thomas G.
Wherry, Mrs. J. E.
Whetston, Mrs. Charles A., Biloxi, Miss.
Whinery, Charles C., Highland Park, Ill.
Whipple, Mrs. C. J.
Whipple, Mrs. Jay N., Lake Forest, Ill.
Whipple, Mrs. Mary A., Tulsa, Okla.
Whipple, Mrs. Walter G.
Whipple, Mrs. William L., Arlington Heights, Ill.
Whise, Dr. Melchior
Whitaker, Mrs. Helen M., Marietta, Ohio
Whitaker, Miss Winnona
Whitcomb, Miss Adah F.
Whitcomb, Homer J.
White, Mrs. Augustus J.
White, Mrs. Charles E., Jr., Oak Park, Ill.
White, Mrs. Charles H., New York, N. Y.
White, Mrs. Edgar T.
White, Mrs. Emma L., Stone Lake, Wis.
White, Mrs. F. Edson
White, Mrs. Fred S., Evanston, Ill.
White, Mrs. Frederic S.
White, Miss Grace Tyner
White, Mrs. Harold R., Highland Park, Ill.
White, Harry L.
White, Mrs. James C.
White, Mrs. James G.
White, Miss Jane
White, Mrs. John H.
White, Mrs. Ralph C.
White, Mrs. Raymond L.
White, Richard T., Sarasota, Fla.
White, Seldon F.
White, Miss Theresa
White, Mrs. W. E., Bethlehem, Pa.
White, Mrs. Wayne
White, Mrs. Wilbert W., Palo Alto, Calif.
White, Mrs. William Howard, Hinsdale, Ill.
Whiteaker, Mrs. S. B.
Whitehill, Mrs. H. C.
Whitehouse, Howard D., Wianno, Mass.
Whitely, Miss Elizabeth, Evanston, Ill.
Whiteside, Mrs. Roy A., Wilmette, Ill.
Whitfield, Miss Adele M., Highland Park, Ill.
Whiting, Mrs. Adele H.
Whiting, Mrs. Edward M.
Whiting, Lawrence H.
Whiting, Mrs. W. Wakeman, Oak Park, Ill.
Whitman, Albert
Whitmer, Mrs. R. F., Whiting, Ind.
Whitnell, Mrs. William W.
Whitney, Mrs. Charles Ray
Whitney, Edward S., Montclair, N. J.
Whitney, Miss Ethel, Waukegan, Ill.
Whitney, Mrs. Gordon, Sarasota, Fla.
Whitney, Mrs. J. F., Evanston, Ill.
Whitney, Mrs. Thomas D., Altadena, Calif.
Whitsett, Cameron A., Evanston, Ill.
Whitted, Miss Lydia E., Riverside, Ill.
Whittier, Mrs. C. C.
Whitworth, Mrs. Charles R., Highland Park, Ill.
Wickes, Mrs. Anna Boal, Mount Vernon, Va.
Wickett, Mrs. Frederick H.
Wickham, Miss M. Ruth
Wickland, Algot A.
Wicks, Dr. Mark
Wickwire, Mrs. Edward L., Oshkosh, Wis.
Widder, Mrs. Benjamin W., Sarasota, Fla.
Widdifield, Mrs. Cecil, Sheboygan, Wis.
Widger, Frank V., Long Island, N. Y.
Widney, Mrs. Carl Edgington, New York, N. Y.
Wieboldt, Mrs. Elmer F., Glencoe, Ill.
Wieboldt, Raymond C., Evanston, Ill.
Wieboldt, W. A., Winnetka, Ill.
Wieboldt, Werner A., Highland Park, Ill.
Wieczorek, Walter W.
Wiederhold, Miss Eunice, Winter Haven, Fla.
Wieland, Charles
Wieland, Mrs. George C.
Wieland, Miss Louise
Wielenberg, Mrs. C. H.
Wiersema, Asa
Wiersema, Miss Bess
Wik, Mrs. Charles P.
Wilbert, H. P.
Wilborn, Mrs. Charles
Wilborn, Mrs. James, River Forest, Ill.
Wilbur, Mrs. Lawrence S.
Wilcox, Mrs. Roy F., Montecello, Calif.
Wild, Mrs. A. Clement, Evanston, Ill.
Wild, Mrs. Elizabeth Kendall
Wild, Mrs. Emilie
Wild, Payson S.
Wild, Richard, Evanston, Ill.
Wilder, Mrs. Emory H., Dundee, Ill.
Wilder, Mrs. Erskine, Hubbard Woods, Ill.
Wilder, Harold, Winnetka, Ill.
Wilder, Mrs. John E., Evanston, Ill.
Wilder, Mrs. Loren
Wilder, Paul, Lake Forest, Ill.
Wilder, Mrs. Phelps
Wile, Mrs. Harriet A.
Wile, Mrs. Joseph M.
Wiles, Mrs. Russell
Wiley, Mrs. Floyd E.
Wilhelm, Mrs. Frank E.
Wilke, Miss Louise
Wilkens, Miss Ella
Wilkens, Miss Evelyn
Wilker, Mrs. Milton W., Evanston, Ill.
Wilkey, Fred S.
Wilkins, George Lester
Wilkins, Mrs. J. Ernest
Wilkins, Miss Ruth C.
Wilkinson, Mrs. Frank C.
Wilkinson, Mrs. George L., Evanston, Ill.
Willard, Miss Mary F.
Willens, Joseph R., Oak Park, Ill.
Willett, Mrs. Herbert Lockwood, Wilmette, Ill.
Willett, Howard L.
Willett, Mrs. Howard L.
Willett, Mrs. Walter D.
Willey, Mrs. Charles B., Antioch, Ill.
Williams, Miss Alice Dawes, West Los Angeles, Calif.
Williams, Mrs. Allan C.
Williams, Miss Anna P.
Williams, Mrs. Arista B., San Clements, Calif.
Williams, Charles Sneed
Williams, Mrs. Chauncey V., Wheaton, Ill.
Williams, Mrs. Ednyfed H
Williams, Ernestine A.
Williams, Mrs. Eugene P.
Williams, Mrs. H. J., Kenilworth, Ill.
Williams, Halbert H.
Williams, Mrs. Harry
Williams, J. M.
Williams, Mrs. John G., Evanston, Ill.
Williams, Norman, Woodstock, Vt.
Williams, Ralph E., River Forest, Ill.
Williams, Mrs. Russell V.
Williams, Mrs. Winfield S., Greenfield, Mass.
Williamson, George H.
Willis, Mrs. Charles D.
Willis, Mrs. James M., New York, N. Y.
Willis, John H., Hartford, Conn.
Willis, L. M.
Willis, Thos. H., Hinsdale, Ill.
Willis, Mrs. Urban G.
Willman, Dr. Warren
Willner, Mrs. Louis J.
Willoughby, Mrs. E. R.
Wills, Mrs. E. V.
Wills, H. E.
Willy, Miss Dorothy E.
Wilmanns, Miss Meta E.
Wilson, Mrs. Barbara, Lake Forest, Ill.
Wilson, Mrs. Beatrice M.
Wilson, Mrs. Blanche E.
Wilson, Mrs. Charles A., Winnetka, Ill.
Wilson, David M.

Wilson, Mrs. E. C., Evanston, Ill.
Wilson, Mrs. Elizabeth C.
Wilson, Mrs. Elizabeth Foss
Wilson, Miss Fannie B.
Wilson, Mrs. George H.
Wilson, Grant V., Hollywood, Ill.
Wilson, J. C., LaGrange, Ill.
Wilson, Mrs. James M.
Wilson, Mrs. Jennie B.
Wilson, Mrs. Joel R.
Wilson, Mrs. John A.
Wilson, John P., Jr., Lake Forest, Ill.
Wilson, Mrs. John R.
Wilson, John Taylor, Lake Forest, Ill.
Wilson, Mrs. Leone M.
Wilson, Mrs. Leotia J., Pewaukee, Wis.
Wilson, Miss Lillian M., Delafield, Wis.
Wilson, Mrs. Luke I., Bethesda, Md.
Wilson, Mrs. Melvena
Wilson, Milton, Evanston, Ill.
Wilson, Mrs. Morris K., Winnetka, Ill.
Wilson, Mrs. Oliver T., San Jose, Calif.
Wilson, Mrs. Paul S.
Wilson, Mrs. Robert E.
Wilson, Miss S. Edna
Wilson, Mrs. W. Courtney
Wilson, Mrs. William, LaGrange, Ill.
Wilson, Mrs. William Roswell, Quebec, Canada
Wilt, Mrs. K. B.
Winans, Frank F., Greenwich, Conn.
Winans, Miss Helen Elizabeth
Winans, Miss Patty, Greenville, N. C.
Windsor, Mrs. Henry H., Jr.
Wineberg, Mrs. John, Evanston, Ill.
Wineman, Mrs. Jacob R.
Wineman, Mrs. John S., Highland Park, Ill.
Wineman, Mrs. Joseph M.
Wing, Mrs. Dudley, Evanston, Ill.
Winger, Rev. Paul E., Skokie, Ill.
Winkelman, Louis C.
Winn, Miss Clara
Winnie, Mrs. Ralph J., Blue Island, Ill.
Winslow, Mrs. Laura
Winslow, Mrs. Robert N., Evanston, Ill.
Winston, Mrs. Charles A.
Winston, Garrard, New York, N. Y.
Winston, Mrs. Hampden, Lake Bluff, Ill.
Winston, Mrs. James H., Evanston, Ill.
Winston, Mrs. Ralph Talbot
Winter, Miss Dorothy Louise, Wayne, Ill.
Winter, E. C.
Winter, Mrs. Irving, Glencoe, Ill.
Winter, Milo K., Lake Forest, Ill.
Winter, Wallace C.
Winterbotham, Mrs. John R.
Winters, Edward J., New York, N. Y.
Winters, Mrs. Leroy Daniel, Evanston, Ill.
Winthrop, Mrs. Charles Ross
Winton, Mrs. W. C., Winnetka, Ill.
Wintz, Mrs. M. E.
Wirt, Van A.
Wirtz, Mrs. Arthur M.
Wise, Mrs. B. Fred
Wise, Mrs. Harold, Rapid City, Mich.
Wise, Mrs. Hubert J. S.
Wise, William H., New York, N. Y.
Wishart, Mrs. George A.
Wisner, Mrs. George M.
Withrow, Mrs. Albert W.
Witkowsky, James
Wittrup, Miss C. Jean
Wodlinger, M. Louis, Ocala, Fla.
Wolbach, Murray
Woldenberg, Max, Hubbard Woods, Ill.
Wolf, Mrs. Albert H.
Wolf, Miss Elsa
Wolf, Harry
Wolf, Mrs. Morris, Oak Park, Ill.
Wolf, Mrs. Mort G.
Wolf, Samuel
Wolf, Mrs. Walter B.
Wolf, William C.
Wolfarth, Max M., Miami, Fla.
Wolfarth, Wm.
Wolfe, Mrs. Jonathan
Wolfe, Lloyd R., Glencoe, Ill.
Wolfe, Mrs. Oswald F., Oak Park, Ill.
Wolfe, Richard W.
Wolff, Mrs. Alice W.
Wolff, Mrs. Benjamin
Wolff, Chris J.
Wolff, Emil W., Barrington, Ill.
Wolff, Felix
Wolff, George Francis, Casa Mazon, Varadero, Cuba
Wolffs, Mrs. Fred S.
Wolfson, Mrs. Joseph
Wolfson, Mrs. Leonard
Wolters, Mrs. A. L.
Woltersdorf, Arthur F.
Wolverton, Mrs. Earl
Wood, Mrs. Anna S.
Wood, Francis A., LaJolla, Calif.
Wood, Mrs. Harold F.
Wood, Mrs. John Heath
Wood, Milton G.
Wood, Mrs. Nelson C., Harvey, Ill.
Wood, Mrs. R. Arthur, Highland Park, Ill.
Wood, Mrs. Robert C.
Wood, Mrs. Robert E., Lake Forest, Ill.
Wood, Mrs. Stephen G.
Wood, Miss Virginia Ellen
Woodard, Major Selwyn C., Pampa, Texas
Woodington, Mrs. John C., Evanston, Ill.
Woodmansee, Mrs. F., Maywood, Ill.
Woodruff, Mrs. Louise
Woods, Mrs. Edward G., Los Angeles, Calif.
Woods, Mrs. Frances
Woods, Frank H., Jr.
Woods, Mrs. Frank H., Jr.
Woods, Mrs. George, River Forest, Ill.
Woods, Mrs. Sanders
Woods, Weightstill, Lombard, Ill.
Woodward, Mrs. Charles E., LaGrange, Ill.
Woodworth, Mrs. H. H., Lake Bluff, Ill.
Woodworth, Vernor A.
Woodyatt, Dr. Rollin T.
Woolf, S. Roger
Woolfolk, Mrs. William G., Detroit, Mich.
Woollett, Mrs. Joseph Nellegar, Elcho, Wis.
Woolley, Clarence M., New York, N. Y.
Work, Mrs. J. W., Evanston, Ill.
Work, Robert G., Barrington, Ill.
Worm, Carl F.
Worth, Mrs. Albert A.
Worth, Mrs. Harry
Worth, Miss Louise A.
Worthy, Mrs. Sidney W.
Wotell, Mrs. John B.
Woulfe, Miss Katharine Collins
Wray, Mrs. J. G., Glencoe, Ill.
Wray, James T., Wilmette, Ill.
Wren, John G.
Wright, Chester W.
Wright, Mrs. Frank
Wright, Frank Lloyd, Spring Green, Wis.
Wright, Miss Helen M.
Wright, J. Joseph, Cooperstown, N. Y.
Wright, Dr. James A.
Wright, Miss Katherine
Wright, Mrs. Noble, Jr.
Wright, Warren, Lexington, Ky.
Wrigley, Charles W., Wilmette, Ill.
Wrigley, Mrs. Philip
Wroe, Mrs. W. E.
Wurster, Mrs. Eleanor M.
Wurth, Mrs. William, Wilmette, Ill.
Wyatt, Miss Faith
Wyatt, Mrs. S. W.
Wyman, Mrs. Austin L., Glencoe, Ill.
Wynekoop, Mrs. Charles Ira

Y

Yapp, Miss Neoma
Yarros, Victor S.
Yates, Mrs. John A., Beverly Hills, Calif.
Yates, Mrs. Margaret T., Oak Park, Ill.
Yates, Mrs. Raymond
Yaxley, Mrs. William E., Oak Park, Ill.
Yeomans, Charles
Yerkes, Mrs. Charles E., Hubbard Woods, Ill.
Yocum, Mrs. Fred D.
Yondorf, Mrs. David
Yondorf, John D.
Yondorf, Milton S.
Yondorf, Milton S., Jr.
Yorkey, Mrs. Arthur L.
Yost, Mrs. Lloyd, San Gabriel, Calif.
Youmans, Mrs. Leonard C.
Young, Archibald B., Pasadena, Calif.
Young, Arthur
Young, B. Botsford, Lake Forest, Ill.
Young, Dr. C. W., Lake Forest, Ill.
Young, Mrs. Carl O., San Benito, Texas
Young, Mrs. Edgar
Young, Mrs. Elisabeth Borchert
Young, Mrs. Elsa Goldy, River Forest, Ill.
Young, Mrs. Frank R., Wilmette, Ill.
Young, Mrs. George W., Ocean Springs, Miss.
Young, Mrs. Herbert William
Young, Hilgard B., Evanston, Ill.
Young, Mrs. Hugh E.
Young, Mrs. James Webb, New York, N. Y.
Young, Mrs. Joseph H.
Young, Dr. Josephine E.
Young, Dr. Mildred E.
Young, Miss Minnie Louise
Young, Mrs. W. Victor
Youngblood, Earl O.
Younglove, James C.

Z

Zacharias, Mrs. Robert J.
Zaldokas, Mathew E.
Zaleski, B.
Zander, Mrs. John
Zangerle, Mrs. Grace K.
Zangerle, Miss Ruth Janet
Zeiger, Miss Elfriede
Zeisler, Mrs. Ernest Bloomfield
Zeiss, Mrs. Grace Woodhead
Zeiss, Harold
Zeitler, Mrs. Barbara
Zeitz, Mrs. Hermann
Zelezny, Mrs. John G.
Zelosky, William
Zelzer, Harry
Zemek, Miss Erma
Zetterberg, Miss Martha L., Denver, Colo.
Ziehme, A. E.
Zielinski, Theodore J.
Ziemer, Dr. Martin F.
Zillman, Mrs. L. C.
Zimmerman, Edward A., Wilmette, Ill.
Zimmerman, Mrs. I. J., Highland Park, Ill.
Zimmerman, Irving
Zimmerman, L. W.
Zimmerman, Mrs. Paul E., Oak Park, Ill.
Zimmerman, Mrs. Ralph W.
Zimmerman, W. F., Jr.
Zimmerman, Walter P.
Zimmermann, Albert G., New York, N. Y.
Zimmermann, H. P.
Zimmermann, Mrs. P. T., River Forest, Ill.
Zimmermann, Mrs. Robert, Pasadena, Calif.
Zimmers, Mrs. Joseph B., Edwardsburg, Mich.
Zimmett, Archie
Zindt, Mrs. Philippine B.
Zipprich, Mrs. Carl, Wilmette, Ill.
Zipprich, John B., Wilmette, Ill.
Zischek, Martin
Zitzewitz, Elmer K., Evanston, Ill.
Zitzewitz, Grace M., Barrington, Ill.
Zitzewitz, Miss Rita Marie, Park Ridge, Ill.
Zoeller, Edward H.
Zolla, David M.
Zork, David
Zulfer, Mrs. Anthony G.
Zuse, William F., Oak Park, Ill.
Zvetina, John
Zweers, Mrs. Lorena Underhill, Pasadena, Calif.

ANNUAL MEMBERS

A

Abarbanell, Mrs. George
Abbey, Mrs. Bernard
Abbott, John W.
Newton Centre, Mass.
Abbott, Mrs. Thomas A.
LaGrange, Ill.
Abegg, Mrs. Jake
Abelio, Mrs. George
Abelson, Mrs. Jacob
Ablin, Mrs. Jack A.
Abney, Glenn
Kankakee, Ill.
Abrahamson, A. M.
La Grange, Ill.
Abrahamson, Mrs. Elmer
Abrams, Miss Sylvia
Ackerman, Mrs. Mervin
Adam, Miss Gertrude M.
Arlington Heights, Ill.
Adams, Byron
Oxford, O.
Adams, Mrs. C. J.
Adams, Mrs. Cuthbert C.
Winnetka, Ill.
Adams, Cyrus H. Jr.
Adams, Mrs. Earl R.
Oak Lawn, Ill.
Adams, Mrs. F. W.
Adams, Mrs. George C.
Adams, Miss Helen
Adams, Mrs. James Luther
Adams, Mrs. Walter
Adams, Mrs. William J.
Addenbrooke, Mrs. Edward F.
Winnetka, Ill.
Adkins, Miss Mona Jean
Adler, Mrs. Sidney,
Evanston, Ill.
Adrian, Mrs. W. Merlin
Evanston. Ill.
Agasim, Leslie G.
Aggerbeck, Miss Joanne Barbara
Agnew, Mrs. Wallace G.
Ahlquist, E. P.
Aidem, Mrs. Sydney
Aiken, Dr. Ralph C.
Blue Island, Ill.
Albert, Miss Betty
Alberts, Mrs. M. Lee
Albin, Norman
Albrecht, Mrs. Wanda V.
Albright, A. E.
Warrenville, Ill.
Albright, Mrs. Ella S.
Albro, Mrs. Raymond A.
Alderman, Mrs. Edith M.
Alderton, Mrs. Walker M.
Aldrich, Mrs. George Ames
Aldrich, Mrs. George N.
Aldrich, Mrs. Mason B.
Park Ridge, Ill.
Alexander, Mrs. Gilbert
Oak Park, Ill.
Alexander, Miss Grace E.
Alexander, Mrs. John D.
Alexander, Mrs. Sam,
Villa Park, Ill.
Alexander, Mrs. William C.
Allan, Mrs. George
Allan, Mrs. Harriet
Allbright, Mrs. Rufus D.
Western Springs, Ill.
Allderdice, Mrs. Charles E., Jr.
Allen, Mrs. Albert H.
Allen. Mrs. Amos G.
Allen, Mrs. Edwin D.
Evanston, Ill.
Allen, Col. Henry A.
Allen, Mrs. John B.
Allen, Mrs. Theodore
Alley, Miss Orrie
Alling, Mrs. Carlos
Allured, Mrs. Earl R.
Oak Park, Ill.
Alm, Mrs. Walter C.
Almberg, Mrs. Bror
Alstrin, Mrs. Wallace L.
Kenilworth, Ill.
Alt, Mrs. Natalie
Alton, Mrs. J. Francis
Alven, Miss Anna T.
Amberg, Miss Mary Agnes
Amborn, Miss Edna
Anderberg, Mrs. H. E.
Andersen, Mrs. A. C.
Andersen, Mrs. Arthur O.
Anderson, Mrs. Arthur
Anderson, Mrs. Arthur
Anderson, Mrs. Arthur Blenn
Anderson, Charles
Anderson, Mrs. Dorothy
Anderson, Mrs. E. A.
Anderson, Mrs. Edwin
Anderson, Miss Elsie
Anderson, Miss Ethel
Anderson, Frank T.
Anderson, G. Bernhard
Anderson, Mrs. George A.
Anderson, Mrs. H. E.
Evanston, Ill.
Anderson, Mrs. John C. A.
Anderson, Miss Laura E.
Anderson, Lawrence N.
Anderson, Miss Mabel L.
Anderson, Miss Marcia
Anderson, Miss Mary L.
Phoenix, Ariz.
Anderson, Maurice C.
Anderson, Miss Minnie C.
Anderson, Miss Neva E.,
Evanston, Ill.
Anderson, Mrs. Quentin,
Berwyn, Ill.
Anderson, Ralph F.
Anderson, Mrs. Raymond G.
Oak Park, Ill.
Anderson, Mrs. Robert
Anderson, Mrs. Theodore W.
Evanston, Ill.
Anderson, Mrs. W. H.
Anderson, William A.
Andre, Miss Irene
Andrew, Mrs. Samuel J.
Andrews, Mrs. Albert H.
Andrews, Miss Florence M.
Andrews, Mrs. Gerald R.
Andrews, Mrs. L. E.,
Park Ridge, Ill.
Andrews, Miss Lois A.
Andries, Mrs. Gabriel
Andrus, Mrs. Joseph M.
Andrus, Mrs. Lawrence R.
Anglesea, Mrs. William A.
Anisfeld, Boris
Anixter, William
Anspach, Mrs. William E.
Riverside, Ill.
Anspaugh, Mrs. Edith V.
Anthony, Miss Nettie M.
Apfelbach, Mrs. Carl W.
Apfelbach, Mrs. George L.
Apple, Mrs. Albert G.
Applegate, Mrs. Harry R.
Arado, Mrs. Ida
Arbanas, Mrs. J. A.
Archer, Mrs. Leon
Armitage, Arnold
Armitage, Mrs. Florence H.
Armstrong, Miss Dorothy
Armstrong, Mrs. E. Royce
Evanston, Ill.
Arndt, Mrs. F. W.
Arnold, Mrs. Robert M.
Aronowitz, Miss Helen
Arrington, Mrs. Earl E.
River Forest, Ill.
Arthur, Mrs. Leland P.
Evanston, Ill.
Arthur, Miss Mary
Artingstall, Miss Margaret
Asbiornsen, Mrs. Lafe H.
Ascher, Mrs. Martin
Aschermann, Mrs. Norman J.
Asgaard, Miss Anna A.
Ash, Mrs. James F.
Ashbrook, Mrs. Frank
Ashcraft, Mrs. Edwin M., Jr.
Asher, Lester
Ashorn, Mrs. Margaret
Asmussen, Mrs. Werner
Atkinson, Mrs. A.
Atlas, Mrs. Herman
Attrell, Mrs. Norman F.
Atwood, Fred G.
Aucello, Salvatore L.
Auer, Betty
Auerbach, Mrs. Benjamin
Auerbach, Mrs. E. B.
Ausburg, Mrs. Alta M.
Avener, Mrs. J. H.
Avery, Mrs. William Herbert,
Evanston, Ill.
Axelrod, Mrs. David
Highland Park, Ill.
Ayer, Mrs. Wilbur C.

B

Babcock, Mrs. James C.
Babcock, Mrs. Ruth V.
Babineau, Mrs. Edgar
Bachli, Mrs. Francis
Bachrach, Mrs. Robert
Backlin, Miss Amy
Bacmeister, Mrs. Theodore
Bacon, Mrs. Walter E.
Bacures, Mrs. Christina
Badgley, Frank E.
Badgley, Mrs. L. R.
Baer, Mrs. Arthur J.
Baer, Miss Margaret Mary
Bafetti, Mrs. Henry R.
Bahn, Mrs. K. C.
Bailey, Mrs. Ernest W. K.,
Evanston, Ill.
Bailey, Miss Mary M.
Baird, Miss Etta
Baker, Miss Caroline E.
Park Ridge, Ill.
Baker, Mrs. Charles L.
Baker, Mrs. Eleanor
Baker, Miss Elizabeth E.
Baker, G. W.
Highland Park, Ill.
Baker, Mrs. John S.
Baker, Miss Louise Ruebling
Baker, Mrs. Mary E.
Baker, Michael H.
Baker, Milton E.
Baker, Mrs. Olive C.
Maywood, Ill.
Baker, Mrs. R. P.
Baker, Mrs. Rose M.
Baker, Mrs. Stanley Howe
Baker, Mrs. Willard Y.
Balas, Mrs. Bela C.
Baldwin, Mrs. Frank E.
Baldwin, Mrs. Jessie N.
Baldwin, Walsh
Hubbard Woods, Ill.
Balfour, Miss Florence F.
Balice, Mrs. Francesco
Evanston, Ill.
Balko, George F.
Ball, Dr. Otho F.
Ball, Mrs. Stephen L.
Balsham, Leah
Bannon, Mrs. James L.,
Evanston, Ill.
Barber, Mrs. Franklin D.,
Flossmoor, Ill.
Barber, Henri N.
Barber, Leslie C.
Elgin, Ill.
Barclay, Mrs. George A.
Barden, Miss Valene
Bark, Mrs. Eric G. B.
Barker, Miss Edna M.
Barker, Mrs. James M.
Barker, Mrs. Mary F.
Barker, Mrs. Sydney B.
Barkes, Mrs. Curtis,
Hinsdale, Ill.
Barley, Mrs. Grayson F.
Barnard, Mrs. Daniel P. IV,
Chesterton, Ind.
Barnard, Mrs. George H.
Oak Park, Ill.
Barnes, Miss Marion E.
Oak Park, Ill.
Barnett, Mrs. Otto R.,
Glencoe, Ill.
Barney, Mrs. Randall I.,
Evanston, Ill.
Barr, Miss Caroline
Barr, Mrs. James A.
Evanston, Ill.
Barrett, Mrs. Charles R.
Barrett, Mrs. Harold G.
Barris, Harold E.
Barron, Mrs. A. F.
Barron, Mrs. William
Barrowman, Miss Nelle
Barry, Mrs. Albert P.
Barss, Mrs. Joseph E.,
Riverside, Ill.
Barta, F. W.
Barwick, Miss Louise I.
Bast, Mrs. O. D.
Bateman, Mrs. E. C.
Bates, Mrs. Milton T.,
Park Ridge, Ill.
Batten, Mrs. P. H.
Racine, Wis.
Battey, Mrs. Alvan D.
Bauer, Mrs. H. K.
Bauer, Mrs. Lydia
Bauer, Mrs. Michael W.
Bauer, Roy G.
Bauer, Miss Viola
Bauer, Mrs. Wendell A.
Bauer, Mrs. William W.
Wilmette, Ill.
Baum, Miss Alice C.
Oak Park, Ill.
Baum, Miss Edna L.
Baum, Mrs. Maurice
Bauman, Mrs. Harriet,
Evanston, Ill.
Bauman, Miss Jacqualine
Baumann, Mrs. Louise C.
Baumbach, Mrs. George E.
Lake Geneva, Wis.
Baume, Mrs. Johanna E.
Baumgardner, Mrs. M. R.
Wheaton, Ill.
Baumgarth, Mrs. Mildred
Bayless, Mrs. B.
Evanston, Ill.
Baylor, Mrs. Harry B.
Bayme, Miss Cornelia
Bays, Mrs. Peter
Bayston, Mrs. John R.
Bazelon, Mrs. G. L.
Glencoe, Ill.
Beach, Mrs. Arthur,
Evanston, Ill.
Beach, Mrs. Roy A.
Beall, Mrs. Charles E.
Beall, Mrs. Jack O. D.
Beals, Mrs. Meredith T.
Beaman, Mrs. Ivan L.
Flossmoor, Ill.
Bean, Mrs. A. M.
Bean, Donald O.
Bear, Mrs. Alvin L.
Los Angeles, Calif.
Beaton, Mrs. Donald J.
Beatty, Miss Edna
Beauchamp, Mrs. Wilbur L.
Bechill, Mrs. William A.,
Detroit, Mich.
Beck, Mrs. Alexander
Beck, Mrs. Harry L.
Beck, Mrs. John
Beck, Mrs. Sidney
Becker, Adolph W.
Becker, Mrs. Charles N.
Becker, Mrs. Jesse F.
Becker, Mrs. Kurt
Becker, Mrs. Louis F.
Becker, Mrs. Matthew G.
Hinsdale, Ill.
Becker, Mrs. Phyllis Gaylord
Becker, Dr. William F.
Beckett, Mrs. Marian C.
Beckham, Mrs. Albert S.
Beckman, Mrs. H. G.
Bedell, Mrs. Kenneth H.
Beeler, Mrs. B. M.
Beem, Dr. Ione F.
Beery-Polglase, Jack,
Riverside, Ill.
Bees, Mrs. Walter F.,
Oak Park, Ill.
Beggs, Mrs. William D.

Behrend, Mrs. Irvin E.
Behrens, Mrs. George E.
Behrens, Mrs. Herman A., Belvedere, Calif.
Belden, Mrs. Joseph C. Lake Forest, Ill.
Belgrade, Mrs. Benjamin L.
Bell, Miss Anna
Bell, Mrs. B. W.
Bell, Dr. E. Cyril
Bell, Mrs. Harry J. P., Oak Park, Ill.
Bell, Mrs. Royal Willing Evanston, Ill.
Bem, Mrs. George
Beman, Miss Arline G.
Bender, Mrs. Jerome R.
Benge, Mrs. Eugene J., Wilmette, Ill.
Benner, Mrs. Jacob
Bennett, Mrs. Bertram
Bennett, Mrs. Charles B., National City, Calif.
Bennett, Mrs. Dwight W. Evanston, Ill.
Bennett, Mrs. Odbert
Bennington, Harold
Bensinger, Mrs. Eugene A.
Bensley, Mrs. Robert D.
Benson, Mrs. Raymond A.
Bent, Mrs. Orville M.
Benuck, Mrs. H.
Benz, Henry C., Park Ridge, Ill.
Benzing, Mrs. Gorham E.
Berardinelli, Mrs. N.
Bercaw, O. M.
Berg, Mrs. Eugene W.
Berg, Mrs. Jessie Galloway
Berg, Mrs. John H.
Berg, Mrs. Mabel
Berg, Mrs. Stanley B., Kenilworth, Ill.
Bergdahl, Mrs. Alice
Bergen, Mrs. Elsbeth Wilmette, Ill.
Berger, Mrs. Ernest M.
Bergquist, Rev. C. Emil
Berkey, Mrs. Harvey Allen Elmhurst, Ill.
Berkowitz, Miss Sandra
Berkson, Miss Bernice
Berleman, Mrs. Edward L.
Berleman, Miss Mildred
Bern, Mrs. M.
Bernard, Mrs. W. R. Elmhurst, Ill.
Bernauer, Dr. M.
Bernds, Mrs. Edward
Berndt, Mrs. Arthur A.
Bernhard, Hazel Heather
Bernhard, Mrs. Joseph F.
Bernick, Mrs. Mitchell
Berns, Mrs. Walter F.
Bernsohn, Miss Helene S.
Bernstein, Gottfried D.
Bernstein, Mrs. Hill
Bernstein, Mrs. Marshall E.
Berquist, Mrs. Edna S.
Berry, Mrs. David S., Winnetka, Ill.
Berry, Mrs. Herbert A.
Bertash, Mrs. Anthony J.
Berthold, Alice O.
Bertrand, Miss Janet C.
Berzon, Benjamin L.
Besold, Mrs. Lester G. Oak Park, Ill.
Bessey, William
Bethge, Mrs. Charles A.
Betz, C. E., Park Ridge, Ill.
Beukema, C. H.
Beyer, Mrs. Norman Hammond, Ind.
Bibas, Mrs. Lucile E.
Bickel, Mrs. John J., Jr.
Bickham, Mrs. Louis E.
Bickson, Mrs. Irwin S.
Bidwell, Dr. Charles L.
Bierman, Charles
Bigelow, Mrs. Charles G.
Biggert, Mrs. Hamilton M., Highland Park, Ill.
Biggs, Mrs. William R., New York, N. Y.
Bignall, Mrs. Leslie H.
Bilby, Miss Flora A., LaPorte, Ind.
BimMerle, Robert W., Jr.
Binder, Mrs. H. F.
Binnall, Mrs. Frederick C. River Forest, Ill.
Binney, Mrs. Edwin, Jr., Old Greenwich, Conn.
Binz, Mrs. G. Harder
Birch, Dr. Carroll
Birch, Mrs. Harry H.
Bird, Miss Bess
Bird, Mrs. Charles T.
Birk, Mrs. Frank J.
Birk, Mrs. Irwin C.
Birkeness, Miss Lena L.
Birkhoff, Miss Kate
Birtchet, Mrs. Grover C.
Bisbee, Mrs. B. H.
Bisbee, Mrs. Jennie B.
Bishop, Mrs. Dale G.
Bishop, Mrs. Harry H.
Bishop, Mrs. James F.
Bishop, Mrs. James R.
Bishop, Miss Laura C.
Bishop, Mrs. O. B. La Grange, Ill.
Bishop, Mrs. Paul B.
Bissell, Mrs. Florence H.
Bitker, Mrs. Bruno Milwaukee, Wis.
Bitkower, Mrs. Samuel
Bittner, Miss Ella
Black, J. Walker
Blacklock, Mrs. Walter J.
Blackshear, Miss Kathleen
Blackwelder, Mrs. Harold
Blackwood, Mrs. H. C.
Blair, Mrs. James F. Berwyn, Ill.
Blair, Mrs. John P.
Blake, Mrs. Freeman K.
Blake, Harold F. Evanston, Ill.
Blake, Ray
Blakemore, Mrs. W. Barnett
Blanchard, Mrs. E. V. A. Evanston, Ill.
Blanchard, Mrs. Mona
Blaney, Mrs. Charles A.
Blanken, Mrs. Olivia
Blatt, Mrs. Maurice L.
Blind, Mrs. John L.
Blish, Mrs. Sylvester, New Rochelle, N. Y.
Bloch, Mrs. Bernard
Bloch, Mrs. Nat C.
Blocher, Mrs. Nelson W.
Block, Mrs. Emanuel
Block, Mrs. Gladys
Block, Mrs. Leon
Blom, Miss Alma
Blomgren, Miss Florence H.
Bloxom, Mrs. Carlisle, Elmhurst, Ill.
Bluege, Mrs. Hugo W.
Blum, Mrs. Samuel
Blum, Dr. Victor G.
Blumberg, Nathan S.
Blumer, Miss Ada
Boardman, Mrs. Barbara
Boardman, Mrs. N. S., Hinsdale, Ill.
Boarini, Miss Julia
Boas, Mrs. William
Boback, Stephen E., Barrington, Ill.
Bodie, Mrs. George L. Hinsdale, Ill.
Bodie, Mrs. Martin H.
Bodin, Miss Esther
Boehm, Mrs. Rudolph P.
Boehnert, Mrs. Gustav A.
Bogoff, Henry Evanston, Ill.
Bohler, Miss E. L.
Bohlman, Mrs. Ray C.
Bohrer, Randolph
Boisot, Mrs. Louis La Grange, Ill.
Boji, Mrs. Louis
Boland, Mrs. Katherine
Bolstead, Mrs. S. T. Oak Park, Ill.
Bond, Mrs. Paul J.
Boolookas, Miss Angelyn
Booras, Mrs. Marian
Booth, Mrs. Robert
Borah, Mrs. Martin
Borch, Mrs. Joseph M. Cicero, Ill.
Borgerd, Mrs. William F. Riverside, Ill.
Borgeson, Mrs. W. A.
Borland, Mrs. William F.
Born, Mrs. Robert A.
Borsch, Donald
Boss, Miss Marilyn Willow Springs, Ill.
Bostelman, Mrs. C. A.
Bosworth, Mrs. W. C.
Bothman, Dr. Louis
Bothwell, Mrs. Cecil L.
Bournique, Mrs. Eugene A.
Bouvier, Mrs. Ward A.
Bowe, Mrs. Augustine
Bowen, John
Bowlby, Mrs. Henry Lee
Bowman, Richard
Boyd, Mrs. John M.
Boyd, Miss Loetta F.
Boyd, William S.
Boyle, Mrs. H. A.
Boyle, Mrs. Herman L.
Boyle, James M.
Boyle, Mrs. Maurice S.
Boynton, Mrs. William E.
Brabbs, Miss Mae
Bradberry, E. E.
Bradley, Miss Christina Annabelle
Bradley, Mrs. Earle F.
Bradley, Mrs. Noel E.
Bradley, Ralph R.
Bradley, Miss Rose B.
Bradshaw, Miss E. G.
Bradshaw, Mrs. J. A.
Brady, Miss Alice M.
Brainerd, Mrs. Winfield S.
Brakel, Mrs. Marie
Bramble, Mrs. B. E., Jr., Evanston, Ill.
Brand, Mrs. Ashley M.
Brant, Mrs. Burl W., Cincinnati, Ohio
Brant, Rev. Gordon E.
Bratlie, Mrs. A. Herbert
Brauer, Mrs. Clarence H.
Brauer, Mrs. L. O.
Brauer, Miss Margaret
Braun, Miss Althea
Braun, Mrs. Ben N. Oak Park. Ill.
Braun, Fred
Braun, Mrs. James Burton
Braun, Martin H., Forest Park, Ill.
Breckenridge, Mrs. K. S.
Bredin, Gustave
Bredy, Bertram
Breinig, Harry L.
Breit, Mrs. Lois P.
Breither, Mrs. Arthur
Bremicker, Rev. Gilbert T. Berwyn, Ill.
Bremner, Mrs. James R., Jr.
Bremner, Mrs. John M.
Brennan, Mrs. Helen Earleen
Brennard, Mrs. J. David,
Brett, Miss LaVerne
Brettman, Mrs. G. M. Hinsdale, Ill.
Brew, Mrs. George J.
Brewer, Mrs. C. O.
Brewer, Rodney D.
Brickbauer, Miss Lydia
Brickman, Mrs. Emil O.
Briese, Arthur F.
Briggs, J. H.
Briggs, Mrs. Ralph E.
Brin, Mrs. Francis M.
Briney, Dr. Walter F.
Bristle, J. H. Evanston, Ill.
Bristow, Mrs. W. Leslie
Brockett, Mrs. R. M.
Brodbeck, G. K.
Brom, Mrs. George F.
Bromage, Miss Elizabeth Megan
Bromund, Dr. R. M.
Bronstein, Dr. I. P.
Bronwell, Mrs. Richard
Brook, Mrs. Leo
Brooke, Miss Patricia
Brookfield, Mrs. Ethel R.
Brooks, Miss Mildred
Broomell, Mrs. Francis E. Winnetka, Ill.
Brorby, Mrs. Melvin
Brotman, Mrs. Joseph H.
Brown, Mrs. B. Warren
Brown, Charles L.
Brown, David
Brown, Mrs. Edward
Brown, Mrs. Frank, Elmhurst, Ill.
Brown, Mrs. Fred A.
Brown, Mrs. George Hay
Brown, Miss Gertrude K.
Brown, Mrs. Harold
Brown, Mrs. Harry.
Brown, James, IV
Brown, Mrs. Jessie C.
Brown, Miss Kay
Brown, Mrs. Lester W.
Brown, Miss Louise
Brown, Miss Mabel
Brown, Miss Marie
Brown, Dr. Martha
Brown, Mrs. Paul B.
Brown, Mrs. Richard E.
Brown, Mrs. Stanley A., River Forest, Ill.
Brown, Miss Sylvia
Brown, Mrs. Walter
Brown, Mrs. Wayne E.
Brown, Mrs. William W.
Browne, Miss Gwendolen K.
Brubaker, Mrs. J.
Bruckner, Mrs. A. L.
Bruckner, Mrs. George K.
Brumbaugh, Mrs. O. E.
Brunschwig, Mrs. Alexander
Bruse, Mrs. C. H. Winnetka, Ill.
Brust, Mrs. Anton
Brust, Mrs. Victoria
Bryan, Lowell
Bryan, Mrs. R. N.
Bryant, Mrs. Ervin R.
Bryant, Miss Marian
Bryne, Miss Minnie L. Los Angeles, Calif.
Buck, Miss Eleanor E. Waukegan, Ill.
Buck, Mrs. E. W.
Buckingham, Mrs. B. J.
Buckley, Miss Catherine M.
Buckley, Mrs. Elizabeth
Buckley, Mrs. George H.
Buckley, Mrs. Nora Ellen
Buckman, Mrs. Charles
Bucks, Miss Dorothy S.
Buczynski, Edward
Budd, Miss Nellie
Budinger, Miss C. E.
Budinger, Mrs. Charles
Budwell, Miss Ann
Buehr, K. A.
Buell, Roy D.
Buffington, Walter J. Hinsdale, Ill.
Bugbee, Mrs. George P.
Buland, Miss Grace
Bull, Mrs. Amasa C. Glencoe, Ill.
Bull, Mrs. Eyvind H.
Bull, Mrs. Henry G.
Bump, Miss Leona
Bunch, Miss Alma L.
Bunze, Mrs. Karl L.
Burchmore, Mrs. John S. Evanston, Ill.
Burdett, Mrs. James H. Homewood, Ill.
Burdick, Mrs. Harold
Burdick, Mrs. W. T. Evanston, Ill.
Burgeson, Mrs. John A.
Burgeson, Miss Mattie
Burgess, Mrs. Lothian M.
Burghart, Mrs. Charles V. Deerfield, Ill.
Burhop, Mrs. Vernon A. Evanston, Ill.
Burke, Mrs. Edward Power
Burke, Mrs. Louis L.
Burkhardt, Miss Carol
Burkholder, Charles H.,
Burkwest, Mrs. Leonard G.
Burleen, Mrs. Oscar
Burness, Philip E.
Burnet, Mrs. Warren A.
Burnett, Mrs. O. F. Maywood, Ill.
Burnham, Mrs. Frederic Winnetka, Ill.
Burnham, Miss Harriet
Burns, Mrs. G. Earl
Burns, Miss Helen G.
Burns, Mrs. John S.

Burns, Miss Nina Marie
Burns, Miss Sallie
Burroughs, Harold O.
Burt, Miss Irene
Burton, Dr. Henrietta K.
Burton, Mrs. Laura
Burton, Mrs. William
Bushell, Mrs. Ambrose
Butcher, Mrs. Daniel
Butler, Miss Enid
Butt, Mrs. Joseph
Butts, Miss Mollie D.
Byk, Paul M.
New York, N. Y.
Byrne, Miss Helen
Byrne, Miss Marguerite H.
Byrnes, Mrs. E. P., Jr.,
Glenview, Ill.
Byron, Mrs. L. H.
Byron, Mary E.
Byvoets, Mrs. G.

C

Cabanan, Aquilino L.
Cable, Mrs. Arthur G.
Cable, Mrs. Chester H.
Cahan, Mrs. Meyer H.
Cahill, Mrs. George L.
Cahn, Mrs. William M.
Cain, Miss Aurora
Cain, Mrs. Hollis B.
Cain, Mrs. W. E.
Evanston, Ill.
Caird, Mrs. John B.
Calabrese, Mrs. Elizabeth
Caldwell, Mrs. Harry J.
Caldwell, Mrs. John D.
Oak Park, Ill.
Caliendo, Anthony,
Melrose Park, Ill.
Calkins, Mrs. Charles L.
Evanston, Ill.
Callahan, Miss Catherine
Berwyn, Ill.
Calo, Joseph G.
Calvin, Miss Lorine C.
Cameron, Mrs. John L.,
Evanston, Ill.
Cameron, Miss Kathleen L.
Campbell, Miss Christina
Campbell, Mrs. Clyde C.
Campbell, David T.
Campbell, Mrs. H. L.
Campbell, Mrs. Pauline
Campbell, Mrs. W. L.
Canham, Mrs. George E.
Cannon, Mrs. Joseph W.,
Jr.,
Wilmette, Ill.
Carasso, Jacques
Carey, Miss Doris V.
Berwyn, Ill.
Carey, Mrs. James J.
Carley, Mrs. Robert
Carlisle, Mrs. Orville B.
Carlson, Mrs. Bertha C.
Carlson, Mrs. Don
Carlson, Mrs. George C.
Carlson, Mrs. Helen G.
Carlson, Mrs. Hilding C.
Carlson, Prof. Karl H.,
Elmhurst, Ill.
Carlson, Mrs. LeRoy S.
Carlson, Mrs. Vincent A.
Carlstedt, Mrs. Leslie V.
Carlton, Mrs. Frank A.
Carmon, Miss Mabel
Carnahan, Miss Lucille
Carney, Mrs. E. E.
Carney, Mrs. William J.
Carney, Mrs. William
Robert
Carpenter, John A.
Carpenter, Mrs. Julia M.
Elmhurst, Ill.
Carrane, Mrs. A. R.
Carrao, Mrs. Joseph
Carrington, Miss Dorothy
Carroll, Mrs. Agatha C.
Carroll, Mrs. Eugene
Carroll, Miss Faith
Carroll, Mrs. Frank J.
Carroll, Mrs. James J.
Carstens, Mrs. Edward E.,
Jr.
Carter, Mrs. Agnes
Carter, Mrs. Fannie
Carter, Miss Irene L.
Carter, Mrs. J. Bailey
Cartwright, C. M.
Evanston, Ill.
Caruso, Mrs. Dorothy J.
Carver, Mrs. A. E.
Carver, Miss Priscilla,
Highland Park, Ill.
Case, Mrs. Charles Center
Case, Mrs. Theodore J.
Casella, Miss Gloria
Caskey, Mrs. Arthur D.,
Harvey, Ill.
Cassidy, Mrs. C. F.,
Highland Park, Ill.
Cassidy, Mrs. Holland M.
Evanston, Ill.
Cassidy, Mrs. James Lyle
Castellanet, Mrs. Edward
Cathcart, Miss Florence E.
Cato, Mrs. Veronica W.
Caul, Bertha Snowden
Cavan, Mrs. Jack G.
Cavanagh, Mrs. J. J.
Cavanaugh, Mrs. T. P.
Cayia, Mrs. E. D.
Elmhurst, Ill.
Cermak, Mrs. Blanche
Cervelli, Mrs. John A.
Chalbeck, Mrs. Arvid J.
Chamberlain, Miss Mary
Chamberlin, Mrs. Henry
Barrett
Chambers, Mrs. David L.
Changstrom, Mrs. Carl
Channon, Marvin L.,
Berwyn, Ill.
Chapin, Francis
Chapin, Mrs. Simeon B.,
Pinehurst, North Carolina
Chaplicki, Mrs. Edward J.
Chapman, Vera
Charise, Mrs. Pierre
Chase, Mrs. Andrew,
Evanston, Ill.
Chase, Charles E.
Chase, Stuart K.
Chassaing, Edouard
Chatfield, Miss Sue I.
Chatfield-Taylor,
Mrs. Hobart E.,
Santa Barbara, California
Chaves, Mrs. Galer M.
Chernof, Mrs. Joseph
Chernoff, Mrs. Max A.
Cherry, Mrs. Burton Forbes
Chessman, Mrs. L. W., Sr.,
Itasca, Ill.
Chester, Miss Virginia
Chester, Mrs. W. T.
Chiappe, Barto
Child, Guy B.
Chrisman, Miss Hazel Lee,
Elmhurst, Ill.
Christensen, Mrs. E. A.,
Evanston, Ill.
Christensen, H. C.
Christensen, Miss Jean E.,
Downers Grove, Ill.
Christiansen, Miss Johanna
M.,
Oak Park, Ill.
Christman, Mrs. Arthur G.
Church, Willliam P.
Churchill, Mrs. James L.
Churm, Mrs. Vincent
Cierpik, Miss Anne F.
Cinko, Joseph
Cirlin, Mrs. H. B.
Clancy, Mrs. Leonard M.
Clark, Mrs. A. B.,
Evanston, Ill.
Clark, Miss Bernice
Clark, Miss Caryl M.
Clark, Mrs. E. L.,
Evanston, Ill.
Clark, Mrs. Harry C.
Clark, John D.
Clark, Mrs. Kenneth D.,
Evanston, Ill.
Clark, Miss Orrill M.
Clark, Robert H.
Clarke, Miss Catherine H.
Clasen, Mrs. A. E.
Classen, Mrs. Gustave G.
Clawson, Mrs. Walter E.
Clay, Mrs. Homer C.
Clayton, Mrs. Carl
Clemens, Mrs. Richard H.
Clements, Mrs. George L.
Clements, Miss Helen F.
Clements, Miss Katherine
Clemmer, Mrs. R. T.
Clifford, Mrs. Robert
Cline, Mrs. Maxine
Clint, Mrs. D.
Clorfene, Mrs. Hamilton
Cloupek, Mrs. Elton Arthur,
Oak Park, Ill.
Clow, Mrs. J. Beach,
Lake Forest, Ill.
Cobb, Mrs. Edward
Worcester
Coblens, Dr. H. C.
Coburn, Mrs. John G.,
Oak Park, Ill.
Cochran, Dr. John R.
Cochran, Mrs. Paul B.,
Findlay, Ohio
Cody, Mrs. Lee
Coe, Mrs. Lillian,
Evanston, Ill.
Coen, Miss Eleanor
Coesfeld, Miss Stella
Coffey, Mrs. Grace E.
Coffey, Mrs. Stanley J.,
Glenview, Ill.
Cohen, Mrs. Archie
Cohen, Mrs. Archie H.
Cohen, Miss Elinor
Cohen, Mrs. H.
Cohen, Mrs. Hyman
Cohen, Mrs. Milton M.
Cohen, Mrs. Morris L.
Cohen, Mrs. Samuel
Theodore
Cohen, Mrs. Theodore A.
Cohn, Mrs. Harry B.
Cohn, Mrs. Morris J.
Colbentson, Mrs. Oliver S.
Colberg, Mrs. Theodore
Colburn, H. W.
Cole, Mrs. James M.
Cole, Joseph H.
Cole, Mrs. S. A.
Colegrove, Mrs. Charlotte
A.
Coleman, Mrs. John H.
Collett, Charles T.
Collier, Mrs. V. M.
Collins, Arthur W.
Collins, Dr. A. R.
Collins, Mrs. Charles B.
Collins, Mrs. Charles L.,
Parker City, Ind.
Collins, James J.
Evanston, Ill.
Collins, Miss Lucy Ann
Collins, Mrs. P. J.
Collins, Mrs. W. J.
Combs, Mrs. Leslie I.
Gary, Ind.
Comfort, Mrs. Joseph C.,
Wilmette, Ill.
Conarty, Mrs. A. F.
Conder, Miss RoAnn
Condon, Mrs. Thomas
Condon, Miss Vesta E.
Cone, Miss Margaret
Connell, Robert C.
Connelly, Mrs. John E.
Connelly, Nicholas D.
Connelly, Robert B.
Elmhurst, Ill.
Connor, Mrs. R. H.
Connor, Mrs. Walter T.
Connors, Mrs. T. A.,
Lake Forest, Ill.
Conover, Mrs. Dorothy D.
Conquest, Mrs. Victor
Conto, Mrs. Armando
Conybear, Miss Dorothy J.
Coogan, Dr. T. J.
Cook, Mrs. C. R.,
Evanston, Ill.
Cook, Charles E.
Cook, Clarence L.
Cook, Mrs. Dale J.
Cook, Mrs. Ellen D.
Cook, Mrs. Fred J.
Cook, Mrs. Raymond
Cook, Mrs. Ted
Cooke, Mrs. John D. Jr.,
Hinsdale, Ill.
Cookingham, Miss Edna
Winifred
Cooksey, Mrs. H. A.
Cooley, A. C.,
Evanston, Ill.
Cooley, Mrs. Ida Linn
Coolidge, Mrs. Winthrop
Coombs, Mrs. L. W.
Coon, Mrs. J. S.
Coon, Mrs. Robert E.,
Oak Park, Ill.
Cooper, Charles Edward
Cooper, Mrs. G. W.,
Elmhurst, Ill.
Cooper, Mrs. Joseph W.
Cope, Mrs. Jack
Corazza, Miss F. M.
Corbin, Franklin N.
Corcoran, Mrs. E. F.
Cordell, Miss Jean
Cordes, Miss Mabel,
Oregon, Ill.
Corey, Mrs. Ernest F.,
Park Ridge, Ill.
Corff, B.
Cornish, Mrs. L. E.
Corper, Erwin
Corrigan, Miss Mary E.
Cortesi, Mrs. Jeannette
Corzine, Miss Bernadene
Costigan, Miss Lillian
Cottell, Miss Louise
Coughlin, Mrs. Patrick J.
Coulter, Miss Grace A.
Countryman, Mrs. H. A.
Course, Mrs. Edward V.
Covelli, Robert
Coveney, Mrs. F. J.
Coverley, Mrs. Cecile E.
Cowan, George D. C.
Cowan, Lloyd,
Glen Ellyn, Illinois.
Cowham, Mrs. Neil,
Hobe Sound, Fla.
Cowherd, Miss Cecil
Cox, Mrs. George B.
Cox, Mrs. H. Hoyt
Cox, Mrs. Henry L.
Cox, Miss Lucile
Coyle, Miss Mabel E.
Craig, Mrs. Herbert
Craig, Walter F., Jr.
Crain, Mrs. Francis E.,
Berwyn, Ill.
Cram, Mrs. Chester A.
Cramer, Mrs. William F.
Cramlet, Mrs. Theodore
Cranch, Rev. Harold C.
Crane, Mrs. Albert J.,
Wilmette, Ill.
Craven, Avery O.
Crawford, Mrs. John O.
Crawford, M. B.,
Western Springs, Ill.
Crawford, Mrs. Norman
Crear, Mrs. David
Creeden, Daniel W.
Creviston, Mrs. Ralph
Crilly, Mrs. William T.
Crippen, Mrs. Stuart S., Jr.
Crise, Mrs. Roger J.
Crist, Miss Dolly
Crist, Mrs. Luther E.
Critchfield, William N.
Crocker, Mrs. Virginia E.
Croft, Miss Mildred H.
Croghan, Miss Mary
Crombie, Robert A.
Cronin, Mrs. Frank G.
Croon, Miss Virginia
Cross, Miss Agnes M.,
Cross, Mrs. F. L.
Crouch, Miss Caroline V.
Croushorn, Mrs. D. C.,
Evanston, Ill.
Crow, Mrs. L. W.,
Evanston, Ill.
Crow, Lewis M., Jr.
Crowell, Mrs. Bowman C.
Crowley, Thomas C.
Cruttenden, Mrs. Walter
W.,
Highland Park, Ill.
Cruzen, Miss Dolly
Cullnan, Mrs. John M.
Culpepper, Mrs. Clifford,
Maywood, Ill.
Cummings, Mrs. Donald
Cummings, Mrs. Nathan
Cummins, Mrs. Robert R.
Cuneo, Lawrence A.
Cunningham, Mrs. Madge
R.
Cunningham, Mrs. Stough
Cunningham, Mrs. Thomas
P.
Oak Park, Ill.
Cupler, Mrs. Isabelle D.
Curran, W. Hoyt
Curtis, Mrs. Charles Merrill
Curtiss, Mrs. Ralph E.
Cuscaden, Fred A.

Cushing, Mrs. John F., Oak Park, Ill.
Cushing, Miss Natalie S.
Cushman, Mrs. Arthur Wesley, Winnetka, Ill.
Cuson, Miss Emilie B.
Cussen, Rev. Joseph F.

D

Dahl, George V.
Dahl, Mrs. Gerhard H.
Dahl, Mrs. Harry
Dahlgren, Mrs. Bart
Dahlgren, Miss Elaine, Park Ridge, Ill.
Dahlin, Ellis K.
Dahlstrom, Mrs. Arvid O.
Dahm, Mrs. John J., Jr., Elmhurst, Ill.
Daily, Mrs. Charles T., Wilmette, Ill.
Daiss, Mrs. Ernst W.
Dale, Mrs. Fred S.
Dale, Mrs. Harold
Daley, F. A.
Dalrymple, Mrs. Clifford
Dalrymple, Mrs. George R.
Dalton, Mrs. C. J.
Damarin, Mrs. Fred L.
Dame, Mrs. John, Oak Park, Ill.
Danhausen, Eldon
Daniels, Charles J.
Danks, Mrs. Allen W.
Dart, Mrs. Thomas
Dashiell, Mrs. Grayson F.
Date, Mrs. Sydney S., Winnetka, Ill.
Datov, Miss Olga
Daumit, Miss Kay
Davidow, Mrs. Leonard, Highland Park, Ill.
Davidsohn, Mrs. Israel
Davidson, Mrs. Albert J., Evanston, Ill.
Davidson, Herbert L.
Davidson, J. T.
Davidson, Miss Laura
Davidson, Mrs. Norman, Evanston, Ill.
Davies, Mrs. E. G.
Davieson, Edward
Davis, Mrs. A. D.
Davis, Mrs. Alton A.
Davis, Ben
Davis, Mrs. Carl F.
Davis, Mrs. Charles, River Forest, Ill.
Davis, Mrs. Chester R., Wayne, Ill.
Davis, Mrs. David.
Davis, Mrs. DeWitt, Evanston, Ill.
Davis, Mrs. Ethel
Davis, Miss Eva M.
Davis, Mrs. George M., LaGrange, Ill.
Davis, Mrs. H. E.
Davis, J. W., Wilmette, Ill.
Davis, R. A., Evanston, Ill.
Davis, Mrs. William E.
Davison, Mrs. J. B, Western Springs, Ill.
Davison, Mrs. W. A., Park Ridge, Ill.
Davlin, Mrs. J. J.,
Day, Mrs. L. E.
Dayton, Laura M., Paris, Ill.
DeBaets, Mrs. Clarence A.
Dee, Miss Marjorie
De Feo, Mrs. J. D.
Degener, A. W.
Degenhardt, Mrs. Frederick V.
deGot, E. Philbin
DeGraff, Victor
DeGrasse, William, Jr.
de King, Mrs. Ester Perez
Delafield, Mrs. Herbert, Chevy Chase, Md.
DeLamar, Miss Annette M.
Delaney, Mrs. Eugene A.
Delaney, Mrs. James A., Sr., Glencoe, Ill.
Delano, Mrs. Raymond F.
DeLany, Mrs. John B., Barrington, Ill.
Delo, Mrs. Perry Albert
DeLonge, Mrs. Josephine
DeMerse, Miss Anna
DeMuth, Mrs. Lester, Kenilworth, Ill.
Denhard, H. L.
Denney, Mrs. Jennie
DePass, Mrs. Edward S.
DeRocher, Mrs. Clarence
DeRuiter, Mrs. Albert, Jr.
Derus, Mrs. A. Edward
D'Esposito, Mrs. J., Evanston, Ill.
deTakats, Dr. G., Evanston, Ill.
Detweiler, Mrs. E. A.
Deutsch, Mrs. Louis
DeVaney, Mrs. Helen
DeVaul, Mrs. C. L.
Devens, Mrs. Richard, Evanston, Ill.
Devereux, Mrs. Robert Oxley
Devlin, Mrs. G.
DeVries, Mrs. James
DeWese, Mrs. Myrtle
Dewey, E. T.
Dewey, Mrs. William M., Winnetka, Ill.
DeWitt, Harriett Eunice
Dexter, Mrs. C. W., Jr.
Diaz, Mrs. Francisco A.
Dick, Mrs. Clyde D.
Dicke, Mrs. Louis J.
Dickey, Miss Isabella H.
Dickinson, Mrs. Phil S., Downers Grove, Ill.
Dickinson, Mrs. P. W., Oak Park Ill.
Dickson, Mrs. Robert M.
Dickson, Mrs. Robert M.
Dieco, Richard B.
Diehl, Mrs. Harry L.
Diem, Peter
Dieringer, Mrs. Frank
Dieterle, Dr. Paul
Dietrich, Mrs. C. H.
Dietrich, Mrs. G. B., Oak Park Ill.
Dill, Mrs. J. M., Jr.
Dillard, Noel
Dillon, Sybil Pauline
Dillon, Mrs. W. M., Oak Park Ill.
Dimberg, Mrs. Hilding A.
Dimery, Miss Mary
Dinius, Kenneth E.
Dirksen, Mrs. H. A.
Divine, Mrs. Ernest Conrad, Glencoe, Ill.
Divine, Miss Grace
Dixon, Mrs. Wesley M., Lake Forest, Ill.
Dodd, Mrs. James S.
Dodderer, Miss Marion, Maywood, Ill.
Doepp, Dr. William C., Blue Island, Ill.
Doering, E. J.
Doherty, Miss Regina
Dole, Miss Mabel
Dolkart, Mrs. Ralph E.
Dollahan, Mrs. L. Claude
Dolphin, Miss Euphemia
Dominick, Antoinette
Domke, George C.
Domler, Mrs. Clayton J.
Donahue, Miss Alice G.
Donahue, Mrs. Elmer W.
Donaker, Mrs. R. L., Oak Park, Ill.
Donaldson, Miss Helen
Donegan, Miss Lois E.
Donegan, Mrs. Ralph G.,
Donham, Mrs. Robert B.
Donihoo, Miss Mabel J.
Donnan, Mrs. H. W.
Donnell, Mrs. Lloyd H.
Donnelley, Mrs. Thorne, Lake Bluff, Ill.
Donnersberger, Mrs. George, Highland Park, Ill.
Donoghue, Mrs. Edward C.
Donoghue, George T.
Donohue, Mrs. D. W.
Doolan, Miss Clara
Dorman, Mrs. Frances J.
Dosch, Mrs. Henry C., Oak Park Ill.
Doty, Mrs. J. R.
Doty, Mrs. Stephen W.
Doughman, Mrs. Roy
Doughton, Mrs. R. E., Evanston, Ill.
Douglas, Mrs. Herbert V.
Douglass, Mrs. Wheaton
Dover, Mrs. Otto T.
Downing, Mrs. Harold F.
Downing, Mrs. James B.
Dowrie, Mrs. Alfred David, Jr.
Doyle, Mrs. Crystal Gibson, Kenilworth, Ill.
Doyle, Miss Katherine M.
Dragastin, Miss Helen E.
Drain, Mrs. James A.
Drake, Mrs. Norbert A.
Draper, Mrs. George A.
Draut, Mrs. Kenneth
Drechney, Stephen
Drehobl, Frank J., Jr.
Drell, Mrs. Jerome A.
Dressel, Mrs. Herman
Drever, Thomas
Drexel, Mrs. Herman J.
Drezmal, Max A.
Driscoll, Miss Lucy
Droegemueller, Mrs. A. C., Winnetka, Ill.
Drummond, Mrs. W. C. Evanston, Ill.
Dry, Mrs. Henry
Drzewicki, Miss Leona
Duboc, Mrs. Henry L.
Duckett, Mrs. Ernest
Dudley, Mrs. J. Sherman
Dudley, Mrs. Raymond C.
Duffield, Mrs. Esther Ann, Western Springs, Ill.
Dufresne, Mrs. Edouard
Duncan, Mrs. C. K.
Duncan, Mrs. Donald F. River Forest, Ill.
Dundee, Mrs. John W.
Dunham, Mrs. James W., Wilmette, Ill.
Dunham, Mrs. John H., Glencoe, Ill.
Dunlop, Mrs. Stuart,
Durham, Mrs. Frank, Winnetka, Ill.
Durkin, Mrs. Edward P.
Durland, Miss Alice H.
Duschene, Miss Frances
Dushais, Mrs. Emily
Dushkin, Mrs. Samuel
Duskin, Boris D.
Dutton, Mrs. Dan F.
DuVal, Mrs. L. G.
DuVall, Mrs. Bonnie
Duvall, Mrs. H. C., Glen Ellyn, Ill.
Dwinell, Mrs. Bruce E.
Dwinell, Mrs. M. M.
Dwors, Mrs. Otto C.
Dwyer, Mrs. George T.
Dyer, Mrs. Carleton E.
Dymek, Mrs. Frances

E

Eakin, Mrs. Susan
Eaton, Mrs. Harry E.
Eaton, Mrs. Marquis,
Eberhart, H. C., Blue Island, Ill.
Eberle, Mrs. H. R.
Ebert, Dr. Benjamin L.
Eckardt, Mrs. Rolland
Eckerman, Miss Marietta
Eckert, William F., St. Petersburg, Fla.
Eckhart, Mrs. Harold, Evanston, Ill.
Eckhouse, Mrs. Walter L.
Eckwall, Miss Marjorie
Edberg, Mrs. Gunnar
Ederer, Mrs. Marvin J.
Ederheimer, G. L.
Edgren, Mrs. E.
Edison, Mrs. Frank I.
Edmonds, Mrs. C. W.
Edmonds, Mrs. H. O., Evanston, Ill.
Edwards, Mrs. Bessie Z.
Edwards, Mrs. Glen, Evanston, Ill.
Egan, Miss Nellie M., Oak Park Ill.
Egan, Mrs. Winifred J.
Eger, J. Henry
Eggers, Miss Geraldine
Eggert, Dr. F. O.
Eggleston, Mrs. Orpheus M.
Egloff, Mrs. Gustav
Ehemann, Mrs. George C., Wilmette, Ill.
Ehlert, Mrs. Raymond W.
Ehmann, Mrs. Raymah A.
Ehrlich, Mrs. Arthur A.
Eicher, Mrs. B. L. Berwyn, Ill.
Eicholtz, Harry, Bensenville, Ill.
Eiden, Mrs. Albert M.
Eiger, Mrs. Robert, Highland Park, Ill.
Einbecker, Miss Angeline M.
Eischen, Robert N.
Eiseman, Mrs. Fred R.
Eisendrath, Miss Elsa
Eisendrath, Robert N.
Eisendrath, Samson J.
Eisenhauer, Mrs. Edward
Eisenstadt, A. Michael
Eisenstein, Mrs. Harold L.
Eisler, Otto
Eissler, Dr. Ruth S.
Eitel, Robert J.
Ek, Mrs. Myrtle, Glen Ellyn, Ill.
Ekdahl, Kurt J.
Ekwall, Miss Elizabeth M.
Ekwall, Mrs. Martin E.
Elder, Mrs. D. Harry
Eldred, Mrs. Eleanor
Eldredge, Mrs. William S.
Eldridge, Mrs. Farnham L.
Ellenbecker, Miss Mary
Elliott, Mrs. Charles C.
Elliott, Dr. Clinton A.
Elliott, Mrs. R. H., Clinton, Conn.
Elliott, Mrs. Robert A.
Ellis, Mrs. Charles, Homewood, Ill.
Ellis, Mrs. U. C.
Ellison, Mrs. Vera D.
Elman, Mrs. Hyman
Elsholz, Mrs. Erwin T., Evanston, Ill.
Elster, Mrs. Leonard G. Whiting, Ind.
Elston, I. C., Jr.
Elwood, Mrs. Arthur C.
Emerson, Mrs. Carlton C.
Emerson, Mrs. R. W.
Engel, Mrs. Albert W.
Engelhard, Miss C.
Engelhardt, Miss Terry K.
Engelking, Mrs. George, Evanston, Ill.
Engelstad, Mrs. M. P.
Enger, Ludvig A.
Engle, Robert H.
Engler, Mrs. Harold F., Oak Park Ill.
English, Miss Cecelia E.
Ennenga, Miss Mariette G.
Ennessy, Mrs. Pierce R.
Ensminger, Mrs. Elizabeth L.
Eppens, Mrs. William H.
Epstein, Mrs. Morris
Ericksen, Miss Geraldine
Ericksen, Mrs. William E.
Erickson, Miss Elvira J.
Ericson, Mrs. L. Conrad
Erikson, Mrs. David A.
Erikson, Mrs. Sixten J.
Erlach, Dr. Franz S.
Ernst, H. P., LaGrange, Ill.
Errington, Mrs. James
Erwin, John C., Evanston, Ill.
Erwood, Mrs. John
Escoube, Mrs. Gaston
Esh, Mrs. Raymond M.
Eshbaugh, Mrs. C. Harold
Esin, Edward B.
Esop, Mrs. Joseph J.
Espenshade, Mrs. Mary
Espinosa, Leslie Evans, Los Angeles, Calif.
Esser, Dr. Albert C. H.
Essington, Mrs. Thurlow G.
Estes, Mrs. R. W.
Eswin, Mrs. Frank J.
Etheridge, Miss Hazel Savage
Etnyre, Mrs. Lee W.
Etshokin, Mrs. Edwin

Ettleson, Mrs. Henry
Ettlinger, Mrs. Ralph
Eubanks, Mrs. William E.
Eulass, Mrs. C. H.
Eulenberg, Edward H.
Evans, Miss Agnes M.
Evans, Miss Dorothy L., Oak Park, Ill.
Evans, Earl A., Jr.
Evans, Miss Elizabeth M.
Evans, Mrs. Eugene T.
Evans, Mrs. Everett W.
Evans, Mrs. Floyd
Evans, Mrs. Harry, Evanston, Ill.
Evans, Mrs. James M.
Evans, Mrs. John Crippen,
Evans, Miss Marie
Evans, Mrs. Marion K.
Evans, Mrs. Mary G. H.
Evans, Miss Nellie
Evans, Miss Viola M.
Evatt, Mrs. Charles R., Oak Park Ill.
Everard, Miss Alma L.
Everett, Richard S.
Everett, Mrs. Rolla L.
Evers, Mrs. Alfred
Ewald, Rev. Ernest S.
Ewalt, Miss Josephine H.
Ewen, Mrs. Douglas,
Ewert, Miss Renate, Forest Park, Ill.
Ewing, Mrs. George
Ex, Mrs. Harry
Exarhos, Mrs. Gregory
Eyre, Mrs. Lillian

F

Faber, Mrs. George L.
Fagenholz, Mrs. Leonard
Fagerstedt, Mrs. Axel N.
Fahlgren, Miss Amy C.
Fahrenwald, Mrs. Frank A.
Fairbank, Mrs. Dexter
Fairbank, Mrs. Kellogg
Fairfield, Mrs. Earl S.
Fairweather, Miss Karin Rae
Falkenroth, Miss Olga
Fanning, Miss Ann
Farkas, Fred, Glencoe, Ill.
Farley, Mrs. Franklin, Evanston, Ill.
Farnham, Mrs. Henry A.
Farwell, Mrs. Charles J.
Farwell, Mrs. E. M., Skokie, Ill.
Fathauer, Mrs. H. A.
Fathchild, Mrs. I. H., Evanston, Ill.
Faulds, Mrs. George R.
Faulkner, C. J., Jr.
Faunce, Miss Beverly
Fawkes, Charles E.
Fay, C. W.
Fearing, Mrs. R. L., River Forest, Ill.
Fee, Mrs. Richard A.
Feher, Miss Magda
Feinstein, Mrs. Herman
Feldmann, Mrs. Clara L.
Feller, Mrs. Harry J.
Fellows, Mrs. James P., Wilmette, Ill.
Felsenthal, Mrs. Edward
Felton, Mrs. Alex, Wilmette, Ill.
Felz, Mrs. Henry
Fenger, Mrs. Otto
Fennell, Miss Gladys
Fenner, Mrs. Arthur F., Winnetka, Ill.
Fenske, Mrs. Walter E.
Fenton, H. W.
Ferdinand, Mrs. Irwin J.
Ferguson, Mrs. Cyrus, Lombard, Ill.
Feron, Mrs. Michael J., Evanston, Ill.
Ferring, Cyril Peter
Fertig, Mrs. Theodore
Fessenden, Mrs. M. G., Oak Park, Ill.
Fey, Mrs. Harold E.
Fey, Thomas
Field, Dr. Arthur
Field, Miss Hilda M.
Field, Mrs. James
Field, Mrs. W. G.
Fields, Mrs. Ellis K.
Fieldse, Mrs. Harry F.
Filler, Mrs. C. A.
Fillis, Dr. Ben E. Winnetka, Ill.
Fine, Mrs. Laurence M.
Finegan, Mrs. Marie V., Oak Park, Ill.
Finger, Sherman W., Evanston, Ill.
Fink, Mrs. Benjamin J. Lincolnwood, Ill.
Fink, Miss Sophia D.
Finkel, Mrs. Rose M.
Fischer, Mrs. A. W.
Fischer, Miss Barbara Ann
Fisher, Mrs. Alex H.
Fisher, Miss Dorothy M.
Fisher, Miss E. M.
Fisher, Mrs. Francis E., Evanston, Ill.
Fisher, John H.
Fisher, Mrs. John H.
Fisher, Mrs. Ralph
Fisher, Mrs. Thomas Hart
Fisher, Mrs. Waldo A.
Fisher, Mrs. Wayne L.
Fisher, Mrs. Winfield S., Elmhurst, Ill.
Fiske, Earl L.
Fitzgerald, Edward B.
Fitzgerald, Dr. J. E.
Fitzgerald, Mrs. P. M.
Fitzmaurice, C. A.
Fitzpatrick, Miss Josephine
FitzSimmons, Miss A. M.
Fix, Mrs. F. W.
Flacks, Mrs. Bella H.
Flaks, Mrs. Francis A., Hinsdale, Ill.
Fleisher, Mrs. Carl
Fleitz, Miss Doris
Fleming, Mrs. Edward M.
Fleming, Harvey B., Prairie View, Ill.
Fleming, Miss Isabelle
Fleming, Mrs. William H.
Fletcher, Miss Eva C.
Fletcher, Mrs. M. Alice
Flitcraft, Mrs. Clement B., Oak Park, Ill.
Flood, Miss Margaret
Florin, Mrs. Albert E.
Floss, Mrs. Jacob
Fluhrer, Miss Elsie
Flyer, Mrs. Sonia
Fodor, Mrs. Maria Martha
Fogelson, Dr. Samuel J.
Foley, Miss Luella, Evanston, Ill.
Folino, Mrs. Paul J.
Fonger, Mrs. Robert Vier
Fontaine, Miss Hilda I.
Foor, Mrs. Francis E. Prospect Heights, Ill.
Forbes, Mrs. James S.
Force, Mrs. Albert C.
Ford, Mrs. Austin W.
Ford, Mrs. Inez
Ford, Mrs. Leadon W.
Ford, Mrs. Quentin K.
Foreman, Mrs. H. S.
Forgan, Robert D. Highland Park, Ill.
Forrest, Mrs. Llewellyn
Forrester, Mrs. Lillian
Forsberg, Elmer A.
Forslund, Miss Elsie M.
Forsman, Mrs. Leonard
Forster, Mrs. Andrew
Forsyth, Mrs. George H., Evanston, Ill.
Fortier, Mrs. E. E.
Foss, Mrs. Walter L.
Foster, Mrs. Albert Ross
Foster, A. Volney
Foster, Mrs. Charles K.
Foster, Miss Ethel
Foster, Joseph E.
Foster, Laurence
Foster, Mrs. Osgood T.
Fouch, H. C.
Fouche, Mrs. G. R., Des Plaines, Ill.
Foust, Mrs. Samuel, Whiting, Ind.
Fowler, Miss Charlotte V.
Fowler, Mrs. Frank H.
Fox, Mrs. Jack
Fox, Dr. Noah
Fox, Mrs. Norman, LaPorte, Ind.
Fox, Mrs. Robert J.
Fox, Mrs. Stella
Fraerman, Henry S.
Fraher, Mrs. Thomas J.
Frain, Mrs. Nellie M.
Frana, Miss Grace
France, Mrs. Robert L.
Francis, Mrs. Edward C.
Francis, Miss Evelyn
Frank, A. E.
Frank, Mrs. Charles
Frank, Mrs. Ira, Highland Park, Ill.
Frank, Mrs. Julian
Frank, Mrs. Richard
Frankel, Mrs. Gustave
Frankenberg, Mrs. Myrtle S.
Frankenthal, Mrs. Lester E.
Franklin, Mrs. Peter
Frankos, Mrs. Florence
Franks, Mrs. A. J.
Frano, Theodore S.
Fraser, Donald
Fraser, Mrs. George, McHenry, Ill.
Fraser, Mrs. Kenneth S.
Frazier, Mrs. Clarence E., Evanston, Ill.
Fredrick, Louis B.
Freed, Mrs. David
Freedman, Mrs. Sam
Freeman, Mrs. A. S.
Freeman, Mrs. John W.
Freeman, Mrs. Maurice J.
Freer, Mrs. Royle R.
Freholm, Omar E.
Freiburger, Mrs. Emil H.
Freilich, Miss Muriel
Freis, Mrs. R. J.
Freistedt, Mrs. Marguerite
French, Mrs. Beals
French, Mrs. Myrtle Merritt
French, Dr. Thomas M.
Frend, Miss Esther
Freud-Stux, W.
Freund, Mrs. Gunda
Freund, Harry C., Park Ridge, Ill.
Freund, Mrs. J. D.
Frick, John G.
Fried, Mrs. Edward C.
Friedlob, Mrs. Fred M.
Friedman, Mrs. Katherine
Friedman, Mrs. Milton M.
Friedman, Mrs. Oscar J.
Friend, Esther
Friend, M. H., Wilmette, Ill.
Fritz, Mrs. Katherine W.
Froeberg, Mrs. Theodore
Froehlke, Miss Henrietta
Frommann, Emil H.
Frost, Mrs. Ira Frank, Villa Park, Ill.
Frumkin, Mrs. Joseph
Frush, Miss Pearl, Oak Park, Ill.
Fudala, Mrs. John Marion
Fuget, Mrs. George W.
Fuhrer, Eugene
Fuller, Mrs. Clarence W., Forest Park, Ill.
Fuller, Eugene W.
Fulton, Alexander
Funk, Mrs. Donald S., River Forest, Ill.
Furman, Miss Laura B.

G

Gabel, Miss Harriet Lois
Gabel, Louis
Gabriel, Mrs. Adam F.
Gaffron, Hans
Gage, Edgar S., Mount Prospect, Ill.
Gale, Mrs. Louise, Clarendon Hills, Ill.
Galitz, Mrs. Robert J. Skokie, Ill.
Gallagher, Miss Margaret M.
Gallery, Mrs. Daniel J., Glencoe, Ill.
Galvin, Miss Nell
Gamble, Mrs. William N., Sr.
Gandola, Mrs. F. L.
Gann, Mrs. David B.
Gans, A. S.
Gappa, Mrs. Lois M.
Garbe, Raymond W.
Gardner, Mrs. George M.
Gardner, Miss Georgia
Gardner, Mrs. Sarah, Whiting, Ind.
Garnett, Eugene H.
Garratt, Miss Jeannette A.
Garretson, Mrs. Melvin A.
Garrity, Miss Marie
Garside, Mrs. Earl
Garvey, Miss Isabel W.
Gary, Mrs. Elizabeth
Gasik, Mrs. Chester A.
Gasparotto, Miss Antonette
Gates, Mrs. Ernest L.
Gates, Miss Mildred
Gaugush, Mrs. Raymond G.
Gault, W. C., Calumet City, Ill.
Gaunt, George H.
Gavin, Mrs. James E., Glenview, Ill.
Gavin, Mrs. Roy E.
Gaylord, Miss Almarine
Gazzolo, Mrs. D. E.
Gebelhoff, Werner
Gebhart, Mrs. George
Geer, Miss Helen
Geere, Mrs. C.
Gehrandt, Mrs. Robert P., Northbrook, Ill.
Gehrke, Mrs. Wilhelm A.
Geiger, Mrs. James M.
Geittmann, Mrs. Edwin J., Highland Park, Ill.
Gelatis, Mrs. L. H.
Gelbard, Mrs. R. B., Evanston, Ill.
Gellhorn, Howard
Geng, Mrs. Arthur J.
George, Rev. Joseph A.
Geraghty, Maurice P.
Geraty, Miss Catharine
German, Miss Marion
Germeradd, Gerrit, Crete, Ill.
Getz, Mrs. Elmer
Getz, Mrs. George F., Jr., Winnetka, Ill.
Gibbs, Mrs. Walter M., Highland Park, Ill.
Gibisch, Miss Elsie
Gibson, Mrs. Bayard K.
Gibson, Mrs. John, Oak Park, Ill.
Gibson, John H.
Giddings, Albert F.
Gielow, Mrs. Walter, Evanston, Ill.
Giesbert, Edmund
Gieselman, Mrs. Leonard G.
Giesen, Mrs. A. A.
Gifford, Mrs. John W.
Gilbert, Mrs. Herbert S., Evanston, Ill.
Gilbert, Mrs. W. Philo, Flossmoor, Ill.
Gilbreth, Mrs. Bessie
Gildea, Miss Mary C.
Giles, Miss Joan
Gilkes, Mrs. W. H., Park Ridge, Ill.
Gilkey, Rev. Charles W.
Gillespie, Miss Harriet M.
Gillespie, Mae
Gillette, Mrs. William C.
Gilliatt, Mrs. Neal, Evanston, Ill.
Gillick, Mrs. James S.
Gillies, Miss Olivia M.
Gillis, Mrs. Robert R., Hammond, Ind.
Gillson, Mrs. Louis K., Wilmette, Ill.
Gilmore, Miss Gloria
Gilmore, Mrs. W. W., Freeport, Ill.
Gingrich, William F.
Ginsburg, Mrs. Julius
Ginsburg, Mrs. Katherine
Ginsburg, Mrs. Max
Ginsburg, Miss Ruth
Ginsburg, Mrs. William
Gits, Mrs. Joseph A., River Forest, Ill.
Givens, Miss Fern
Gladstone, Mrs. Gertrude
Glaser, Mrs. Edward C.
Glaser, John G.
Glass, Mrs. David Lyon
Glass, Henry P.

Glassner, James J.
Gleeson, Rev. Patrick J.
Gluesing, Mrs. C. Edward
Gnesin, Dr. Maurice, Chesterton, Ind.
Gochenour, Mrs. Lynn W.
Goddess, Mrs. J. Norman
Godie, Mrs. A. L., Highland Park, Ill.
Goelitz, Mrs. William, Oak Park, Ill.
Goes, Miss Lillian A.
Goetz, Mrs. John W.
Goetz, Mrs. Mowry E., Cleveland, Ohio
Goff, Rev. Charles Ray
Gohrsch, Mrs. Ralph H., Sr., Franklin Park, Ill.
Golchert, Mrs. Robert A.
Gold, Mrs. Joseph
Goldberg, Mrs. Arthur J.
Goldberg, Daniel
Goldberg, Mrs. Eli J.
Goldberg, Mrs. Howard T.
Goldberg, Mrs. Nat D.
Goldblatt, Mrs. Nathan, Wilmette, Ill.
Golden, Mrs. David M.
Golden, Mrs. Herman H.
Goldman, Mrs. Ben W.
Goldman, Nathan H.
Goldsmith, Mrs. Jess
Goldsmith, Mrs. Melvin M.
Goldstine, Mrs. Roland
Goll, Mrs. Joseph O.
Golub, Miss Christine
Gomm, Mrs. Anna
Good, Mrs. Allan J., Oak Park, Ill.
Good, Mrs. Harold W.
Goodale, Mrs. Royce W., Park Ridge, Ill.
Goodfriend, Mrs. Henry H.
Goodhouse, Mrs. Frederick W.
Goodman, A. C., Evanston, Ill.
Goodman, Mrs. David R.
Goodman, Mrs. Maurice
Goodspeed, Mrs. Frank
Gorder, Mrs. Leslie O., Winnetka, Ill.
Gordon, Mrs. Frederick T.
Gordon, Mrs. Hymen
Gordon, Miss Isobel H.
Gordon, Mrs. Lee S.
Gordon, Mrs. Morris G.
Gordon, Mrs. Patricia
Gordus, Mrs. Stella
Gorham, Mrs. Walker R.
Gorman, Frank J.
Gorman, Miss Margaret A.
Gorr, Carl
Gorska, Mrs. H.
Gorton, Mrs. Victor, Lake Forest, Ill.
Gossner, Miss Minnie B.
Gothberg, Philip
Gott, Mrs. A. F.
Gottlieb, H. N.
Gottlieb, Miss Sadie
Goudy, Mrs. D. C., LaGrange, Ill.
Gould, Jules
Gould, Mrs. Lillie Tredwell
Grabo, Mrs. Eunice Carter
Grabow, Mrs. William S.
Gradle, Mrs. Walter, Highland Park, Ill.
Graff, Alan R.
Graff, Mrs. Walter A., Winnetka, Ill.
Gragg, Miss Pearl E., Oak Park, Ill.
Graham, Mrs. Thomas, Evanston, Ill.
Graham, Mrs. W. Crosby
Graham, Mrs. William B.
Grahn, Miss Joycelyn B.
Granquist, Mrs. Ralph R.
Grant, Mrs. W. S., Homewood, Ill.
Grantz, Miss Laurine
Gratton, Mrs. Earle B.
Gratza, Mrs. Mae
Graver, Mrs. Philip S.
Graves, Mrs. Frank D.
Graves, Mrs. Harold E., Evanston, Ill.
Graves, Miss Helen M.
Graves, Miss Leah
Gray, Mrs. Gregory
Gray, Mrs. Horace S.
Gray, Dr. J. Gilbert
Gray, Mrs. Joseph J., Glencoe, Ill.
Gray, Mrs. O. D.
Gray, Mrs. Seymour
Grealis, Mrs. William
Greanias, Mrs. Andrew K.
Greeley, Mrs. Morris L., Winnetka, Ill.
Greeley, Mrs. Thomas J.
Green, Miss Fanya
Green, Mrs. Lottie
Green, Mrs. Mac
Green, Max
Green, Mrs. William O.
Greenberg, Miss Charlotte
Greendale, Mrs. M.
Greene, Mrs. Charles T.
Greene, Franklin, Jr.
Greenebaum, Mrs. James F., Winnetka, Ill.
Greenebaum, Miss Ruth
Greenis, Miss Julie, East Chicago, Ind.
Greenman, Miss Emily H., Evanston, Ill.
Greenwald, Mrs. Samuel
Greenwood, Mrs. Helen G.
Gregg, Mrs. Harold E.
Grein, Miss Judith
Grennan, Mrs. C. D., Oak Park, Ill.
Grennan, Miss Mary L.
Grey, Mrs. Milton K.
Grieshaber, Mrs. Martha, Oak Park, Ill.
Griess, Miss Jean
Griffith, Chauncey L.
Griffith, Mrs. Jessie H.
Grill, Ann H.
Grill, Mrs. S. S.
Grimm, Mrs. Paul F.
Grist, Mrs. George W.
Griswold, Frank B.
Griswold, Mrs. J. R.
Gritzbaugh, Edward C., Winnetka, Ill.
Groeff, Miss Minerva
Groh, Phill E.
Gronner, Rosalie LePak
Gronow, Mrs. Anna T.
Gronquist, Miss Magnhild
Gronseth, Mrs. Einar G.
Groom, Mrs. Lester W.
Groshans, Mrs. Leonard, Whiting, Ind.
Gross, Mrs. E. J.
Gross, Mrs. F. H., Elmhurst, Ill.
Gross, John
Gross, Mrs. Stanley T.
Gross, Mrs. W. H.
Grossberg, Ralph Edwin, Glencoe, Ill.
Grounds, Mrs. Charles A.
Grove, Max
Grover, Mrs. E. W.
Grover, Mrs. Oliver Dennett
Grow, M. D., Geneva, Ill.
Grubb, Mrs. R. D., Skokie, Ill.
Grubbs, Mrs. L. B.
Gruber, Mrs. L. R.
Gruneberg, Mrs. Josephine M.
Gruner, Miss Elizabeth
Grupe, Mrs. Louis W.
Guenther, Miss Lo Raine
Guest, Mrs. Ward E.
Guilfoyle, Mrs. Joseph L.
Gunakis, Miss Margaret
Gunnar, Mrs. H. P., Riverside, Ill.
Gurolnick, Mrs. Hy W.
Gustafson, Mrs. Arthur C.
Guthardt, Mrs. George M.
Guthmann, Mrs. Ralph E.
Gutman, Mrs. Alex S.
Gutstadt, Mrs. Richard E.
Gutzler, Mrs. Elbert R.
Gwarith, Miss Terese
Gylling, Miss Jean
Gysbers, Mrs. William C.

H

Haake, Frederick J.
Haas, Mrs. John W.
Haase, Mrs. Arthur W.
Haberkorn, Jules J.
Haberly, Mrs. Francis S.
Hach, Miss Lena, Wheaton, Ill.
Hachmeister, Mrs. Phoebe
Hacker, Mrs. George E.
Hackett, Mrs. James, Blue Island, Ill.
Hackett, Mrs. Richard
Hackl, Mrs. Joseph F.
Haerting, Mrs. Herbert H.
Hagedorn, Mrs. F. A.
Hagerty, Miss Oral Marguerite
Hagestedt, Mrs. Paul E.
Hahn, Mrs. Carl
Hahn, Miss Dorothy A.
Hahn, Mrs. Harry D.
Haigh, R. H.
Haile, Mrs. Warren H.
Hain, Mrs. V. A.
Hair, Mrs. H. S., Riverside, Ill.
Halaburt, Mrs. Henry J.
Hale, Mrs. Donovan H.
Hale, Mrs. Raleigh P.
Hall, Miss Bernice
Hall, Miss Dorothy, Winnetka, Ill.
Hall, Miss Eliza P.
Hall, Mrs. M. H.
Hall, Miss Nancy, Skokie, Ill.
Hall, Mrs. O. Clifton
Hall, Mrs. Robert A.
Hallam, Mrs. W. L.
Hallberg, Mrs. Carl J.
Halle, Mrs. Frank E.
Halley, Mrs. James W.
Halliday, Miss Evelyn G.
Hallmann, Mrs. August F.
Halperin, Edwin Gray
Halperin, Mrs. Robert S.
Halsey, Rev. Jesse
Hamburger, Mrs. Katherine G.
Hamilton, Mrs. Andrew C., Evanston, Ill.
Hamilton, W. E., Evanston, Ill.
Hammack, Miss Grace
Hammel, Mrs. Adolph
Hammel, Mrs. Walter F.
Hammond, Gail, LaGrange, Ill.
Hammond, Mrs. Herbert
Hammond, Miss Jeanne
Handler, Mrs. Arnold
Handler, Miss Rose
Handmacher, Mrs. Nathan
Haney, Mrs. George W.
Hanford, Mrs. F. Z.
Hanley, Mrs. Grace F.
Hannauer, Mrs. George, Jr., LaGrange, Ill.
Hansen, Mrs. Martin
Hansen, Mrs. Paul
Hansen, Mrs. Richard P.
Hansen, Miss Ruth
Hansen, Mrs. Thomas E., Jr.
Hansmeier, Miss Marilyn
Hanson, Mrs. Christine
Hanson, Miss Florence E.
Hanson, Mrs. George
Hanson, Miss Helen C.
Hanson, Mrs. Joseph
Hanson, Mrs. Olof B., Rock Island, Ill.
Hanssen, Mrs. Alfred E.
Hardin, Mrs. Louis S., Lake Forest, Ill.
Harding, Mrs. Victor M., Hubbard Woods, Ill.
Hardwicke, Mrs. John O.
Hardy, Warren
Hare, Mrs. Thaddeus Dwight, Winnetka, Ill.
Hargesheimer, Mrs. Val
Harlacher, Mrs. Lloyd
Harley, Mrs. James
Harmon, Mrs. J. H., Highland Park, Ill.
Harms, Miss Elizabeth, Dolton, Ill.
Harnden, L. V., Skokie, Ill.
Harney, Mrs. Laurence A., Oak Park, Ill.
Harper, Paul C., Jr.
Harr, Mrs. Russel E., Downers Grove, Ill.
Harrigan, Miss Laura
Harrington, Mrs. Joseph, Riverside, Ill.
Harrington, Mrs. Lee W., Oak Park, Ill.
Harrington, Mrs. William S.
Harris, Mrs. Allan E.
Harris, Mrs. C. L.
Harris, E. Newton
Harris, Mrs. I.
Harris, Mrs. John R.
Harris, Mandel H.
Harris, Mrs. Michael N.
Harris, Phillip A.
Harris, Mrs. Will J.
Harris, Mrs. William A.
Harrison, Mrs. J. A., Jr., Evanston, Ill.
Harrison, Mrs. R. Wendell
Harrison, T. Carter
Harrow, Mrs. Joseph
Harshe, Mrs. Robert B., Fort Myers, Fla.
Hart, Mrs. Anne
Hart, Mrs. Beverly M.
Hart, Louis E.
Hart, Mrs. M. B., Brookfield, Ill.
Harth, Mrs. Louis
Hartigan, Mrs. Edward C., Skokie, Ill.
Hartman, Mrs. Ezra M.
Hartman, Miss Fay
Hartmann, Mrs. Conrad
Hartney, Mrs. William J.
Hartung, Mrs. Edward J.
Hartung, Mrs. Elizabeth
Harvey, Miss Blanche
Harvey, Mrs. Henry F.
Harvey, Mrs. Robert J.
Harvey, Rev. Robert S.
Harvey, Mrs. W. P., Evanston, Ill.
Harza, L. F., Highland, Ill.
Haseltine, Miss Blanche
Haser, Miss Phyllis Margaret
Hass, Miss Lillian C.
Haubert, Mrs. Olin, Park Ridge, Ill.
Hauch, Mrs. Christian D.
Hauck, Mrs. Fred
Haugan, Mrs. Reidar Rye
Hauter, Mrs. A. N., Oak Park, Ill.
Havlik, Mrs. Albert
Haw, Miss Dorothy
Hawkinson, Mrs. John S.
Hawthorne, Mrs. William W.
Hawver, Mrs. Paul L.
Hay, Tod
Haydon, Mrs. A. E.
Hayes, Ferdinand E.
Hayes, Miss Helen L.
Hayes, Miss Joan
Hayes, Miss Mary
Hayes, Miss Mary E.
Haywood, Mrs. Gerrit
Head, Mrs. Jerome R., Evanston, Ill.
Heald, Mrs. H. T.
Healy, Joseph J.
Heath, Mrs. Mark W., Evanston, Ill.
Heatherly, Benjamin
Heavey, Mrs. Elizabeth A.
Heberling, Mrs. Helen
Hebert, Mrs. Victor A.
Hebig, Mrs. Rudolph W.
Heck, Ernst
Hedden, Mrs. Warren R.
Hedges, Mrs. Henry M., Evanston, Ill.
Hedrich, Mrs. Kenneth A.
Hedrich, Mrs. Otto H.
Heffernan, Mrs. D. J.
Heffron, Mrs. Arthur D., Jr.
Hegarty, Miss Berenice A.
Hegenbarth, Miss Lorraine
Heiberger, Mrs. Howard
Heick, Mrs. F. H.
Heign, Mrs. Harry B.
Heinicke, Mrs. Paul
Heinly, Mrs. Donald G.
Heinold, Mrs. Ernest

Heinsimer, Mrs. Edward R., Jr.
Heiser, Mrs. Edna M.
Heiskell, Mrs. Frank W.
Heisler, Mrs. Francis
Heisler, Mrs. G.
Heitkamp, Miss Eleanore
Heitman, Mrs. C., Forest Park, Ill.
Hejlek, Miss Blanche
Heller, Mrs. Samuel
Hellum, P. E.
Hellyer, Mrs. Arthur Tirrell, Wheaton, Ill.
Helms, Kenneth C., Elmhurst, Ill.
Henderson, Mrs. Edna C.
Henderson, Miss Florence M.
Hengels, Mrs. Peter
Heniff, Mrs. Theresa
Henne, Miss Anna Louise
Henner, Mrs. Edna Wolff
Henning, Mrs. Paul E.
Hennings, Mrs. A.
Henriksen, Mrs. E. Fred, Park Ridge, Ill.
Henrikson, Mrs. Henry J.
Henry, Mrs. George B., Evanston, Ill.
Henry, Mrs. Otto N.
Henry, Mrs. Sallie H.
Herbert, Mrs. Edward C.
Herbert, Mrs. George
Herbert, Mrs. George F., Evanston, Ill.
Herbert, Mrs. Paul
Herbuveaux, Mrs. James
Herdlein, Mrs. Wallace
Hergott, Mrs. Alfred
Herlihy, Mrs. Charles J.
Herman, Miss Louiz
Herman, Dr. William K.
Hermann, Mrs. Edgar Paul
Herr, Mrs. Ross
Herrick, Mrs. Frank E., Wheaton, Ill.
Herrmann, E. G., Oak Park, Ill.
Herrold, Mrs. Lloyd D., Evanston, Ill.
Hershfield, Mrs. Alex Sandor
Herweg, Miss Lillian K.
Herwitz, Robert N.
Herzog, Mrs. Max
Herzog, Rupert C.
Hess, Mrs. J. L.
Hess, Miss Marjorie R.
Hess, Mrs. Paul
Hessler, Mrs. John C.
Hettleman, Mrs. William
Hetzel, Miss Wilma H.
Hewes, Mrs. Clarence F.
Hewitt, Miss Edith M., Oak Park, Ill.
Hexter, Stephen
Heyman, Mrs. Morris
Heyn, Louis A.
Heyward, Mrs. Harold
Heyworth, Mrs. James O., Lake Forest, Ill.
Hibbs, Mrs. Ruth K.
Hickey, Mrs. John S., Maywood, Ill.
Hicks, Clinton F.
Hicks, Mrs. Leonard
Higbie, Mrs. Evelyn
Higgins, Miss Dolores, Flossmoor, Ill.
Highfields, Mrs. Otto
Hiken, Mrs. Sidney U.
Hill, Mrs. Austin, Villa Park, Ill.
Hill, Mrs. Frank, Evanston, Ill.
Hill, Miss Gertrude
Hill, Mrs. Gertrude E.
Hill, Miss Gwendolyn
Hill, Mrs. Howard C.
Hill, Mrs. John
Hill, Mrs. W. J.
Hiller, Mrs. J. A.
Hillis, Mrs. George C.
Hillman, Arthur
Hilsabeck, Mrs. A. H.
Hiltermann, Mrs. Carl T.
Hilton, Mrs. W. P., Western Springs, Ill.
Hilton, Mrs. William C., Highland Park, Ill.
Himes, Miss Catherine, Joliet, Ill.
Himes, Miss Rena
Himle, Carl A.
Hinners, Mrs. Emma
Hinterberg, Mrs. F. W.
Hipple, Miss Mary E.
Hirsch, Mrs. Emil G.
Hirsch, Mrs. Herman
Hirschberg, Rev. Abraham
Hirschberg, Mrs. Sylvan
Hirtenstein, Mrs. Joseph
Hitchcock, Mrs. A. B., Western Springs, Ill.
Hixon, Mrs. Robert, Lake Forest, Ill.
Hixson, Miss Marvel
Hjermstad, Mrs. Hans
Hobart, Miss Helen E., Evanston, Ill.
Hobbis, Mrs. John B., Riverdale, Ill.
Hobik, Miss Jeanne
Hoch, Mrs. William, Oak Park, Ill.
Hodgson, Miss Grace E.
Hodgson, Harold, Goshen, Ind.
Hodson, Mrs. Walter David
Hoernes, H.
Hoey, Mrs. Henry L.
Hoey, Mrs. Raymond M.
Hofeller, Mrs. Julia
Hoffman, Mrs. A. F.
Hoffman, Mrs. Ida B.
Hoffman, Mrs. W. D.
Hogan, Mrs. Thomas
Hogsten, Mrs. Yngve
Hohman, Mrs. Henry A.
Hohn, Mrs. Charles O.
Hokin, Mrs. David E.
Hokin, Mrs. Myron
Holabird, Mrs. John A.
Holin, Mrs. Arnold B.
Holland, Mrs. Harry
Holland, Mrs. Milton
Hollenberger, Mrs. T. J.
Hollis, Mrs. Maree
Hollister, Mrs. Franklin C.
Hollub, Mrs. Arthur
Holm, Mrs. Fred T.
Holmen, Mrs. Ludwig
Holmes, Miss Agnes, Cicero, Ill.
Holmes, Miss Berenice
Holmes, Mrs. Charles P.
Holmes, Mrs. George J.
Holmes, Grace E.
Holmes, Mrs. H. A.
Holmes, Mrs. Morris Grant
Holmes, Samuel S.
Holmes, Mrs. William T.
Holmquist, Mrs. Fred
Holmquist, Mrs. J. W.
Holmstrom, Miss Dorothy
Holmstrom, Mrs. Edward C.
Holt, McPherson, Lake Forest, Ill.
Holton, Mrs. Frank C.
Holton, Mrs. William A.
Holzinger, Mrs. J. A.
Holzkamper, Miss Helen D.
Holzworth, Dr. Arthur B.
Hood, Mrs. Helene
Hooper, Mrs. Archie F., Wilmette, Ill.
Hoopes, Harold D., Evanston, Ill.
Hopkins, Miss Shirley Anne
Hopper, Mrs. V. D., Homewood, Ill.
Horacek, Mrs. C. James
Horan, Miss Margaret B.
Horner, Mrs. D. A.
Hornsby, Mrs. Pauline K.
Horton, Angus Peter
Horton, Mrs. George T.
Horton, Mrs. John W., Maywood, Ill.
Horton, Mrs. Walter C.
Horwitz, Mrs. Harold H.
Hoster, Mrs. John P.
Hough, Mrs. Charles F.
Hough, Mrs. George M.
Houghton, W. L.
Houghton, Mrs. Waldo J., Oak Park, Ill.
House, Eugene
Houser, Mrs. A. R.
Howard, Miss Pauline
Howarth, Mrs. Jacob M.
Howatt, Dr. Arthur B.
Howden, Mrs. Ethel B.
Howe, Mrs. C. W.
Howe, Mrs. Edward T.
Howe, Eleanor
Howe, Mrs. Lawrence, Winnetka, Ill.
Howell, Mrs. Gertrude D.
Hoyer, H. Viktor, Lombard, Ill.
Hoyt, N. Landon, Jr.
Hoyt, N. Landon, Sr.
Hubbard, Mrs. Lyman J., Evanston, Ill.
Hubbard, Mrs. R. E.
Huff, Mrs. A. Leroy
Huff, Mrs. Clay G., Homewood, Ill.
Huff, Dr. R. D., Wilmette, Ill.
Huggins, Mrs. L. M., Evanston, Ill.
Hughes, Miss Elizabeth A.
Hughes, Miss Gladys
Huhn, Mrs. Alfred
Huling, Col. John, Jr.
Hull, A. E.
Hult, Miss Rebecca L.
Hummer, Mrs. J. W., Evanston, Ill.
Humphrey, Mrs. H. A.
Hunderup, John I.
Hunding, Mrs. Carl W.
Hungerford, Louis S.
Hunt, Mrs. George P., Evanston, Ill.
Hunt, Mrs. Jarvis, Jr.
Hunt, Mrs. Thomas A., Evanston, Ill.
Hunt, Mrs. W. A., Riverside, Ill.
Hunter, Mrs. S. M., Tucson, Ariz.
Hunter, Mrs. Samuel R.
Hunzicker, Miss Beulah
Hupp, Mrs. Frank L.
Hupp, Russell V.
Hurd, Sydney J.
Hurlbut, Mrs. Charles H., Oak Park, Ill.
Hurley, Miss Catherine
Hurley, Mrs. John A.
Hurney, Miss Margaret A.
Husemann, Mrs. R.
Hussander, Mrs. Martin C., Wilmette, Ill.
Hussey, Rev. James T.
Hutchinson, Mrs. Irving K.
Huth, Mrs. C. F.
Hutton, Mrs. James F., Evanston, Ill.
Hvassman, Miss Helen
Hybert, Mrs. Walter
Hyde, Mrs. D. Sanford
Hyland, Miss Agatha M.
Hyman, Dr. Julius
Hyslop, Mrs. Harry E.

I

Ibsen, Mrs. Norman H.
Ihde, Mrs. Henry C.
Imm, Mrs. W. W., LaGrange, Ill.
Imroth, Alex E.
Ince, Mrs. H. L. B.
Indra, Mrs. J.
Ingraham, Mrs. Barry G.
Ingraham, Mrs. F.
Ingraham, Mrs. Loring J.
Innes, Frances C., Dundee, Ill.
Irvine, Mrs. Fergus A.
Irving, Charles
Irving, Mrs. Charles H.
Irving, Mrs. H. S.
Irwin, Miss Alice
Irwin, Mrs. Henry
Irwin, Mrs. R.
Isaacs, Dr. Bertha L.
Isaacs, Mrs. Raphael
Isaacson, Mrs. Harry R.
Isbell, Mrs. Marion
Isham, Mrs. Ralph N., Winnetka, Ill.
Isselhard, Mrs. M. J., Park Ridge, Ill.
Itkin, David
Iversen, Mrs. Lawrence
Iverson, Mrs. John O.
Iwagami, Echirow Y.

J

Jacklin, Mrs. Robert T.
Jackson, Mrs. Arthur
Jackson, Mrs. Charles
Jackson, Miss Claire E.
Jackson, Mrs. Ernest A.
Jackson, Mrs. Howard K.
Jackson, Mrs. Kenneth L.
Jackson, Miss Lila
Jackson, Maud E.
Jacobs, Mrs. Alfred Lawrence
Jacobs, Mrs. Barbara Schreiber
Jacobs, Mrs. Charles
Jacobs, M. E.
Jacobs, Mrs. Mae Shaw
Jacobson, Mrs. Arthur
Jacobson, Mrs. John O.
Jacobus, Mrs. R. L.
Jaffee, Mrs. Nick
Jaffke, Miss Ruth
Jagiello, Mrs. Walter
James, Mrs. J. S., Evanston, Ill.
James, Mrs. J. T.
Jamie, Mrs. A. G., Los Angeles, Calif.
Janosek, Miss Lee
Janosi, Eva
Janson, Mrs. Betty H.
Janssen, Mrs. Evelyn H.
Jarvis, Miss Isabel F.
Jaseph, Mrs. Malcolm B.
Jean, Mrs. Helen W.
Jefferies, Felyx S., Redwood City, Calif.
Jelinek, Mrs. Arthur, LaGrange, Ill.
Jenkins, Mrs. Charles
Jennett, Mrs. Clarence B., Winnetka, Ill.
Jennings, Mrs. Howard P.
Jennings, Mrs. Joseph P.
Jennings, Miss Rose E.
Jensen, Mrs. Charles N.
Jensen, Mrs. Edward A.
Jensen, Mrs. Edward J., Evanston, Ill.
Jensen, Mrs. Karl V.
Jensen, Mrs. L. B.
Jensen, Mrs. Marie S.
Jensen, Mrs. R.
Jerolaman, Mrs. D. B.
Jerome, Miss Ramona
Jesmer, Mrs. Julius
Jespersen, Mrs. E.
Jickling, Mrs. Lee
Jinings, Miss Vera V.
Job, Mrs. T. T., Oak Park, Ill.
Joerns, Mrs. Estelle Chase
Johansen, John V.
Johanson, Lorentz A., Evanston, Ill.
Johns, Mrs. Stanley W.
Johnson, Mrs. Albert L.
Johnson, Miss Ann Marie
Johnson, Miss Anna E.
Johnson, Miss Anna M.
Johnson, Miss Caryl
Johnson, Mrs. Clarence V.
Johnson, Miss Dagmar
Johnson, Mrs. Edith M.
Johnson, Edward
Johnson, Miss Ellen C.
Johnson, Mrs. Elmer, Park Ridge, Ill.
Johnson, Miss Esther Virginia
Johnson, Miss Ethel
Johnson, Rev. Francis
Johnson, Mrs. George W.
Johnson, Miss Hannah
Johnson, Mrs. Harold
Johnson, Mrs. Harold E.
Johnson, Mrs. Harvey C.
Johnson, Miss Helen P., Oak Park, Ill.
Johnson, Mrs. Inez
Johnson, Mrs. Inez
Johnson, Mrs. J. Leonard
Johnson, Mrs. Jennie
Johnson, Mrs. John T.
Johnson, Miss Lenore
Johnson, Miss Lorraine

Johnson, Mrs. Mabelle
Johnson, Miss Margo, South Bend, Ind.
Johnson, Miss Mayde B.
Johnson, Mrs. Nels A.
Johnson, Mrs. Samuel E., Glencoe, Ill.
Johnson, Miss Virginia
Johnson, Walter O., Riverside, Ill.
Johnston, Mrs. A. M., Oak Park, Ill.
Johnston, Mrs. Kelly
Johnston, Mrs. William I.
Johnstone, Mrs. Thomas L.
Jones, Mrs. A. B., Wheaton, Ill.
Jones, Mrs. A. M.
Jones, Mrs. Arthur R.
Jones, Mrs. Cassell L., Glencoe, Ill.
Jones, Christopher E.
Jones, Clair E., Elmhurst, Ill.
Jones, Mrs. Daniel
Jones, David C.
Jones, Mrs. Edward Lindley, Evanston, Ill.
Jones, Mrs. Frank C.
Jones, Mrs. Gilbert L.
Jones, Mrs. Harold R.
Jones, Dr. K. K.
Jones, Mrs. Louis E., Downers Grove, Ill.
Jones, Mrs. M. C.
Jones, Miss Mary
Jones, Miss Mary Gladys
Jones, Mrs. Otto A.
Jones, Mrs. Paul A.
Jordan, Mrs. Raymond S., New York, N. Y.
Jordan, Mrs. William R., Hinsdale, Ill.
Joseph, Guy G.
Joseph, Milton B.
Joseph, Mrs. Russell B.
Joslyn, Mrs. Arthur E., River Forest, Ill.
Joy, Miss Hazel, Oak Park, Ill.
Joyce, Miss Margaret
Judd, Mrs. Willis
Juhlin, Mrs. Hilbert A. Homewood, Ill.
Jung, Mrs. William E.
Junkunc, Mrs. L. W., Oak Park, Ill.
Jurin, Mrs. John, Oak Park, Ill.

K

Kaatz, Miss Eleanor
Kabaker, Mrs. Herman A.
Kadelburg, Mrs Rudolph M.
Kadish, Mrs. Hiram B., Oak Park, Ill.
Kaehler, Mrs. Joyce
Kagan, Mrs. Howard H.
Kahn, Mrs. Agnes B.
Kahn, Mrs. Agnes Kessler
Kahn, Mrs. Ernest N.
Kahn, Louis
Kahn, Mrs. M. H.
Kahn, Max
Kahn, Mrs. S. W.
Kaindl, Mrs. Edward J.
Kainer, Frederick T., Jr., Park Ridge, Ill.
Kaiser, Mrs. A. R., Oak Park, Ill.
Kales, Mrs. Albert M.
Kales, Mrs. John D.
Kalfametros, Miss Cleo
Kalk, Dr. Lester E.
Kalmar, Norman C.
Kammerling, Mrs. Margaret A.
Kane, Miss Catherine M.
Kantrow, Mrs. Raoul
Kaplan, Mrs. Charles
Kaplan, Mrs. David
Kaplan, Mrs. Esther
Kapp, Louis
Karagianes, Mrs. Frank
Kare, Mrs. Paul
Karns, Mrs. Lilyan M. Heinze
Kastens, Mrs. Julius F.
Katz, Miss Jessie
Katz, Mrs. Solomon
Katz, Mrs. Wilber G.
Kaufman, Miss Agness J.
Kaufman, I. H.
Kaufman, Mrs. Nathan
Kaufmann, Charles D.
Kavanagh, Miss Elizabeth
Kawin, Miss Ethel
Kean, Mrs. Robert A., Evanston, Ill.
Keefe, Mrs. John H.
Keenan, Frank J.
Keener, Miss Alice E.
Keeney, Frank P.
Kees, Miss Judy D.
Kefer, Miss Viola
Kehres, Mrs. H. J., LaGrange, Ill.
Keife, Mrs. Charles F.
Keil, Mrs Arthur, Evanston, Ill.
Keim, Mrs. Melville, Highland Park, Ill.
Keller, General Charles, Winnetka, Ill.
Keller, Mrs. Charles H., Oak Park, Ill.
Keller, Mrs. Ira C., Mundelein, Ill.
Kelley, Mrs. Charles Fabens
Kelley, Mrs. Phelps, Lake Forest, Ill.
Kellogg, Mrs. Gordon H.
Kellogg, Mrs. Henry L.
Kelly, Mrs. Ada L.
Kelly, Mrs. Edward J.
Kelly, Frank S.
Kelly, Mrs. Harry J., Oak Park, Ill.
Kelly, Mrs. Helen Tyson
Kelly, Mrs. Henry C.
Kelly, Mrs. John J.
Kelly, Mrs. John J.
Kelly, Miss Loreto G.
Kelly, Raymond
Kelly, Mrs. Walter R.
Kelz, Teddy
Kemmler, Mrs. Junius A.
Kemper, Mrs. William E.
Kennedy, Mrs. Colin
Kennedy, Dr. Fred A.
Kennedy, Mrs. J. B., Evanston, Ill.
Kennedy, Miss Mary Stuart
Kennelly, Martin H.
Kenny, Miss Christina F.
Kensley, Mrs. S.
Kepecs, Mrs. Jacob
Kerchner, Miss Anne L.
Kerfoot, Mrs. Charles S.
Kern, Mrs. Henry W.
Kern, Jay Trude
Kerns, Mrs. Leonard R.
Kerr, Mrs. Harry J.
Keshner, L.
Kessler, Mary
Ketcham, Miss Ada L.
Ketcham, Mrs Eleanor S., Kenilworth, Ill.
Kettle, Mrs. Ford R.
Kewley, Mrs. Jessie
Keyes, Mrs. Charles A.
Kiedaisch, Karl, Jr., Keokuk, Ia.
Kift, Mrs. Donald B., River Forest, Ill.
Kihlstrom, Eric G.
Kilberry, Mrs. F. Howard
Kilbert, Mrs. Robert
Kilborn, Miss Grace
Kilgallen, Mrs. M. H.
Killen, Mrs. May
Killie, Mrs. Guy E.
Killough, Mrs. Wilson J.
Kimbark, Mrs. Harry R., Wilmette, Ill.
Kincaid, Mrs. Cecil E.
Kincanon, Miss Edith
Kindt, Dr. Herbert P.
King, Mrs. Aline V.
King, Arthur C.
King, Arthur C.
King, Mrs. Calvin P.
King, Mrs. Ella P.
King, Mrs. Ernie E.
King, Mrs. Harry E.
King, Mrs. James A., Evanston, Ill.
King, Mrs. Ruth J.
Kip, Mrs. Frank C.
Kirk, Mrs. Joseph H.
Kirk, Mrs. Roy
Kirkby, Mrs. B.
Kirkman, Miss Margie L.
Kirschner, H. M.
Kiser, Mrs. Charles
Kiser, Mrs. W. A., Cicero, Ill.
Klawans, Dr. Arthur H.
Klein, Mrs. David A.
Klein, Mrs. Reuben I.
Klein, Mrs. Walter
Kleis, Mrs. R. J.
Kleist, Mrs. Arthur
Klement, Mrs. E.
Klene Mrs. Homer G.
Klenk, Mrs. Robert M.
Kline, Mrs. Dominic A.
Kline, Mrs. Donald J.
Kling, Mrs. Otto A.
Klingbeil, Mrs. E. M.
Klontz, Mrs. K. V.
Klopsteg, Mrs. Paul E., Evanston, Ill.
Kloster, Mrs. Leslie N.
Knapp, Mrs. John D.
Knapp, Mrs. William G., Evanston, Ill.
Knauff, W. Marc
Knecht, Mrs. Tolbert L.
Knickerbocker, Mrs. Earl B.
Knickerbocker, Kenneth K.
Knouff, Lorentz B., Highland Park, Ill.
Knowlson, James S., Hinsdale, Ill.
Knudsen, Mrs. Nelson R.
Knudtzon, Mrs. Rhina
Knupfer, Miss Helen
Kobrzynski, Dr. John P.
Koch, Mrs. Francis J., Evanston, Ill.
Koch, Mrs. John P.
Koch, Miss Mamie, Oak Park, Ill.
Koch, Mrs. Verner H.
Kocour, C., Riverside, Ill.
Koebrick, Miss Josephine
Koehler, Mrs. Wilfred
Koehn, Miss Lydia
Koeller, Miss Luella
Koenig, Mrs. E. H.
Koffman, Mrs. David
Kofink, Mrs. Clarence
Kohl, Mrs. Jack M.
Kohl, Peter J.
Kohler, R. C.
Kohn, Mrs. Alfred
Kohn, Mrs. Alfred D.
Kohl, Frederik, Oak Park, Ill.
Kolar, Mrs. A.
Kolman, Ben
Komarek, Mrs. F. A., Oak Park, Ill.
Komensky, Miss Betty B.
Konecko, Miss Stella F.
Konenkamp, Mrs. S. J.
Konzen, Miss Elsie B.
Koolish, Mrs. Philip H.
Kortright, Mrs. Charles M.
Kosinske, Miss Lucille V.
Kositchek, Mrs. Emil
Kosner, Mrs. Jaroslava B., Cicero, Ill.
Kostka, Miss Erwina
Kovitz, Mrs. Isadore L.
Kovitz, Mrs. Max
Kowal, Dr. Case
Kozelka, Mrs. Barbara
Kraeger, Mrs. John J.
Krag, Franz K.
Krall, Mrs. John P.
Kramer, Mrs. Albert A.
Kramer, Mrs. Fred
Krantz, Miss Marjorie, Wilmette, Ill.
Kraus, Mrs. Christian, Wilmette, Ill.
Krause, Mrs. Arlington C.
Kravitz, Karl
Kreis, Mrs. Milton F.
Krekel, Miss Hilda T.
Krell, Mrs. S. Arthur, Berwyn, Ill.
Kreutzer, Mrs. Kurt W.
Kritchevsky, Mrs. Wolff
Kritz, Rev. Aaron
Kroeck, Mrs. Arthur H.
Kroenert, Mrs. Walter
Krogh, Mrs. Egil
Krogman, Dr. Wilton M.
Kroll, Miss Lucianna
Kronenberg, Mrs. Frank P.
Kropp, Mrs. Lydia J.
Kropski, Mrs. Joseph J.
Kroscher, Mrs. Ralph M., Elmhurst, Ill.
Krueger, Mrs. Charles F.
Kruppenbacher, Mrs. W. L., River Forest, Ill.
Kubec, Mrs. August, River Forest, Ill.
Kuberski, Mrs. Wanda
Kuchler, Mrs. Frank G.
Kuehn, Oswald L.
Kuehn, Miss Violet M.
Kugler, Mrs. Isidor L.
Kuhn, Mrs. Cyril D., Hammond, Ind.
Kuhn, Mrs. Peter V., Winnetka, Ill.
Kuhnen, Mrs. George H
Kulick, Miss Stephanie
Kuncis, Miss Celia R., Evanston, Ill.
Kurlander, Mrs. June, St. Augustine, Fla.
Kurzin, William H.
Kutschke, Mrs. Henry
Kutteruf, Miss Marie
Kuyper, G. A.

L

La Belle, Mrs. Mae
Lacey, Miss Jessie P., Evanston, Ill.
Lachman, Harold. Highland Park, Ill.
Lackner, Frank A.
Laden, Mrs. Jerome
Lader, Mrs. Jacob M.
LaForge, Mrs. Benjamin L.
LaFramboise, Mrs. C. E.
Lagerstrom, Harriet
Lagerstrom, Miss Lynn
Lahman, Leroy J.
Laing, Mrs. D. W., Evanston, Ill.
Laing, Miss Marjory
Laird, Mrs. Margaret Ledward, Evanston, Ill.
Lamb, Mrs. John
Lamb, Mrs. John J., Wilmette, Ill.
Lambert, Mrs. Dana C.
Lambert, Mrs. Julian M., Evanston, Ill.
Lambert, Mrs. P.
Lambert, Mrs. Veronica M.
Lamont, Mrs. J. D., Glen Ellyn, Ill.
Lamphiear, Mrs. Miles E.
Lamy, Mrs. Joseph C., Evanston, Ill.
Lance, Mrs. Harold J., Evanston, Ill.
Landau, Miss Anita
Landen, Mrs. Grace
Lander, Mrs. Gus
Lander, Mrs. Leif
Landes, Mrs. Ralph, New York, N. Y.
Landry, Miss Desiree, Brooklyn, Ill.
Landry, Mrs. Leo Bernard
Landsberg, Mrs. Priscilla
Landt, Benjamin F.
Lane, Mrs. A. R.
Lane, Mrs. George C., Evanston, Ill.
Lang, Mrs. Howard A.
Lang, Mrs. Leonard F.
Langan, Mrs. Edward T.
Lange, Mrs. Ernest F.
Langeluttig, Mrs. A.
Langendorf, Dr. Richard
Langer, Charles
Langosch, Mrs. George E.
Langworthy, Mrs. Clark
Lannan, Mrs. J. Patrick
Lansing, Mrs. Hal F.
Lantz, Mrs. C. W., Hinsdale, Ill.
Lanyon, Miss Frances E.
LaPedus, Mrs. George O.
Lapidus, Mrs. Nathan
Lapine, Mrs. Arthur S.

LaPorte, Miss Ida Mae, Park Ridge, Ill.
Lar, Mrs. J. William
Large, Judson
Larimer, Mrs. H. G., Oak Park, Ill.
Larsen, Miss Edith
Larsen, Mrs. Martin
Larsen, Robert
Larsen, Mrs. Walter
Larson, Mrs. Arthur W., Oak Park, Ill.
Larson, Mrs. Einar M.
Larson, Mrs. Ernest H.
Larson, Mrs. Louis E., Evanston, Ill.
Larson, Swan
LaRue, Mrs. J. M., LaGrange, Ill.
Lary, Harold R.
Laschewske, Miss Helen
Lasher, Mrs. Leo F.
Last, Mrs. Jules H.
Laterneau, Mrs. J. L., Whiting, Ind.
Latimer, Mrs. Earl O.
Lau, Miss Marian
Laue, J. Charles
Laughlin, Mrs. Olin P.
Laury, Raymond H.
Lautenbach, W. C.
Lautmann, Miss Elsa
LaVelle, Mrs. William J.
Lavick, Albert C.
LaVigne, Miss Florence
Lavorci, Mrs. J. T.
Lawler, Mrs. John J.
Lawrie, Mrs. M. D., Maywood, Ill.
Lawton, Joel S.
Layton, William Monroe
Lazar, Miss Evelyn
Leadinghouse, Mrs. William J.
Leaf, Dr. Vera H.
Leahy, Mrs. Eileen V.
Leahy, Mrs. George J.
Leavell, Mrs. R. H.
Leavitt, Miss Marian
Lederer, Mrs. Arthur
Lederer, Mrs. Charles
Lee, Mrs. Betty V., Maywood, Ill.
Lee, Chesman A., Evanston, Ill.
Lee, Mrs. Delmar E.
Lee, Miss Florence A.
Lee, Harry S., Jr.
Lee, Mrs. Kathryn D.
Lee, Mrs. Lacy J.
Lee, Mrs. Maurice
Lee, Morris W.
Leffel, Mrs. John C.
Leggitt, Mrs. Frank A., Wilmette, Ill.
Lehmacher, Robert
Lehman, Mrs. Timothy, Elmhurst, Ill.
Leimetter, Arthur N., Arlington Heights, Ill.
Lellinger, Mrs. J. V.
Lemley, Mrs. Patricia
Lemon, Prof. Harvey B.
Lent, Miss Helen C.
Leonard, Mrs. Edwin C.
Leppert, Miss Emma C.
Lerner, Solomon J.
Lesak, Mrs. Ben
Leth, Mrs. T. R., Oak Park, Ill.
Levensten, Mrs. H. L.
Leverenz, Mrs. Fred J.
Levin, Mrs. Gertrude
Levin, Louis
Levin, Mrs. S. N.
Levin, Mrs. Sadie
Levine, Mrs. Bessie
Levine, Mrs. Joseph M.
Levine, Mrs. Oscar
Levy, Mrs. Fern L.
Levy, Herbert
Levy, Mrs. Maurice
Lewellen, Mrs. John B.
Lewin, Mrs. Merriel Abbott
Lewis, Miss Catharine
Lewis, Miss Ethel
Lewis, Mrs. Paul
Lewis, Mrs. Walter, Oak Park, Ill.
Lewitz, Mrs. Jacob A.
Lichtenstein, Walter
Lieberman, Mrs. Morris S.
Lieberson, Mrs. Ernest
Lieff, Dr. M.
Lifvendahl, Robert
Lilien, Mrs. K. K., Barrington, Ill.
Lilienfield, Mrs. Walter E., Highland Park, Ill.
Lillie, Mrs. Joseph H.
Lind, Helen
Lindberg, Mrs. Raymond P.
Lindberg, Richard C.
Lindblom, Leonard H.
Lindell, Edwin T.
Linder, Mrs. Clinton A.
Linder, Mrs. Kenneth P.
Lindsay, Mrs. William
Lindvall, Mrs. Marguerite
Linebarger, Mrs. Charles E., Sr.
Lingeman, Mrs. J. Frank, LaGrange, Ill.
Link, Mrs. Arthur C.
Linner, Mrs. Carl M.
Lipp, Franz
Lippe, Mrs. M.
Littler, Miss Caroline
Litton, Mrs. J. J.
Livingston, Mrs. Harold T.
Livingston, Miss Mary B.
Livingstone, George D.
LoCelso, Mrs. S. A.
Loch, Mrs. Garda
Lockhart, Mrs. Glada Trenchard, Calumet City, Ill.
Locksley, Mrs. William
Lockwood, Mrs. George S.
Lockwood, Mrs. William A.
Lodge, Mrs. Rayousha
Loeb, Mrs. Allan M., Highland Park, Ill.
Loeb, Arthur A.
Loeck, Mrs. William T.
Loesche, Harry H.
Loewenstein, Mrs. I.
Loewenstein, Richard M., Highland Park, Ill.
Loewenstein, Mrs. Sidney
Logan, Mrs. David
Logan, Mrs. James
Lohrentz, Miss R.
Lomax, Mrs. Daisy B.
Lonergan, John F.
Longshore, Mrs. Frances
Loomis, Mrs. Kenneth H.
Lorance, Mrs. Luther M.
Lord, Miss Marian D.
Lord, Mrs. William Swift, Evanston, Ill.
Lorentzen, Mrs. John, Oak Park, Ill.
Losee, Mrs. Don M.
Lott, Mrs. George M.
Louderman, John P.
Loundy, Mrs. Mason A.
Love, Mrs. Stanley H.
Loveland, Miss Clara O., Elmhurst, Ill.
Lowe, Mrs. Leo
Loweth, Miss Margaret
Lubera, Mrs. Thaddeus J.
Luby, Mrs. Agnes F.
Luby, Mrs. Mort
Lucas, H. J.
Lucas, Mrs. Harold
Luce, Miss Barbara Lee
Lucey, Mrs. Mary K., Hammond, Ind.
Lucius, Mrs. Otto E.
Ludolph, A. L.
Ludwig, John F., Jr.
Ludwig, Miss Marion E.
Ludwig, Thomas E.
Luebke, Miss Bette Jean
Luedke, Miss A. E.
Luippold, Mrs. Delbert J.
Lukens, Miss Marion
Lumby, Harry J.
Lundeberg, Mrs. Izida G.
Lundy, Mrs. Bernard
Lundy, Mrs. Francis
Lupu, Robert
Lusk, Miss Elise
Lutz, Mrs. Helen L. B.
Lux, Mrs. Kathryn E.
Luxford, Mrs. Earle M.
Lydon, Mrs. E. K.
Lyman, David S., Evanston, Ill.
Lynahan, Miss Elizabeth
Lynott, Mrs. J. V.
Lyons, Mrs. John, Jr.
Lyons, Mrs. Joseph L.
Lyons, Miss Peggie
Lyons, R. R.

M

Mabbs, Mrs. Carl E., Evanston, Ill.
Macaulay, Miss Martha
Macdonald, Miss B. Violet
MacDonald, Mrs. J. Hayden
Mace, Mrs. Stephan
MacGregor, Miss Margaret
Mack, Mrs. John P., Riverside, Ill.
Mack, Mrs. N. S. B.
Mackey, Mrs. Richard W.
Mackoff, Mrs. H.
MacLean, Mrs. Phoebe H., Wilmette, Ill.
MacMahon, Mrs. Mary M.
MacNair, Prof. H. F.
MacNaughton, Wilsene
Macomb, deNavarre
Macqueen, Mrs. W. N.
Macy, Mrs. Bert T.
Madden, James P.
Madden, Mrs. Maurice J.
Maddox, Mrs. Janice B.
Mader, Mrs. Kathryn
Madlener, Mrs. Otto
Madsen, Mrs. Carl T., Whiting, Ind.
Madsen, Mrs. Eigil C. Taft
Magan, Miss Isabell L.
Magner, Daniel
Magnus, Mrs. John
Maguire, Miss Essie
Mahler, Fred
Mahon, Mrs. Chester W.
Mahoney, Mrs. Bernice, Harvey, Ill.
Mahoney, Mrs. William R., Oak Park, Ill.
Mahony, Mrs. Seba F.
Maier, Mrs. Walter S.
Makowsky, Mrs. Bert
Malarkey, Edward F.
Malecki, Edward S.
Males, Mrs. Vera D., Oak Park, Ill.
Mall, Arthur W., Flossmoor, Ill.
Malm, Mrs. Arthur N.
Malmberg, Mrs. Gertrude
Maloney, Mrs. John A.
Malott, Mrs. Isabella
Maltz, Mrs. Bess
Manaster, Mrs. David
Manaster, Henry
Manchester, Mrs. William H.
Mandelbaum, Maurice H.
Manierre, Mrs. John T.
Mann, Miss Beatrice
Mann, Mrs. Frances D.
Mann, Mrs. Fred A.
Mann, Dr. Louis L.
Manning, Mrs. Paul D. V., Glencoe, Ill.
Manseau, Mrs. Edward A.
Manson, Miss Christine
Manuel, Philip
Marcuse, Mrs. Alexander J.
Marcussen, Miss Esther
Margeson, Mrs. James P., Evanston, Ill.
Margolin, Mrs. Lena
Margowsky, Miss Jeanette
Marker, Mrs. Van N., Evanston, Ill.
Markley, Mrs. Donald G.
Marks, Mrs. Frank H.
Markstein, Mrs. J. S.
Markus, Joseph E.
Marlowe, Mrs. Chester
Marquardt, Mrs. E. W., Elmhurst, Ill.
Marquesen, Mrs. O. LaRue Mitchell, S. Dak.
Marsh, Prof. Charles L.
Marshall, Miss Garnette
Marshall, Mrs. George C.
Marten, Milton E.
Martens, Arthur R.
Martin, Mrs. E. C.
Martin, Mrs. Hugh T.
Martin, Miss Ione, Glen Ellyn, Ill.
Martin, Miss Margaret F.
Martin, Mrs. Sidney G.
Martin, Mrs. W. P., Lake Forest, Ill.
Martin, Mrs. William S.
Martino, Mrs. Charles
Martinsson, Mrs. Gunnar R. C.
Marvin, Mrs. Burton W.
Mary, Sister, River Forest, Ill.
Maseng, Mrs. Sigurd
Mashek, Mrs. Frank
Mashinter, Mrs. Harriet F.
Mason, Mrs. B. W.
Mason, Mrs. Lewis F.
Mason, Mrs. William T.

A fine modern drawing by the English sculptor, Henry Moore, entitled Group of Draped Standing Figures, was a 1945 gift of Mrs. Potter Palmer.

Mast, Mrs. Otto L.
Mather, Mrs. Charles W., Kenilworth, Ill.
Mathews, Miss Maud
Mathews, Mrs. Mitford M.
Mathews, Miss Nancy
Mathews, Mrs. Zada V.
Mathiesen, Mrs. Henry E.
Mathis, Mrs. Henry
Matson, Mrs. Swan
Matter, Joseph A., Oak Park, Ill.
Mattes, Mrs. Harold C.
Matthews, Dr. Cora A., Evanston, Ill.
Matthews, Howard B.
Matthews, Miss Mary Ann, Evanston, Ill.
Matthews, Warren Lee
Matthewson, Miss Louise
Matthias, Mrs. Edna
Matthies, Dr. Mabel M.
Matti, Mrs. Fred E.
Mattick, Mrs. Elmer C.
Mattmueller, Mrs. George F.
Matula, Dr. George
Matz, Mrs. Edward D.
Matzkin, Mrs. Simon B.
Matzner, Mrs. Irving Allen
Maudrich, Miss Jacqueline
Mauff, John R.
Mauss, Mrs. E. R.
Mautner, Mrs. L. A.
Max, Mrs. Katherine E.
May, Mrs. Arthur A.
May, Merrill M.
May, Sol
May, Miss Teresa
Mayer, Miss Theresa A.
Maynard, Mrs. Margaret
Mayo, Frank
Mazanec, Miss Emily, Riverside, Ill.
Mazurek, Mrs. Roman J.
Mazurek, Mrs. Victoria
McArthur, Mrs. A. P.
McArthur, Mrs. Billings
McBain, Mrs. Hughston M., Winnetka, Ill.
McCabe, Miss Florence
McCaffrey, Mrs. Leroy, Evanston, Ill.
McCahey, Miss Marie A.
McCall, I. R., Evanston, Ill.
McCall, Mrs. James C.
McCallum, Mrs. W. A.
McCann, Mrs. E. R.
McCann, Mrs. Homer D.
McCarroll, Mrs. M. J.
McCarthy, Mrs. Arthur L.
McCarthy, Miss Beth
McCarthy, Miss Esther M.
McCarthy, Mrs. John, Evanston, Ill.
McCarthy, Mrs. Leora
McCaughna, Mrs. Daniel A.
McCauley, Mrs. William T.
McClatchie, Mrs. G. R.
McClory, Robert, Lake Bluff, Ill.
McCloskey, Mrs. G. E.
McCollom, Mrs. Frank Earl
McCormick, Mrs. Oliver E.
McCormick, Mrs. Walter B.
McCray, Charles G.
McCrea, Miss Elizabeth Waldo
McCreash, Mrs. Thomas
McCreery, C. L.
McCue, Mrs. Leonard T.
McCulloch, Mrs. H. W., Evanston, Ill.
McCullough, Mrs. C. Richard
McCully, Mrs. Nelson L.
McDermott, Miss Alberta L.
McDonald, Ellis
McDowell, Mrs. Gerald R.
McEnany, Miss Marguerite
McFadden, Mrs. Everett R., Evanston, Ill.
McFadden, Mrs. Parmalee New York, N. Y.
McFarland, John J.
McGarry, Mrs. Everett J., Evanston, Ill.
McGee, Mrs. Joseph R.
McGee, Mrs. Lora G.
McGill, Mrs. E. K., Highland Park, Ill.
McGill, Mrs. Ella B.
McGowan, Mrs. Harold
McGowen, Mrs. Robert K.
McGrath, Elmer H.
McGregor, Mrs. John, Winnetka, Ill.
McGuffage, Miss Mary E.
McGuiness, Mrs. Hugh V.
McGuire, Daniel
McGuire, Miss Leone
McGuire, Miss Mary L.
McGurk, Miss Ruth E.
McHenry, Roland, Hubbard Woods, Ill.
McIlrath, J. Ward
McInnes, Rev. William
McInnis, Mrs. E. E., Evanston, Ill.
McIntyre, Miss Clementine
McKay, Miss Mary Elisabeth
McKee, Mrs. Clare, Highland Park, Ill.
McKee, Mrs. Robert L., Lombard, Ill.
McKeever, Mrs. Francis H.
McKenna, Mrs. William
McKim, Mrs. C. D.
McKinney, Mrs. Amelia
McLaughlin, Mrs. Frederic, Lake Forest, Ill.
McLaughlin, Mrs. William J.
McLeod, Miss Marjorie
McMahon, Mrs. Catherine A.
McMahon, Mrs. Daniel F.
McMahon, Mrs. Dorothy P.
McMahon, Mrs. James W.
McMahon, Miss Nellie G.
McMahon, Mrs. R. J.
McMillan, Miss Jean, Mt. Carroll, Ill.
McMillan, Mrs. Robert D.
McMurray, Mrs. George N.
McNair, Mrs. Franklin C.
McNamara, Mrs. Celia
McNamara, Miss Eileen
McNees, Donald E.
McNerney, M.
McNulty, Mrs. Daniel H.
McPherson, Mrs. Donald F.
McQuade, Charles
McQuade, Mrs. John H.
McQueen, Alex
Meade, Mrs. Thomas A.
Mecklenburger, A.
Meech, Mrs. Harry K.
Meek, Miss Beulah, Park Ridge, Ill.
Meers, Henry W.
Meers, Miss Josephine F.
Meese, Mrs. Raymond E.
Mehlhope, Mrs. Clarence E., San Francisco, Calif.
Meigs, Mrs. Niebling
Meilleur, Theodore
Meinken, Mrs. Charles F.
Meister, Mrs. Edgar H.
Meister, Mrs. George F.
Meixner, Mrs. George
Melby, Mrs. Fred C.
Melin, Miss Annabelle E.
Melmer, Miss Rose
Meloy, Mrs. William W.
Meltzer, Mrs. A. L.
Melville, Miss Eppa
Melvin, Mrs. Paul A.
Mendel, Mrs. S. Leroy
Mendell, Mrs. Murray N., Hinsdale, Ill.
Menees, Mrs. Thomas O.
Menkin, Reuben
Menzner, Mrs. Howard B.
Mercer, Mrs. W. Robert
Mercil, Miss E. J., Oak Park, Ill.
Merrell, John H.
Mertes, Joseph F.
Mertz, Miss Margaret, Evanston, Ill.
Metzger, Mrs. Wm. Dudley, Evanston, Ill.
Meuser, Mrs. Alfred A.
Meyer, Mrs. Albrecht
Meyer, Mrs. Alfred C.
Meyer, Mrs. Charles H.
Meyer, Mrs. Clifford C., Evanston, Ill.
Meyer, Miss Emily
Meyer, Mrs. Jacob
Meyer, Miss Marjorie
Meyer, Milton C.
Meyer, Stanton M., Glencoe, Ill.
Meyer, Mrs. William H.
Meyer, Mrs. William J.
Meyers, Raymond J., Highland Park, Ill.
Meyers, Mrs. Willard T.
Meyn, Mrs. Julius, Hammond, Ind.
Michaels, Mrs. Joseph, Highland Park, Ill.
Michala, Mrs. John A.
Michels, Mrs. John J.
Mikesell, Mrs. F.
Milbrook, Mrs. A. T.
Miler, Miss Mildred M., Evanston, Ill.
Millar, Mrs. Belle A.
Millard, Mrs. Everett L., Highland Park, Ill.
Millard, Mrs. R. B.
Miller, Mrs. A. T.
Miller, Mrs. B. A.
Miller, Mrs. Claude R.
Miller, Mrs. Cora R.
Miller, Miss Dolly M.
Miller, Edward L.
Miller, Miss Elsa v. Winckelmann Pentwater, Mich.
Miller, Miss Elsie M.
Miller, Mrs. G. B.
Miller, Mrs. George
Miller, Mrs. Harry L.
Miller, Mrs. Karl L.
Miller, Mrs. Lewis
Miller, Miss Lillian A.
Miller, Mrs. Macon P.
Miller, Miss Margaret Eleanor
Miller, Max E.
Miller, Miss Myra
Miller, Mrs. O. G.
Miller, Rose G., Wilmette, Ill.
Miller, Mrs. Sam
Miller, Mrs. Sanford C., Evanston, Ill.
Miller, Mrs. Theodore H.
Miller, Mrs. Velma
Miller, Mrs. W. S., Winnetka, Ill.
Miller, Mrs. Walter E.
Milliken, Mrs. Edith F.
Milota, Mrs. William A.
Mingea, Miss Gertrude
Mink, David, Evanston, Ill.
Minnick, Mrs. James, Los Angeles, Calif.
Minot, Miss Grace
Miska, Mrs. Herbert, Evanston, Ill.
Mitchell, A. R.
Mitchell, Mrs. Harry L., Park Ridge, Ill.
Mitchell, Mrs. Samuel M.
Mitchell, Miss Sarah Louise, Barrington, Ill.
Mittelman, George E.
Moberg, Carl G.
Moberly, Mrs. John E.
Moeller, Miss Cecilia M.
Moffatt, Frederick S., Winnetka, Ill.
Mohlman, Mrs. Harry
Moline, Mrs. Sarah
Molner, Mrs. S. J.
Moloney, Mrs. H. Bryan
Monahan, Michael J.
Monk, Miss Helen
Monroe, Mrs. James Clark
Monroe, Mrs. M. R.
Monsen, Miss Berness
Montag, Miss Elizabeth, Berwyn, Ill.
Montague, Mrs. Parker J., Evanston, Ill.
Montgomery, Miss Cynthia
Monti, Gerard
Moon, Mrs. J. Milton, Evanston, Ill.
Mooney, Miss Anne M.
Moore, Mrs. Alex
Moore, Mrs. Aubrey S., Evanston, Ill.
Moore, Mrs. Frederick W.
Moore, Jess E., Blue Island, Ill.
Moore, Mrs. Lloyd James
Moore, Oscar L., Winnetka, Ill.
Moore, Philip Wyatt, Jr., Hubbard Woods, Ill.
Moore, Mrs. Wendell P.
Moore, William F.
Moran, Mrs. Edward L.
Moran, Mrs. Frank A., Evanston, Ill.
Moran, Mrs. Georgette
Moran, Mrs. Joseph M.
Mordock, Chas. T., Winnetka, Ill.
Moreland, Mrs. C. F., Elmhurst, Ill.
Morgan, Mrs. Stanley
Morgan, Mrs. William R.
Moriarty, Mrs. Michael J.
Morrey, Dr. W. I., North Chicago, Ill.
Morrill, Mrs. John Barstow, Riverside, Ill.
Morris, Mrs. Barbara Forbes
Morris, Miss Bertha
Morris, Mrs. Raymond B.
Morrison, A. W.
Morrison, Miss Jessie
Morrison, Mrs. Lee berta Patrick, Evanston, Ill.
Morrison, Mrs. Paul L., Evanston, Ill.
Morrissey, Mrs. R. H.
Morrow, Miss Harriet Linda
Morse, Robert King, Mount Prospect, Ill.
Morser, Mrs. Roland W.
Morstrom, Mrs. William G., McAllen, Texas
Mortensen, Mrs. R. B.
Mortenson, Mrs. John B.
Morton, Miss Marguerite F.
Morton, Miss Mary
Moseley, A. W., Evanston, Ill.
Mosley, Edmond
Mosley, Mrs. Elmer W.
Motherway, Mrs. James S.
Moulder, Mrs. Peter V., Evanston, Ill.
Moulton, Mrs. C. Robert
Moulton, Mrs. Marion W.
Moustakis, Linton G.
Moynahan, Mrs. George B., Wilmette, Ill.
Moynihan, Miss Ella C.
Muehlstein, Charles
Mueller, Mrs. C. E.
Mueller, Mrs. George H.
Mueller, Mrs. O. H.
Muench, Miss Martha Ann
Mugan, Mrs. Leonard
Muhs, Clifford C.
Mulder, Mrs. Blanche, Evanston, Ill.
Muldowney, Miss May
Mulford, Mrs. Frank B.
Mullen, Mrs. F. E.
Mullen, Marcus
Mullen, Mrs. Walter
Muller, Mrs. Max, Palos Park, Ill.
Muller, Mrs. S. S.
Mulvaney, Mrs. L. M.
Mulvaney, Mabel G.
Mundt, Mrs. Willy A.
Munn, A. E.
Munnecke, Mrs. Wilbur C.
Munns, Mrs. Margaret C., Evanston, Ill.
Munsen, Miss Anne J.
Munson, Miss Frances
Munves, Mrs. Bennett
Murdoch, Stuart M., Jr.
Murdough, Mrs. Thomas G., Evanston, Ill.
Murley, Mrs. Marie
Murphy, Mrs. Henry C.
Murphy, J. P.
Murphy, Mrs. Thomas J., Jr.
Murray, Mrs. Cecil J.
Murray, Mrs. Charles D.
Murray, Mrs. Horatio S.
Murray, Mrs. Nicholas D.
Murray, William M.
Myer, Miss Ada A.
Myerburg, Sol J.

Myers, Mrs. George E.
Myers, Mrs. Henry
Myers, Mrs. Howard G.
Myroup, Miss Myrtle A.

N

Nahser, Mrs. Frank, Winnetka, Illinois
Naiman, Mrs. Max R.
Nash, Mrs. James H.
Nash, Miss Joan P.
Nass, Mrs. Vincent W.
Nath, Bernard
Nathan, Mrs. Louis Arnold, Highland Park, Ill.
Nathanson, Leonard, Bangor, Mich.
Nattenberg, Philip M.
Naubert, Mrs. B.
Naulin, Miss Jean, Oak Park, Ill.
Naumes, Mrs. Michael C.
Navolio, Miss Florence Ann, Oak Park, Ill.
Needham, Miss Edith
Needham, Mrs. John H., Michigan City, Ind.
Nehring, Mrs. William
Neiman, Mrs. A. L.
Nelson, Charles A.
Nelson, Miss Cora Louise
Nelson, Mrs. David V., Evanston, Ill.
Nelson, Miss Florence
Nelson, Mrs. Gustaf
Nelson, Mrs. Harry, Wilmette, Ill.
Nelson, Mrs. Hilmer C.
Nelson, Mrs. Levi
Nelson, Mrs. Ruth E.
Nelson, Mrs. V. R.
Ness, Mrs. Oliver S.
Neufeld, Dr. Evelyn A.
Neuzil, Mrs. Elsie
Nevins, John C., Winnetka, Ill.
New, Mrs. A. L.
Newberger, Mrs. Herman H.
Newcomb, Mrs. John E., Elmhurst, Ill.
Newell, Mrs. Leland R.
Newey, Mrs. William
Newhouse, Mrs. Henry L.
Newman, Mrs. Clarence A.
Newman, Mrs. J. Y.
Newson, Josephine
Newton, Miss Nellye
Newton, Mrs. William M.
Neyens, Mrs. Charles J.
Nibbe, Mrs. H. H.
Nichols, Mrs. John G., Evanston, Ill.
Nichols, Louis Heyl
Nickel, Mrs. Thomas, Evanston, Ill.
Niehaus, Mrs. William
Nielsen, Miss Gudrun H.
Nilson, Mrs. O. G.
Nissman, Murray
Nixon, Miss Mary S.
Noble, Mrs. Thomas S., Jr.
Nocek, Mrs. Stanley C., Cicero, Ill.
Nock, Walter J.
Nolan, Miss Estelle M.
Nolte, Mrs. Charles B.
Noonan, Miss Serena M.
Nordland, Mrs. Clara B.
Noren, Miss Betty Ann
Norment, Mrs. John
Norris, Mrs. Eben H.
Norris, Mrs. G. F. Elkhart, Ind.
Norton, Byron M.
Norton, Mrs. Grace
Norton, Mrs. William H.
Nott, Mrs. Harry
Novak, Leon A.
Nowak, Miss Alice
Nowlan, Mrs. James
Nowogrodski, B. E.
Noyes, Miss Helen
Nudelman, Mrs. Leo
Nuetzel, Mrs. William
Nugent, Mrs. William M.
Nutt, Mrs. Roy A.
Nutting, Mrs. Robert
Nyberg, Frederick R.
Nyquist, Carl, River Forest, Ill.
Nyquist, Karl
Nyvall, Mrs. David, Jr.

O

Oakley, Mrs. Kenneth E.
Oates, Mrs. Henry F.
Oberndorfer, Marx E.
O'Brien, Mrs. Dixon
O'Brien, Mrs. George F.
O'Brien, Mrs. John E., Sr.
O'Brien, Mrs. Joseph T., Berwyn, Ill.
O'Brien, Mrs. Keith W.
O'Callaghan, Mrs. A. P.
Ochsner, Dr. Edward H.
O'Connor, Miss Elinore
O'Connor, Mrs. Peter P.
O'Connor, Mrs. T. P.
O'Connor, W. J.
Odell, Mrs. W. R., Jr., Lake Forest, Ill.
Oden, Mrs. Joshua
Oden, Dr. Rudolph
O'Donoghue, Rev. James P.
Oerman, Mrs. Harold W., Wheaton, Ill.
Offner, Mrs. I. H.
Ogle, Mrs. Olive Huff
O'Grady, Mrs. John A.
O'Hearn, Mrs. Daniel F.
Ohrning, Rudy
O'Keefe, John A., Sr.
O'Keefe, John J.
Oldaker, Dr. J. L.
Oldenburg, Consul General Gosta
Older, Mrs. Fred R.
O'Leary, Mrs. Edwin W.
O'Leary, Miss F. Marie
O'Leary, Mrs. Gertrude
Oleson, Mrs. Rudolph A.
Oliver, Miss Frances C., Birmingham, Ala.
Oliver, Miss Ruth
Olmsted, Miss Cordelia B.
Olmsted, Mrs. Russell H., Glen Ellyn, Ill.
Olsen, Miss Doreen
Olsen, Mrs. Harvey W., Jr.
Olsen, Mrs. Viola M.
Olson, Benjamin Franklin
Olson, Mrs. Carl W.
Olson, Mrs. Clarence
Olson, Miss Mabel C., Park Ridge, Ill.
Olson, Miss Myra B.
Olson, Miss Winnifred, Oak Park, Ill.
O'Neil, Mrs. F. D.
O'Neill, Mrs. A. Augustus
O'Neill, Edwin
O'Neill, Miss Kathryn E.
O'Neill, Sylvia
Oppenheimer, Mrs. Arthur
Oquist, Mrs. George
Oram, Florence
Orban, Dr. Balint
Orchin, Miss Estelle V.
Orlov, Mrs. Sidney
Orneas, Mrs. Claudia
Orner, Mrs. Sam
Orriny, Miss Grace
Orschel, Albert K.
Orsinger, Mrs. Lee, Riverside, Ill.
Orth, Mrs. Daniel A., Wheaton, Ill.
Ortis, Mrs. Beatrice
Osborn, Mrs. Arthur C., Jr.
Osborn, Mrs. Jack W., Franklin Park, Ill.
Osgood, Mrs. Frederic
Ossendorff, Dr. K. W.
Ostendorf, Mrs. Joseph
Osterberg, Mrs. E. N.
Ostergren, Mrs. E. G.
Osterling, Miss Pauline
Ostrander, E. L.
Oswald, Mrs. John C.
Otis, William K.
Otte, Mrs. Fred J.
Ouellette, Mrs. Lorena
Ovitt, Mrs. Kenneth C.
Owen, C. Norton, Glencoe, Ill.
Owens, Frances K.
Owens, Miss Kathryn M.
Owens, Mrs. R. C.

P

Pabst, Miss Joan C., Oak Park, Ill.
Pabst, Mrs. Rudolf, Winnetka, Ill.
Pachaly, Mrs. R. W., Sr.
Packard, Garfield C.
Page, Miss Charlotte
Page, Mrs. John, Evanston, Ill.
Page, Mrs. Leon
Pagenta, Dan
Pahls, Mrs. Joseph B.
Palais, Mrs. Samuel
Pallat, Mrs. Herbert, Winnetka, Ill.
Palm, Mrs. Bernice
Palmer, Mrs. M. H.
Palmer, Mrs. M. P., Oak Park, Ill.
Palmer, Mrs. Potter, III
Palmer, Mrs. Robert George, Lombard, Ill.
Palmer, Mrs. W.
Palmeri, Mrs. Joseph L.
Pangborn, Mrs. Lloyd H.
Pannell, Mrs. Mearle J., Elmhurst, Ill.
Papas, Mrs. Constantine J., Evanston, Ill.
Paris, Mrs. Faye
Paris, Mrs. T. O.
Parker, Miss Alice L.
Parker, Austin H.
Parker, Miss Edith P.
Parker, Mrs. W. C.
Parmelee, Mrs. Foster
Parmelee, Miss Jane M.
Parsons, Allan D.
Parsons, Miss Elizabeth
Parsons, Mrs. Newell B., LaGrange, Ill.
Parypinski, Mrs. Joseph
Pasek, Ralph
Passler, Miss Katherine
Passmore, Mrs. Stephen A.
Patros, Louis
Patterson, Mrs. Charles Lee
Patterson, Mrs. H. H.
Patterson, Miss Minnie L.
Pattison, William L.
Patton, Dr. Helen M.
Pauker, Dr. Norbert
Paul, Mrs. Frank F.
Paul, Mrs. Raymond
Paulson, Mrs. Einar
Paulson, Mrs. Henry D.
Paulus, Mrs. Max G.
Paulus, Mrs. Robert
Pause, Mrs. Harold A., Evanston, Ill.
Paysen, Miss Elisabeth A.
Peacock, Mrs. Charles A.
Peacock, Mrs. Robert E., Winnetka, Ill.
Peake, Mrs. C.
Pearce, Mrs. Charles
Pearl, Allen S., Oak Park, Ill.
Pearlman, Dr. A. J.
Pearson, Miss Kathleen
Peck, Mrs. David Bell, II
Peck, George
Peet, Mrs. William L.
Peirce, Mrs. Rose
Pellegrino, Miss C., Blue Island, Ill.
Pellettieri, Dr. John
Pelts, Mrs. Philip W.
Peltz, Miss Winifred
Pen, Rudolph
Penfield, Mrs. Harry E.
Penn, Mrs. D. S.
Pennington, Mrs. Liston F.
Pepperman, Jerome
Perazzini, Mrs. Saida M.
Periolat, Mrs. Minnie Lee
Perkinpine, Mrs. R. W., Evanston, Ill.
Perkins, Mrs. K. M., River Forest, Ill.
Perl, Dr. John I.
Perlman, Louis L.
Perreault, Earl E.
Perrin, Mrs. Ethel M.
Perry, Chesley R.
Persky, Mrs. Lew
Pertsch, Mrs. Florence N.
Peske, Miss Marilyn
Peters, Mrs. I. M.
Peters, Miss Louise
Peters, Miss Margaret
Peters, Mrs. Thomas L.
Peters, Mrs. Victor
Petersen, Mrs. Edward S.
Petersen, Mrs. Neil
Peterson, Mrs. Albert J.
Peterson, Mrs. Claus F., Glencoe, Ill.
Peterson, Miss Edith
Peterson, Miss Hannah C., Oak Park, Ill.
Peterson, Mrs. Harold Elof
Peterson, Mrs. Hattie
Peterson, Mrs. Howard R.
Peterson, Miss Irene
Peterson, Miss Marjorie
Peterson, Mary, Oak Park, Ill.
Peterson, Mrs. Oscar E.
Peterson, Mrs. W. F., Winnetka, Ill.
Petrakis, Rev. Mark E.
Pettersen, Arthur C.
Peyraud, Frank C., Highland Park, Ill.
Pfaelzer, Mrs. Laurence W.
Pfaelzer, Mrs. Monroe
Pfeiffer, Mrs. Walter J.
Pfrommer, Mrs. H. G.
Phelps, Mrs. Mason, Lake Forest, Ill.
Philbrick, Allen E., Winnetka, Ill.
Phillip, James Charles
Phillips, Mrs. Clara
Phillips, Mrs. Louis J.
Phillips, Mrs. Melva
Phillips, Mrs. Mortimer B.
Phillips, Mrs. Paul
Phillips, Mrs. William E., Jr.
Phillis, Mrs. Harold
Phinney, Mrs. Warren
Phinney, Mrs. William L.
Phipps, Park, Winnetka, Ill.
Phon, Mrs. W. M.
Pick, Mrs. Frank E., Lemont, Ill.
Pidgeon, Mrs. William
Pierson, Donald P.
Pieszak, Mrs. Frank
Pieters, Mrs. Ivon S., Evanston, Ill.
Pigott, Mrs. George R.
Pigott, Mrs. R.
Pile, Mrs. Holland C., Kenilworth, Ill.
Pindras, Mrs. Stanley H.
Pines, Mrs. Albert
Pines, Mrs. Eugene J.
Pinkus, Mrs. Nathaniel
Pinter, Mrs. Andrew J., Jr.
Pitkin, Mrs. Roy S.
Pitts, Mrs. L. Frank
Plato, Mrs. Gustave
Platt, Mrs. Edward V.
Platt, Ward C.
Platzman, Robert L.
Plaunt, Miss May
Plews, Mrs. W. J.
Plhak, Mrs. Roy
Podolsky, Mrs. Maurice H.
Podolsky, Madame Nita Obrassova
Pogue, Mrs. George N., Milwaukee, Wis.
Poirot, Mrs. E. J.
Polacek, Mrs. Rudolph
Polemi, Mrs. A., Wilmette, Ill.
Pollak, Miss Eleanor
Pollak, Mrs. James I.
Pollastrini, Miss Norma
Pollock, Dr. Lewis J.
Polly, Mrs. Mary
Polzin, Miss Betty Ann
Pomeroy, Mrs. Paul G., Midlothian, Ill.
Poncher, Miss Shirley Ilaine
Pond, Richard C.
Ponton, Mrs. Lillian E.
Pool, Mrs. Hartley, Evanston, Ill.
Poole, Miss Helen, Evanston, Ill.
Poole, Mrs. Sam
Poore, Taylor
Pope, Sidney T.,
Pope, Mrs. Walter, Berwyn, Ill.

Convalescent sailor learning how to use the potter's wheel in the Red Cross Arts and Skills program.

Popielak, Mrs. Theodore
Porter, Charles W.
Porter, Mrs. Frank W.
Porter, Mrs. Sidney J.
Pospisil, Mrs. Marie
Postweiler, Mrs. Geraldine, Blue Island, Ill.
Postweiler, Mrs. J. P., Blue Island, Ill.
Potter, Mrs. C. E., Homewood, Ill.
Potter, Mrs. Homer H., Jacksonville, Ill.
Potter, Mrs. T. Albert, Lake Forest, Ill.
Pougialis, Constantine
Poundstone, Miss Fauna
Power, Miss Ruth G.
Powers, Miss Elizabeth R.
Powers, Mrs. Harry
Powers, Miss Lillian R., Oak Park, Ill.
Powills, Mrs. M. A.
Powley, Mrs. Carl A.
Prato, George
Pratt, Mrs. Joseph M., LaGrange, Ill.
Prazak, Miss Ruth
Prechar, Miss Mildred
Premersdorf, Miss Marie
Prescott, Henry G.
Preuss, Mrs. Paul
Price, Mrs. Charles B.
Price, Mrs. Edward J.
Price, Mrs. Harry R.
Price, Mark M.
Price, Mrs. William G. F.
Pries, Mrs. M. L.
Prince, Mrs. James J.
Prins, Mrs. D. J. B.
Pritchard, Mrs. Harry T., Indianapolis, Ind.
Pritchard, Miss Judith Ann, Dundee, Ill.
Pritchard, Miss Lillian M., Hinsdale, Ill.
Pritikin, Mrs. Rhoda Lee
Proctor, Mrs. Joanne, Alameda, Calif.
Prohaska, Mrs. John V.
Prostko, Miss Dolores
Pruitt, Mrs. Raymond S.
Prusick, Mrs. Marguerite
Pucci, Mrs. Lawrence
Puetz, Miss Katherine
Puffer, Miss Janet
Pugsley, Mrs. George F.
Pulliam, Mrs. Elizabeth Priest
Pulliam, Mrs. Helen K.
Pullman, Mrs. H.
Purcell, Miss Kathryn V.
Purdy, Sparrow E.
Purtill, Miss Nancy M.
Purvin, Max A.
Pusey, Mrs. Thomas L.
Putilov, Miss L. Lenore
Putman, Mrs. Raymond L.
Putnam, John A., Highland Park, Ill.
Pynchon, Mrs. Harold C.
Pyzik, Miss Jeannette

Q

Quam, Mrs. Marie
Quinlan, Mrs. W. W., Jr., Evanston, Ill.
Quinlivan, Miss Frances B.
Quinn, Miss Elizabeth, Evanston, Ill.
Quinn, Mrs. George M.
Quinn, Mrs. Samuel
Quirk, Mrs. William A.

R

Raasch, Mrs. Fred W.
Racine, Mrs. Louise
Raclin, Mrs. M. A.
Rada, Mrs. Joseph
Raddin, Miss Louise
Radzinski, Mrs. Edwin J.
Raftery, Mrs. Edmond, Geneva, Ill.
Rahlf, Mrs. Fred
Rahlfs, Mrs. Kurt A.
Raithel, Mrs. A. G., Elmhurst, Ill.
Rakstis, Mrs. U. A.
Ralley, Mrs. Sadie H.
Ramclow, Mrs. Axel E.
Ramker, Mrs. Arthur J.
Rand, Miss Esther A.
Rand, Frank Lindsay
Randall, Mrs. E. S.
Randall, Mrs. L. A.
Randolph, Mrs. Paul J.
Randquist, Mrs. Ernest C.
Rankin, Mrs. Pearl Virtue
Ranney, Mrs. George A., Jr., Lake Forest, Ill.
Ranson, Mrs. J. W., Waukegan, Ill.
Raphael, Mrs. H. B.
Rapp, Mrs. C. W.
Rapp, Mrs. John H.
Rappaport, Dr. Ben Z., Glencoe, Ill.
Rappaport, Mrs. Benjamin J.
Rasmussen, Miss Alma E.
Rasmussen, Mrs. George
Rasmussen, Mrs. Rosemary
Ratcliff, Mrs. Thomas Earl
Ratcliffe, Mrs. Clarence S.
Rathburn, Mrs. William H.
Ratner, Mrs. Jack
Ratner, Mrs. Milton
Rauschert, Mrs. Herman L.
Rawson, Mrs. Charles A.
Rawson, Miss Georgia C.
Rawson, Mrs. Ralph
Ray, Miss Blanche
Ray, Ellsworth
Ray, Miss Josephine
Ray, Mrs. Margaret
Ray, Mrs. William F.
Raymond, Bernard, New York, N. Y.
Raymond, Mrs. H. E., Evanston, Ill.
Reace, Mrs. William T.
Read, Gladwin A.
Read, Mrs. Oliver, Evanston, Ill.
Ream, Miss Ruth
Reber, J. Watt, Glen Ellyn, Ill.
Reber, Miss Josephine
Reberg, Mrs. Clifford Fred
Reck, Mrs. Harry J.
Reddy, Mrs. Philip J., Lake Forest, Ill.
Redemski, Mrs. Albert
Redin, Mrs. Roy W., Park Ridge, Ill.
Redmond, Miss Anne
Reed, Mrs. Charles S.
Reed, Mrs. Lewis B.
Reed, Miss Mabel
Reeder, Mrs. Daniel M.
Rees, Mrs. John O.
Rees, Mrs. P. C.
Reese, Mrs. Theresa D., Oak Park, Ill.
Reeves, Mrs. Charles H., Beulah, Mich.
Regan, Mrs. Ben E.
Regan, Mrs. Robert J.
Regennitter, Mrs. W. D.
Regensteiner, Mrs. Elsie
Reid, Mrs. David M.
Reid, Miss Emily, Maywood, Ill.
Reid, Mrs. H. A.
Reid, Jetta
Reiffel, Mrs. Carl
Reilly, Mrs. Joseph, Elmhurst, Ill.
Reiman, Mrs. Evelyn W.
Reimann, Bruno
Reinach, Miss Amelia
Reiner, Mrs. James
Reinhard, Miss Clara E.
Reise, Mrs. Harold A., Wilmette, Ill.
Reiser, Miss Irene K.
Reiss, Mrs. Erin Joseph
Reizner, Dr. Harry C.
Reker, Miss Marie W.
Rembold, Rev. Carl H.
Remington, Dr. Sheppard
Rennen, Mrs. Robert G.
Rentsch, Mrs. Sarah A.
Renwick, Mrs. Margaret
ReQua, Mrs. Charles H., Lake Forest, Ill.
Resch, Mrs. Robert P., Evanston, Ill.
Rest, Rev. William L.
Retzke, Charles H.
Reutcke, Mrs. John T.
Reuter, Mrs. Peter H., Park Ridge, Ill.
Reutlinger, Mrs. Louis J.
Revell, Mrs. Frank H.
Revsin, Mrs. William
Reynolds, C. W., Wilmette, Ill.
Reynolds, D. C.
Reynolds, Mrs. Marguerite A.
Ribback, Nathan
Rice, Mrs. Elbridge W.
Rice, Mrs. Howard A., Villa Park, Ill.
Rice, Mrs. Kenneth E., LaGrange, Ill.
Rich, Mrs. H. H., Berwyn, Ill.
Richards, Florence V.
Richards, Mrs. Hamilton C.
Richardson, Mrs. Charles P.
Richardson, Mrs. Hadwin H., Evanston, Ill.
Richardson, Mrs. Norman E.
Richeson, Mrs. Harold L.
Richey, Miss Mildred N.
Richmond, Mrs. Howard R.
Richter, Mrs. Edith L.
Richter, Mrs. Herbert
Ricketts, Mrs. Evelyn D.
Rieck, Mrs. Roy J.
Riedel, Mrs. C. Martin
Rigali, Mrs. Lawrence R. Oak Park, Ill.
Rigot, Mrs. Max
Riley, Mrs. R. G.
Riley, Mrs. T. R.
Riley, Mrs. Thomas Phillips
Rinaker, Mrs. S. M., Lake Forest, Ill.
Rines, Mrs. Edward F.
Ring, Mrs. Charles L., Evanston, Ill.
Ringesen, Mrs. Florence
Ringgold, Mrs. Haworth B.
Ringler, Fred J.
Riordan, Miss May Helen
Rippen, Mrs. John H.
Riske, Otto A.
Ritacca, Mrs. Antoinette
Ritman, Louis
Ritter, Miss Lavinia
Ritter, Mrs. M. J. Whiting, Ind.
Ritzenthaler, Mrs. E. J.
Rivera, Bonifacio B.
Rix, Peter J.
Rizor, Mrs. David E.
Robb, Mrs. Robert W.
Robbins, Mrs. Frank A., River Forest, Ill.
Robbins, Mrs. Mack
Roberts, Charles S., Evanston, Ill.
Roberts, Mrs. Chet H.
Roberts, Miss Dorothy A.
Roberts, Mrs. Frances
Roberts, Mrs. Litta M.
Roberts, Miss Marian
Robertson, Mrs. Clement T., Oak Park, Ill.
Robertson, Mrs. Eleanor
Robertson, Miss Jessie
Robertson, Miss Marjorie
Robertson, Miss Ruth Ellen
Robertson, Mrs. Scott
Robertson, Mrs. William J.
Robinson, Mrs. Corrinne R.
Robinson, Mrs. Edward
Robinson, Mrs. Eva Miles
Robinson, Mrs. Herbert H.
Robinson, Miss L. M.
Robson, Mrs. Carl D., Oak Park, Ill.
Robson, Mrs. George J.
Robson, Mrs. Sadie
Roche, Mrs. Alphonse V., Evanston, Ill.
Rock, Mrs. Fredric F.
Rockel, Walter T., Great Lakes, Ill.
Rockwood, Mrs. Charles P., Geneva, Ill.
Roden, Carl B.
Rodenburg, Mrs. Pearl
Rodgers, Mrs. A. M.
Roeske, Mrs. Alva K.
Roeth, Mrs. Albert C., Evanston, Ill.
Roetter, Mrs. Dorothy E.
Rogers, Mrs. Clyde, Evanston, Ill.
Rogers, Mrs. Harry T., Evanston, Ill.
Rogers, Mrs. Hibbard J.
Rogers, Miss Mabel E., Oak Park, Ill.
Rogers, Miss Susan J.
Rohden, Mrs. Nels
Rohsenow, Mrs. Fred A.
Rollow, Miss Kay
Ronder, Mrs. Louise M.
Roney, H. E., Dolton, Ill.
Rooney, Howard L.
Ropp, Hubert, Lake Bluff, Ill.
Rosario, Miss Rose
Rose, Mrs. Louis F.
Rosen, Leo
Rosenberg, Mrs. Harold
Rosenberg, I. D.
Rosene, Miss Alice L.
Rosenfels, Mrs. Irwin S., Oak Park, Ill.
Rosenstone, Samuel
Rosenthal, Mrs. Benjamin J.
Rosenthal, Mrs. Edward
Rosenthal, Julius

Rosenthal, Mrs. Martha H.
Rosenwasser, H.
Rosman, Mrs. Bernard J.
Ross, Mrs. Edna H.
Ross, Miss Frances J.
Ross, Miss Jean
Ross, Mrs. Thompson
Rossing, Miss Carol, Homewood, Ill.
Roston, Mrs. Walter D., Evanston, Ill.
Roth, Mrs. Henry
Roth, Mrs. Walter E., Oak Park, Ill.
Roth, Mrs. Warren D.
Rothschild, Mrs. Justin
Rouleau, Myron H.
Rourke, Mrs. J. W., Oak Park, Ill.
Rourke, Mrs. Stephen
Roush, Miss Lucy M.
Routt, Mrs. Myron M.
Rowell, Mrs. E. C.
Rozene, Mrs. Arthur E.
Rubacha, Samuel
Rubedew, Mrs. G. A.
Rubens, Mrs. Walter J.
Rubin, Mrs. D. A.
Rudich, Mrs. L. E.
Rudolph, Mrs. Carl L.
Rudolph, Mrs. R. A.
Rudoy, Mrs. Ida L.
Ruehl, Mrs. William G.
Ruekberg, Nathan, Highland Park, Ill.
Ruettinger, Mrs. John W., Glencoe, Ill.
Runden, Mrs. Mary E.
Rundin, Rudolph A., Evanston, Ill.
Ruppert, Mrs. Alfred
Rupprecht, Edgar
Rusk, Mrs. Arthur T.
Russakov, S. F.
Russell, Mrs. Alexander G., Hinsdale, Ill.
Russell, Mrs. Lynn L., Evanston, Ill.
Russell, Mrs. Thomas, Jr.
Ruston, Miss Rosemary
Rutherford, Mrs. John, Glencoe, Ill.
Rutterer, Mrs. J. H.
Ruvolo, Felix
Ruxton, Mrs. A. K.
Ruzic, Mrs. John
Ryan, Miss Eileen M.
Ryan, Frank J., Plano, Ill.
Ryan, Miss Geraldine M.
Ryan, Miss M. Lillian
Ryan, Miss Mary C.
Ryba, Mrs. Adolph, Elmhurst, Ill.
Ryden, Miss Clarice
Ryden, Miss Ruth
Ryerson, Mrs. H. E., Evanston, Ill.
Rylander, Miss Hazel V.
Rylands, Mrs. H.
Ryrholm, Miss Violet
Ryser, Mrs. Frank

S

Sachelle, Mrs. Leah D.
Sachs, Mrs. Theodore B.
Sacks, Mrs. Benjamin
Sadow, Arnold
Sager, Mrs. Hiram N.
Sager, Mrs. Leon B.
St. Clair, Mrs. Edward
St. George, Countess A. L.
St. John, Edward D., Oak Park, Ill.
Salberg, Mrs. Joseph B., Wilmette, Ill.
Salk, Miss Rochelle
Sallemi, James V.
Salomon, Mrs. Myrtle E.
Salzman, Mrs. Anna L.
Sammons, Mrs. Neil F.
Sanborn, Mrs. Hugh D.
Sandahl, Mrs. Alfred J.
Sandberg, Mrs. Emil
Sanders, Mrs. George
Sanders, William H.
Sands, Miss Frances B.
Sands, Dr. Henry C.
Sandstrom, Mrs. Myrtle E.
Sandstrom, Mrs. O. G.
Sandvik, Leslie L.
Sanford, Miss Ella R.
Sanford, Mrs. George A.
Saper, Harold E.
Sarber, Miss Eleanor V.
Sargent, Mrs. Ralph
Sargis, Miss Florence
Sarver, Miss Caroline S.
Sasscer, Mrs. L. D.
Satterly, Miss Theodosia E.
Saunders, Mrs. Elynor
Saunders, Mrs. K. O., Evanston, Ill.
Saunders, Melvin Leslie San Francisco, Calif.
Savage, Mrs. Stanley
Savine, Alex
Sawyer, Mrs. D. M.
Sayers, Mrs. Robert P.
Sayre, Dr. L. D.
Scaar, Mrs. Frank
Scahill, Mrs. L. C., Berwyn, Ill.
Scanlan, Mrs. George B.
Sceleth, Mrs. Charles E.
Schaack, Miss Sylvia
Schaaf, Mrs. Adam
Schaaf, Mrs. Frederick A.
Schaefer, Mrs. C. F.
Schaefer, Mrs. Cyril L.
Schaefer, Mrs. Florence, Riverdale, Ill.
Schaefer, William A., Jr.
Schaffer, Mrs. Helen
Schaffner, Mrs. Arnold
Schaffner, Mrs. Robert M.
Schafmayer, Mrs. Albert J.
Schall, Mrs. Ludwig
Scheckman, Mrs. J.
Scheel, Mrs. George L.
Scheele, Mrs. Donald C.
Schellenberg, Mrs. C. E.
Schelling, Mrs. John A.
Schemberg, Mrs. Henry
Schenck, Mrs. Earl F.
Schenk, Miss Ethel
Schiavo, Mrs. Helen Bailey
Schick, Mrs. H. G., Highland Park, Ill.
Schick, Rev. Herman J.
Schiemann, Mrs. Charles A.
Schiller, Dr. Arthur
Schiller, Mrs. Maurice A.
Schiller, Mrs. Stanton R.
Schlesinger, Prof. Herman
Schlesinger, Louis
Schlosser, Mrs. George M.
Schlotz, Mrs. John, Oak Park, Ill.
Schlueter, R. B.
Schmeing, Mrs. George M.
Schmid, Albert A., Cicero, Ill.
Schmidt, Mrs. E. F.
Schmidt, E. J., Oak Park, Ill.
Schmidt, Mrs. George G., Evanston, Ill.
Schmidt, Mrs. Thur
Schmidtbauer, Mrs. John
Schmitkons, Mrs. G. Edwin, Flossmoor, Ill.
Schmitt, Mrs. Roland G.
Schmitz, Mrs. Clarence N.
Schmitz, Mrs. Ernest G.
Schmitz, Mrs. Thomas F.
Schnack, Miss Louise S.
Schneider, Miss Agatha C., Oak Park, Ill.
Schneider, Miss Lillian E.
Schneider, Mrs. Louis J.
Schneider, Mrs. R. U.
Schneider, Mrs. Sol S.
Schnoor, Mrs. Alfred W.
Schoenberg, Mrs. A.
Schoeneberger, Mrs. Otto
Schoeneck, Mrs. Edward F., Evanston, Ill.
Schoenecke, Mrs. Charles
Schoenfeld, Richard
Schoenstadt, Mrs. Reuben
Schofield, Mrs. Richard T., Jr., Des Plaines, Ill.
Schoning, Mrs. William O.
Schonne, Mrs. Charles W.
Schoolcraft, Marion Lukens
Schoy, Fred V.
Schrader, Mrs. Lawrence
Schraeder, Arthur, Cicero, Ill.
Schrage, Charles E., Oak Park, Ill.
Schram, Mrs. Marlo J.
Schrock, George M.
Schroeder, Carl Paul
Schroeder, Charles
Schroeder, Herbert L., Crystal Lake, Ill.
Schroeder, Mrs. Moyra, McHenry, Ill.
Schroff, Mrs. William H., Jr.
Schueler, William A.
Schulman, Mrs. Sol W.
Schultz, Mrs. Alphonso H.
Schultz, Mrs. Anthony A.
Schultz, Mrs. Frederick W.
Schultz, Miss Helen
Schultz, Mrs. J., Berwyn, Ill.
Schultz, Mrs. Myrtle F.
Schultze, William
Schulz, Mrs. A. Raymond
Schulze, Mrs. Ellen M.
Schumacher, Mrs. Irwin C., Wilmette, Ill.
Schunk, Frank R.
Schureman, Jean L.
Schutte, Mrs. E. C.
Schuttler, Mrs. Ballard, Evanston, Ill.
Schwab, John W.
Schwartz, Mrs. Arthur
Schwartz, Mrs. Gloria
Schwartz, Joseph A.
Schwartz, Mrs. Otto
Schwartzberg, Mrs. Ralph M.
Schwarz, Mrs. Florence J.
Schwarz-Kast, Mrs. Diana
Schweidel, Miss Ida
Schweikher, Mrs. Paul, Roselle, Ill.
Schweitzer, Edmund O., Northbrook, Ill.
Schweitzer, Mrs. W. E., Kenilworth, Ill.
Schwemler, Paul H.
Sciaky, Mrs. David
Sciaky, Mrs. S.
Scott, Mrs. Arthur P.
Scott, Mrs. Bruce, Evanston, Ill.
Scott, Frederick H., Hubbard Woods, Ill.
Scott, Mrs. Gordon Hilbert
Scott, Mrs. Harry B.
Scully, Rosemary
Seal, Mrs. Albert V.
Seaman, Mrs. Ovid D.
Searle, Mrs. C. Howard, Glencoe, Ill.
Seavoy, Mrs. Gordon E.
Sedberry, E.
Sedgwick, Mrs. Robert K., Oak Park, Ill.
Seebeck, Mrs. Howard D.
Seefurth, Mrs. Lucy B.
Segalove, Mrs. J.
Seguin, Mrs. William J.
Seitz, Mrs. J. Charles, Wilmette, Ill.
Seligmann, Mrs. Ella
Seligmann, Mrs. William
Seline, Mrs. George
Selkow, Miss Emma
Selz, Mrs. Frank E., Glencoe, Ill.
Seman, Phillip L.
Senge, Miss Gloria
Senn, Mrs. Irving R.
Sepesi, Miss Julia
Sergel, Clark F.
Sergel, Roger L.
Sergent, Myrna Dee
Sevcik, Mrs. John L.
Sewell, Mrs. Ike
Shafer, Dr. Bertha M.
Shaffer, Mrs. Grace
Shanley, Mrs. J. F., Whiting, Ind.
Shanner, Mrs. William M.
Shannon, Miss Hazel Zoe
Shanower, Mrs. Malcolm D., Benton, Ill.
Shantz, Mrs. Allan
Shapcott, Miss Mabel J.
Shapiro, Mrs. Harry S.
Shapiro, Mrs. Joseph S.
Sharkey, Thomas F.
Sharp, Miss Hazel
Sharp, Miss Zerna A.
Shaw, Mrs. Elvie
Sheahan, Miss Jule
Shedd, Mrs. B. F.
Sheehan, Mrs. Edmond
Sheldon, Miss Lillian
Shepard, Mrs. Philip
Shephard, Mrs. Doris
Sherer, John M.
Sherman, Harold C., Oak Park, Ill.
Sherman, Mrs. Irving C.
Sherman, Mrs. John F.
Sherman, Mrs. Mason H., Oak Park, Ill.
Sherman, Miss Mora A.
Sherman, Mrs. Walter
Sherman, William G.
Sherwin, Mrs. Edward J.
Sherwood, Mrs. R. A.
Shetler, Mrs. Stanley L.
Shideler, Mrs. J. Raymond
Shield, Mrs. L., New York, N. Y.
Shields, Donald McKee
Shields, Mrs. James O.
Shimelfarb, Miss S.
Shipley, Mrs. George V.
Shipley, Mrs. John R.
Shires, Mrs. Betty Lane
Shirrell, Mrs. Elmer L.
Shorey, Mrs. Paul
Short, Mrs. George W.
Shriver, Miss Gertrude E.
Shrock, Miss Ruth M.
Shropshire, Mrs. Wallace
Shrosbree, Mrs. R. J.
Shullaw, Miss Blanch
Shultz, Miss Edith, Winnetka, Ill.
Shuma, Miss Ella K., Berwyn, Ill.
Shumaker, Miss Starra G.
Shuman, Florence
Siblev, Mrs. Joseph C., Jr.
Siebel, Mrs. F. P.
Siebert, Arthur H.
Siegel, Mrs. Alexander H., Glencoe, Ill.
Siegel, Mrs. Edith Irma
Sieglinger, Mrs. Robert
Sielaff, Ralph W., LaGrange, Ill.
Silas, Mrs. R. E.
Silber, Mrs. Clarence J.
Silberberg, Mrs. Morris
Silberman, Abris, New York, N. Y.
Silbernagel, Mrs. George J.
Silver, Mrs. I. R.
Silverman, Mrs. Harry
Silverman, Mrs. Mandel
Silverstein, Mrs. Madolyn
Silverstein, Ramond
Simmers, Miss Carrie R.
Simmons, Mrs. E. S., Elmhurst, Ill.
Simmons, Mrs. Edith W., Des Plaines, Ill.
Simmons, Mrs. George W.
Simmons, Miss Virginia
Simmons, Mrs. Walter G., Jr.
Simmons, Mrs. Wheeler
Simon, Mrs. Arthur E., Oak Park, Ill.
Simon, Julius
Simon, Mrs. Paul R.
Simon, Mrs. Suzanne
Simons, Mrs. Hi
Simpson, Mrs. Ray Mars, Evanston, Ill.
Sims, Mrs. John
Simson, John B.
Sinclair, Walter A.
Sindelar, Mrs. Joseph C.
Sinise, Mrs. B. L., Blue Island, Ill.
Sinnott, Mrs. I. G., Park Ridge, Ill.
Sittler, Mrs. Louis, Forest Park, Ill.
Sivage, Gerald A.
Sizer, Mrs. W. A., Winnetka, Ill.
Skelly, Mrs. Louise
Skonberg, Mrs. J. E.
Skow, Mrs. Henry L.
Skudera, Miss Blanche D.
Slade, Mrs. Robert
Slater, Mrs. E. Percey

Slavin, Mrs. William L.
Slebos, Mrs. Fred
Slechta, Mrs. Frank J.
Sligh, Mrs. Thomas S.
Slight, Mrs. David
Sloan, Mrs. Howard J.
Sloan, Miss Lotta Orr
Sloan, Mrs. S.
Sloan, William F.
Sloane, Miss Helen R.
Slotnick, Mrs. Helen L.
Slutzker, Mrs. A.
Small, Mrs. Ralph L.
Smallwood, Charles F.
Smart, Alfred
Sment, Mrs. Vincent S.
Smith, Mrs. Adeline S.
Smith, Mrs. Carl S., Flossmoor, Ill.
Smith, Miss Catherine T.
Smith, Mrs. Charles Lee
Smith, Miss Daisy L.
Smith, Mrs. Douglas F.
Smith, Edward P.
Smith, Elmer A.
Smith, Mrs. Elsie
Smith, Mrs. Florence S.
Smith, Mrs. Frank J.
Smith, Mrs. Fred W.
Smith, Mrs. G. H.
Smith, Mrs. G. P. F.
Smith, Mrs. George D., Hubbard Woods, Ill.
Smith, Mrs. Gordon H.
Smith, Mrs. H. M.
Smith, Miss Halcyon
Smith, Mrs. Harry T.
Smith, Mrs. Harvey M.
Smith, Miss Helen
Smith, Mrs. Irwin E., Evanston, Ill.
Smith, Mrs. Isabel
Smith, Mrs. J. R.
Smith, Mrs. Jean S., Glenview, Ill.
Smith, Mrs. Jesse E., Highland Park, Ill.
Smith, Mrs. John Charles
Smith, Miss June Wilmot
Smith, Mrs. Kilburn M.
Smith, Miss Lena Honora, Evanston, Ill.
Smith, Miss Mary A.
Smith, Mrs. Milo E., Flossmoor, Ill.
Smith, Mrs. Myron B.
Smith, O. Keith
Smith, Capt. Ona K., San Francisco, Calif.
Smith, Miss Patra Lee
Smith, Miss Patricia Kathryn
Smith, Robert W., Jr.
Smith, Mrs. Sidney A.
Smith, Mrs. Theodore J., Whiting, Ind.
Smith, Mrs. V. Florence
Smith, Mrs. Walter H., Whiting, Ind.
Smith, William Jones, Winnetka, Ill.
Smoler, Mrs. Hymen
Smouse, Clark J., Oak Park, Ill.
Smyth, Mrs. Bruce L.
Smythe, Willard Grayson
Snavely, Mrs. Lyle N., Oak Park, Ill.
Sneath, Mrs. D. F. M.
Snell, Mrs. Herbert T., Wilmette, Ill.
Snider, Esther
Snowden, Mrs. Irvin
Snyder, Mrs. Frank H.
Snyder, Mrs. Frederick R., Hazelcrest, Ill.
Snyder, Mrs. L. C.
Soboroff, Mrs. Samuel
Soder, Mrs. Earl
Soderlund, Mrs. Olof
Soderstrom, Miss Marilyn
Sohlberg, Miss Helen
Solar, Dr. Burton A.
Sollitt, Mrs. Oliver, South Miami, Fla.
Solomon, Mrs. Berenice
Solomon, Mrs. Lawrence
Solstad, Mrs. Lester L.
Soltow, Mrs. Lee
Somerville, Miss Esther, Evanston, Ill.
Somes, Mrs. Henry H.
Soper, Mrs. Oro
Sorber, Miss Flora A.
Sordahl, Mrs. Louis O.
Sorensen, Miss Marie
Sorgatz, Miss Mildred, Oak Park, Ill.
Sorinsky, Mrs. Jack
Sorosky, Mrs. Harry H.
Spanier, Miss Barbara
Spaninger, Miss Peggy
Spannon, Mrs. A. George
Sparling, Dr. Edward J., Winnetka, Ill.
Spaulding, George F., Glencoe, Ill.
Spears, Ethel
Spector, Mrs. Sidney
Speer, George S., Oak Park, Ill.
Sperry, Albert
Sperry, Mrs. D. R., Batavia, Ill.
Sperry, Mrs. E. J.
Spertus, Mrs. Maurice, Highland Road, Ill.
Speth, Miss Josephine
Spiegel, Mrs. Clara
Spiegler, Mrs. M. G.
Spillman, Mrs. Bertha B.
Spira, Mrs. Leo
Spiro, Mrs. Samuel, South Bend, Ind.
Spitz, Leo, Hollywood, Calif.
Spliid, Miss Esther
Spoerer, Mrs. M. D.
Spofford, Mrs. Eleanor
Sponholz, William C.
Spoor, Louise Dale
Spruill, Mrs. T. Bryce
Stack, Mrs. James K.
Staiger, Mrs. C. S.
Stalder, Miss Eugenia
Stampfer, Mrs. Helen Titman
Stanbury, Mrs. Charles E.
Stanfield, Clifford
Stanger, Mrs. Edward L.
Stanislawski, Mrs. Bernard
Stanley, Raymond M.
Stanley, Mrs. W. H.
Stanton, H. T., Wayne, Ill.
Stark, Miss C., River Forest, Ill.
Stark, Mrs. Dudley Scott
Stark, Mrs. Oliver G.
Stark, Mrs. Trevilla
Starnes, Mrs. Arthur H.
Starr, Mrs. J. W.
Starr, Mrs. Max H.
Stattman, Miss Margaret
Staube, Mrs. Jack
Stauder, Miss Gertrude
Staudt, Mrs. Ruth W.
Staupe, Miss Amelia
Stebbings, Miss Mary
Stebbins, Mrs. Lewis A.
Steffen, Mrs. E. J.
Stege, Mrs. Howard
Steger, Mrs. Stanley
Stein, Mrs. Charles A.
Stein, Mrs. Herbert N.
Stein, Dr. Michael H.
Steinbeck, Mrs. Margaret
Steinberg, Matthew
Steininger, Mrs. W., Evanston, Ill.
Steinkamp, Miss Anne
Steinweg, Mrs. E. W.
Stellar, Miss Hermine
Stemmer, Mrs. George B.
Stenn, Mrs. Lillian
Stenson, Miss Dora, Highland Park, Ill.
Stepan, Alfred C.
Stephen, Edwin L.
Stephen, Miss Joan L.
Stephens, Mrs. W. R., Oak Park, Ill.
Stephenson, Mrs. E. M., Riverdale, Ill.
Stephenson, Mrs. Samuel G., Evanston, Ill.
Sternberg, Mrs. Edwin H.
Stevens, Mrs. G. A., Kenilworth, Ill.
Stevens, Mrs. Leland E.
Stevenson, Mrs. Allan H.
Stevenson, Mrs. Robert T.
Stewart, Mrs. Alvin W.
Stewart, Miss Isabel, Coral Gables, Fla.
Stewart, Mrs. J. C.
Stewart, Mrs. John S., Geneva, Ill.
Stewart, Mrs. William I.
Stilley, Mrs. John
Stimson, Mrs. H. S., Berwyn, Ill.
Stirling, Miss Dorothy, Winnetka, Ill.
Stirton, Mrs. Robert C.
Stoelke, Miss Alma M.
Stokes, Miss Marguerite U., Evanston, Ill.
Stoltz, Mrs. Jack, Villa Park, Ill.
Stone, Jessie E., La Grange, Ill.
Stone, Mrs. Saul, Summit, Ill.
Stoneham, Mrs. P. Harold, Berwyn, Ill.
Stoner, Miss June
Storkan, Mrs. James
Storm, Miss Grace E.
Stott, Mrs. Mary
Stouffer, Mrs. William H., Highland Park, Ill.
Stout, Frederick E.
Stout, Mrs. Paul R.
Stover, Mrs. Edith K.
Stover, Miss Marian I.
Stowell, Mrs. Warren A.
Strain, Mrs. Kathleen March
Strand, Miss Ruth, Elmhurst, Ill.
Stransky, Dr. Irving
Strassman, Miss Rose
Stratford, Miss Marion
Stratos, Mrs. Paul
Straus, Mrs. Frederick
Straus, Mrs. Jerome, Jr.
Strauss, Mrs. Joseph L., Jr.
Strauss, Robert
Strauss, Dr. Sidney
Strauss, Mrs. Sigmund
Strawn, Mrs. Josephine J.
Street, Mrs. Sarah G.
Strenitz, Miss Olga G.
Stresenreuter, Mrs. Charles H.
Streska, Miss Yarmilla
Strickland, Mrs. Roger W.
Strickler, Mrs. Betty R.
Strickler, Miss Mabel L.
Strobeck, Mrs. Leonard C., Glenview, Ill.
Stroh, Mrs. Charles P.
Strom, Mrs. Harry William
Strong, A. M.
Strong, Mrs. Constance G.
Stross, Mrs. Emma F.
Strull, Mrs. Lillian
Struve, Mrs. Herman C.
Struwing, Mrs. Elmer W.
Stuba, Albert A.
Stude, Mrs. Henry S.
Stuppy, Mrs. George W.
Sturgeon, Miss Betty Ann
Sturman, Mrs. Robert
Sturrock, Mrs. A. M.
Sugarman, Mrs. Sol
Sukman, Mrs. Harry
Sullivan, Mrs. Arthur B.
Sullivan, C. L.
Sullivan, Joseph P.
Sullivan, Miss Mary M.
Sulzberger, Mrs. S. L.
Sumarkoff, L. P., Elmwood Park, Ill.
Summerville, Mrs. William J.
Surgeon, Walter R.
Sutcher, Mrs. Lillian E.
Suter, Mrs. G.
Sutton, Mrs. S. H.
Suyker, Hector, Winnetka, Ill.
Svrluga, Carolyn
Swan, Mrs. O. H., Geneva, Ill.
Swanson, Miss Lillian A.
Swanson, W. A., Evanston, Ill.
Sweers, Mrs. Theo J.
Swenson, Harry
Swift, James J., Oak Park, Ill.
Swift, T. Philip, Lake Forest, Ill.
Swigart, John D.
Swink, Miss Mollie M.
Swortfiguer, Mrs. M. J., Park Ridge, Ill.
Sylvester, Mrs. Philip M.
Symonds, N. M., Hinsdale, Ill.
Synnestvedt, Mrs. Ralph, Glenview, Ill.
Szarmach, Stanley E.
Szyperski, Mrs. Harry

T

Taber, Mrs. Jane
Taber, Miss Natalie
Taft, Mrs. G. Fred
Taft, Mrs. Lorado
Taggart, Mrs. J. A.
Tagge, Mrs. George H.
Talbott, Mrs. R. E.
Tallmadge, Miss Abby L., Evanston, Ill.
Tansey, T. F.
Tarasow, Miss Naomi
Tarr, Mrs. S. G., Whiting, Ind.
Tarrant, Irving S., Hinsdale, Ill.
Taubenhaus, Dr. Matthew
Taucher, Mrs. Henry, Cicero, Ill.
Taylor, Clara Baron
Taylor, Mrs. Elizabeth M.
Taylor, Fitzhugh
Taylor, Mrs. Florence
Taylor, Miss Harriet J., Hinsdale, Ill.
Taylor, Russell C.
Taylor, Dr. Ruth E.
Taylor, Mrs. Sherman
Taylor, Mrs. Walter J.
Teising, Mrs. Richard, Jr.
Teitge, Miss Virginia
Teller, Carroll A.
Tempest, Mrs. M. C.
Templeman, Mrs. John P.
Tenenbaum, Mrs. Jeanette
Terp, George W., Jr.
Terry, Mrs. Sidney, River Forest, Ill.
Thale, Mrs. Charles J.
Theisen, Mrs. Nicholas J., Evanston, Ill.
Ther, Miss Irene L., Oak Park, Ill.
Thienemann, Mrs. Rolf
Thirsk, Miss Emily
Thoenen, Earl R., Winona, Minn.
Thomas, Cecil V.
Thomas, Miss Frances M.
Thomas, Mrs. George M.
Thomas, Miss Gladys
Thomas, Mrs. Harry M.
Thomas, Mrs. Lydia
Thomas, Miss M. Antonia
Thomas, Miss Ruth M.
Thomas, Mrs. Sylvester J.
Thomas, Mrs. Thomas D.
Thomas, Mrs. William, Evanston, Ill.
Thomas, Mrs. William E.
Thomason, Miss Susan
Thompsen, Mrs. Russell S.
Thompson, Mrs. Anna M.
Thompson, Bruce L. A.
Thompson, Mrs. E.
Thompson, Mrs. Edna M.
Thompson, Mrs. Marie A.
Thompson, Mrs. Richard Henry, Jr., Morehead City, N. C.
Thompson, Dr. Willard O.
Thomsen, Mrs. William F., Evanston, Ill.
Thon, Mrs. Lillian A.
Thorn, Mrs. Frieda
Thorp, Mrs. Bertram E.
Thorp, Mrs. Maud L.
Thorpe, George C.
Thorsen, Mrs. Arthur C., Pasadena, Calif.
Thorson, Mrs. Wesley G.
Throgmorton, Mrs. Kathrine
Throop, Mrs. Charles M.
Throop, Mrs. George Enos
Thulin, Frederick A.

Thunack, Mrs. Maurice F.
Thunstrom, Mrs. Nils
Thurber, Mrs. William Schuyler, Dundee, Ill.
Thwaites, Mrs. Mollie
Ticktin, Mrs. Mae C.
Tiedman, Scott R.
Tilden, Miss Evelyn B.
Till, Henry
Tilley, Mrs. Hazel A.
Tillson, Mrs. Edwin D., Evanston, Ill.
Tinkham, Mrs. Russell J.
Tinsley, Mrs. George C., Glen Ellyn, Ill.
Tobin, Miss Agnes M.
Tobin, Miss Marie A.
Todd, Andrew
Tofield, Mrs. Frances
Toland, Mrs. John J.
Toman, Mrs. Michael E., Berwyn, Ill.
Tomlinson, Edwin W.
Toomin, Mrs. Philip R.
Toothaker, L. G.
Touchstone, Mrs. J. Henry
Tourangeau, Miss Edna
Towne, Mrs. Allen E.
Townsend, Mrs. John W.
Trainor, Miss Maristella
Tramel, Mrs. Forsyth, Evanston, Ill.
Trask, Mrs. F. A., Evanston, Ill.
Tratt, Mrs. Robert D.
Travnicek, Mrs. J. J.
Tremain, Miss Eloise R., Lake Forest, Ill.
Treshansky, Milton
Trexler, Mrs. Richard, Evanston, Ill.
Trimble, Mrs. F. M., Evanston, Ill.
Tripp, Miss Anne C.
Trostler, Mrs. A.
Trostrud, Mrs. Earl J.
Trotter, Miss Darlene
Trude, Judge Daniel P.
True, Mrs. Charles H.
Trugman, Mrs. H. L.
Trush, Miss Adeline
Tryner, Mrs. Frank J.
Tuckler, Mrs. B. B.
Tuinman, Huybrecht Tom, Hammond, Ind.
Tuller, Miss Suzanne
Tully, Miss Marie
Tuma, Mrs. James L., Jr., Evanston, Ill.
Tunkis, Mrs. Paul J.
Turell, Ben, Forest Park, Ill.
Turnbull, Albert G., LaGrange, Ill.
Turner, Mrs. Albert B.
Turner, Mrs. C. L.
Turner, Mrs. Fannie
Turner, Mrs. Frederick W., Jr.
Turner, Miss Lura
Turner, Oscar
Turner, Mrs. Thompson
Turzak, Charles
Tuttle, Mrs. Charles S., Oak Park, Ill.
Twitchell, Miss Dolly
Twomey, Mrs. William T.
Tyers, Mrs. Arthur, Oak Park, Ill.
Tyler, Miss Carolyn D.
Tylman, Mrs. Stanley D., Lombard, Ill.
Typlin, Mrs. Morris T.
Tyrrell, Mrs. Edward W.

U

Ubaldi, Mario
Udell, Mrs. Jack
Uebele, Mrs. George F.
Uffendell, Mrs. W. G.
Uhlendorf, Miss Elsa
Uhlig, Mrs. George J., Northbrook, Ill.
Uhlmann, Mrs. Erich
Uhlmann, Mrs. Fred
Ullman, Mrs. Jack
Ullrich, Mrs. A.
Ullrich, Miss Nona
Ulrey, Mrs. C. B.
Ulrey, Miss Gladys
Underhill, Mrs. James W.
Unger, Herman C.
Urban, Mrs. Carl J.
Urbanek, Mrs. Joseph, Oak Park, Ill.
Urbanek, Mrs. Joseph F.
Urie, Mrs. Grayce
Ursin, Mrs. Ben E.
Ursulescu, Michael, Evanston, Ill.
Ury, Mrs. A. B.
Usner, Mrs. Horace B.
Ussher, Miss Dorothy M., Evanston, Ill.
Utley, Mrs. Clifton Maxwell
Utley, Miss Margaret L.
Utzelman, Miss Lorraine H.

V

Vacca, Mrs. John J.
Vachout, Mrs. Leonard J.
Vail, Mrs. Malcolm D., Highland Park, Ill.
Valentine, Mrs. William J.
Valles, Mrs. R. A.
Vanaman, Mrs. James B.
VanBrunt, Mrs. Horace
Van Buskirk, Mrs. H. J.
Vance, Mrs. James C.
VanderKloot, Mrs. M. C., Homewood, Ill.
Vanderpoel, Miss Matilda
Vanderstempel, A. S., Wheaton, Ill.
Van Deusen, Mrs. Archibald Beebe, Winnetka, Ill.
VanDuine, Mrs. W.
Vanek, Mrs. James F., Riverside, Ill.
VanHoosen, Dr. Bertha
Van Kirk, Mrs. R. D., Wilmette, Ill.
Van Pappelendam, Miss Laura
VanPlew, Mrs. James W.
Van Sands, Mrs. Lilian
VanSlyke, Wirt B.
VanWolf, Mrs. Adolph F., Glencoe, Ill.
Varney, Mrs. Gordon
Vasen, Mrs. George, LaGrange, Ill.
Vastine, Mrs. L. B.
Vater, Mrs. Donald F.
Vaughan, Mrs. Leonard H., Western Springs, Ill.
Vaughn, Mrs. Maude
Veatch, Miss Marie
Venable, Rev. Charles L., Oak Park, Ill.
Veneklasen, Mrs. O. E.
Venn, Mrs. F. H.
Verbeke, Mrs. A. O.
Vicellio, Mrs. Daniel
Vilsoet, William
Vinnecour, Mrs. M. I.
Vinnedge, Mrs. A. S.
Viscariello, Vincent, Elmhurst, Ill.
Vockel, Mrs. Marguerite, McHenry, Ill.
Voelker, Edgar
Vogel, Mrs. Eva C.
Vogelsang, Mrs. I. E.
Vogler, Mrs. Theodore K., Hinsdale, Ill.
Vogt, Mrs. Joseph A., Wilmette, Ill.
Voigt, Miss Margery, Oak Park, Ill.
Volland, Miss K. Althea, Homewood, Ill.
Voltz, Mrs. D. H.
Voltz, Mrs. Edward C., Oak Park, Ill.
vonAmmon, Frederic E.
von der Heydt, Mrs. H. K., Oak Park, Ill.
Von Neumann, Robert
Voskuil, Mrs. John F.

W

Wachowiak, Mrs. Richard
Waddell, Miss Maude
Wagemann, Mrs. Peter
Wagner, Mrs. George P.
Wagner, Miss Lorraine
Wagoner, Mrs. Cleo M.
Wahl, Arnold Spencer
Wahl, Mrs. David Edward, River Forest, Ill.
Wakefield, E. W.
Wakelee, Mrs. William W.
Walberg, F. D.
Wald, Miss Johanna
Walesa, Anthony Carl
Walker, Mrs. Alex E.
Walker, Miss Beatrice
Walker, Mrs. Ernest E.
Walker, Mrs. Henry A.
Walker, Miss Pearl E., Glen Ellyn, Ill.
Walker, Miss Sarah L. T.
Wall, Robert
Wallace, Mrs. Charlotte
Wallace, Frank M., Evanston, Ill.
Wallace, Mrs. Hattie
Wallace, Lillian D.
Wallace, Mrs. William, Oak Park, Ill.
Waller, Miss Katherine, Evanston, Ill.
Waller, Miss Ruth M.
Walpole, Mrs. Arthur
Walser, Dr. R. G.
Walsh, Mrs. Alex J.
Walsh, Mrs. Carroll T., River Forest, Ill.
Walter, Mrs. Henry
Walter, Mrs. Mary E., Evanston, Ill.
Walters, Mrs. F. W.
Walters, Mrs. Lester H., LaGrange, Ill.
Walters, Mrs. R. J.
Wangen, Miss Bernice
Wangerin, Otto
Wanninger, Miss Bud C.
Wanzer, Mrs. Sidney, III
Warburton, Mrs. John E.
Ward, Miss Harriet L.
Ward, Mrs. Leslie O., Riverside, Ill.
Ward, Miss Winifred, Evanston, Ill.
Wardell, Mrs. George H.
Warden, Louis H.
Ware, Mrs. Louis, Winnetka, Ill.
Warhurst, Mrs. Perry J., Oak Park, Ill.
Warneke, Mrs. William C.
Warner, Mrs. Henrietta C.
Warner, Mrs. Lansing B., Hubbard Woods, Ill.
Warren, Mrs. Alex G.
Warren, Karl
Warren, Paul G., Riverside, Ill.
Warren, W. G.
Warsaw, Mrs. Abraham
Warshell, Mrs. Tillie Kulp
Waser, Mrs. Clara
Washausen, Miss Caroline, Calumet City, Ill.
Waterman, Mrs. William
Waters, Mrs. Fred C.
Watt, Miss Isabelle, Oak Park, Ill.
Watts, Miss Evelyn
Wawrzynski, Mrs. Chester T.
Waxman, Mrs. David I.
Weaver, Mrs. Charles A.
Weaver, Mrs. Rayford S.
Weber, Mrs. Franklin P.
Weber, Mrs. Grace
Weber, Mrs. Marek
Webster, Mrs. Charles
Webster, Miss Mary H.
Webster, Mrs. N. A.
Webster, Mrs. William Douglas, Evanston, Ill.
Weeden, Mrs. George O.
Weedfall, Mrs. E. O., Oak Park, Ill.
Weeks, Miss Genevieve
Wegg, F. J.
Wehrli, Mrs. Carl H., Oak Park, Ill.
Weichelt, Mrs. Johanna
Weiler, Mrs. Vernon S.
Weimar, Marcus C., Kenilworth, Ill.
Weinberg, Mrs. Edward
Weinberg, Mrs. Lewis, Skokie, Ill.
Weiner, Mrs. Charles
Weiner, Egon P.
Weinreich, Mrs. Charles F., DesPlaines, Ill.
Weinstein, Mrs. Jacob J.
Weinstein, Mrs. Mack M.
Weiss, Mrs. Edward H.
Weiss, Miss Mary G.
Weiss, Mrs. William G., Wilmette, Ill.
Weitzel, Miss Minnie S., Plainfield, Ill.
Weitzenfeld, Mrs. David H.
Welch, Mrs. Prudence C.
Welichka, Miss Lillian
Wellenkamp, Mrs. E. C.
Weller, Mrs. George L.
Wellin, Elmer G., Winnetka, Ill.
Wells, Miss Adeline
Wells, Dr. H. Eugene
Wells, Howard
Wells, James H., Evanston, Ill.
Wells, Mrs. John E.
Wells, Mrs. Ruth S.
Welsh, Miss Frances
Wendhack, Mrs. Ernest M.
Wenger, Mrs. Elmer
Wenstrom, Mrs. Anna, Evanston, Ill.
Werlich, Julius F., River Forest, Ill.
Werner, Mrs. Carl B.
Werner, Mrs. Frank P.
Wertheim, Miss Lore
Wertheimer, Mrs. I.
Wertheimer, Joseph M.
Werts, Mrs. Leo R.
Wertz, Mrs. Frank A., Joliet, Ill.
Wescott, Mrs. L. D.
Wessel, Mrs. Louis
West, Miss Marjorie W.
West, Mrs. Russell A., Homewood, Ill.
Westall, Mrs. Frank
Westelin, Albert G.
Westfall, Mrs. C. W.
Westphal, Miss Elsie H.
Wexler, Mrs. David
Weyand, Mrs. D. G.
Whaley, Mrs. Bert
Wharton, Mrs. James F.
Wheat, Mrs. John P.
Wheeler, A. W., Sterling, Ill.
Wheeler, Mrs. Frederick B.
Wheeler, Mrs. Harold E.
Wheeler, Miss Helen L., River Forest, Ill.
Whelan, Mrs. Eugene
Whetstone, Miss Imogene
Whitaker, Mrs. Chester H.
White, Mrs. Annette Deering
White, Mrs. E. H.
White, Mrs. Harold F.
White, Miss Helen L.
White, Mrs. Izola
White, Miss Sarah Ellen
White, Mrs. William D.
Whitesell, Mrs. C. H.
Whitman, Mrs. Roland D., Winnetka, Ill.
Whitney, Mrs. Hugh E.
Whitney, Mrs. Lloyd E.
Whowell, J. Warren, Forest Park, Ill.
Whysner, Ben
Wiebe, Mrs. John S.
Wienhoeber, George V.
Wienke, Miss Evelyn
Wiest, Mrs. Bernard
Wigdale, Enos S.
Wiggins, Miss Isabelle
Wiggins, Mrs. James
Wiggins, Miss Margaret
Wightman, Mrs. Lillian G.
Wilby, Arthur C.
Wilcox, Mrs. Harold C.
Wilcox, Robyn
Wilde, Mrs. Harry
Wildenstein, Felix, New York, N. Y.
Wilder, Mrs. Richard
Wile, Mrs. Sol A.
Wilfong, Miss Bernice
Wilimovsky, Charles A.

Wilke, Mrs. E. L., Hammond, Ind.
Wilkins, Mrs. Harold E., Jr.
Wilkinson, George D., Jr., Oak Park, Ill.
Willard, Nelson W.
Willcox, Mrs. Henry K., Evanston, Ill.
Willens, Mrs. Ben
Willer, Mrs. William H.
Williams, Mrs. A. H.
Williams, Mrs. Arthur
Williams, Mrs. D. Eckhart
Williams, Mrs. Frederick P.
Williams, Miss Grace M.
Williams, Mrs. Joseph H.
Williams, Mrs. Kay
Williams, Miss Myrtle
Williams, Mrs. R. L., Winnetka, Ill.
Williamson, Henry T.
Williamson, Mrs. J. Lee
Williamson, Mrs. Lyman A.
Willis, Mrs. George H.
Wilson, Mrs. George B.
Wilson, Miss Irene
Wilson, Mrs. Lucius E., Royal Oak, Mich.
Wilson, Mrs. Mary Ellen
Wilson, Mrs. Percy
Winder, Mrs. Myron R.
Wineberg, Mrs. Edith
Winfield, Mrs. Robert M.
Wing, Miss Helen
Wingerter, Mrs. Sherman
Winkelman, Miss Laura M.
Winn, Mrs. A. A.
Winsberg, Mrs. Leo
Winship, Miss Florence S.
Winston, Mrs. Farwell, Lake Forest, Ill.
Winter, Mrs. Ella
Winterbotham, Mrs. John H.
Winters, Rev. Carl S., Oak Park, Ill.
Wippich, Mrs. Martha
Wirsum, Mrs. August
Wise, Miss Carole
Wiser, Mrs. A. A.
Wishnick, Mrs. Harry I.
Wisner, Harris, Villa Park, Ill.
Wissinger, Mrs. George L.
Witte, Lester
Witz, Mrs. H. F.
Wixcel, Mrs. Hazel E.
Wixon, Mrs. Howard H.
Wleklinski, Mrs. Marie, Calumet City, Ill.
Woerner, Mrs. Frederick R.
Wohlers, Mrs. Albert
Wohlford, Mrs. M., River Forest, Ill.
Wojniak, Mrs. Frank
Wolf, Mrs. Anna
Wolf, Miss Irene E.
Wolf, Mrs. Joseph H.
Wolf, Louis
Wolf, Lyle H.
Wolf, Mrs. M. E.
Wolf, Mrs. Otto
Wolf, Sidney J.
Wolfenberger, Charles M.
Wolff, Mrs. Alfred
Wolff, Mrs. Alfred C., Wilmette, Ill.
Wolff, Mrs. Fred H.
Wolff, Mrs. George E., Oak Park, Ill.
Wolsey, Mrs. Bert, Winnetka, Ill.
Wood, Clifford C.
Wood, Mrs. Edward R.
Wood, Edward W., LaGrange, Ill.
Wood, Miss F. Dorothy, Chesterton, Ind.
Wood, Miss Ruby
Wood, Miss Shirley
Wood, Mrs. Willard L.
Wood, Mrs. William Henry
Woodbury, Mrs. Clifford R., LaGrange, Ill.
Woodman, Mrs. Paul A.
Woodruff, Mrs. Samuel J., Park Ridge, Ill.
Woods, Mrs. Charles H.
Woods, Mrs. Charles H., Lincoln, Ill.
Woodward, Arthur H., Winnetka, Ill.
Woodward, Ralph P.
Woolf, Mrs. Augusta G.
Woolley, Mrs. Ted, Oak Park, Ill.
Woolsey, Mrs. A. E.
Wopinsky, Mrs. Benjamin
Work, Mrs. J. Birney
Work, Mrs. R. M.
Worm, Mrs. Arthur W.
Worth, Mrs. Frank, Northbrook, Ill.
Wrath, Harry J.
Wray, Mrs. James P.
Wright, G. Ernest
Wright, Mrs. John E.
Wright, Mrs. John E.
Wright, Mrs. Martin H.
Wright, Mrs. Sewall
Wright, Mrs. Stephen G.
Wuerst, Mrs. Richard J.
Wulf, Miss Dora J., Oak Park, Ill.
Wutzke, Mrs. F. L.
Wyant, William N., Evanston, Ill.
Wyatt, Joseph
Wyman, Mrs. Willard L.
Wynn, Miss Kathleen
Wynne, Mrs. Lloyd, Evanston, Ill.
Wynne, Mrs. Ross B.
Wyss, Miss Helen

Y

Yacorzynski, Mrs. George K., Evanston, Ill.
Yager, Mrs. Vincent, Glencoe, Ill.
Yeaman, Mrs. Harry
Yeo, Mrs. George V., Highland Park, Ill.
Yerkes, Richard W.
Yesia, Miss Jean
Yoh, Dolores
Yohn, Mrs. C. H., Clarendon Hills, Ill.
Yohn, Miss Hilda, Evanston, Ill.
Young, Mrs. E. B.
Young, Mrs. Harry I.
Young, Mrs. Henry A.
Young, Mrs. Raymond W.
Youngberg, Mrs. Arthur C., Wilmette, Ill.
Youngers, Mrs. Dan W.
Youssim, Mrs. M.
Yuenger, Mrs. Herbert T.

Z

Zabel, Mrs. Max W., Wilmette, Ill.
Zacharias, Mrs. Edward W.
Zaletel, Dr. Rudolph P.
Zampa, Mrs. Sam
Zane, Mrs. John Maxcy
Zaro, Mrs. Nicholas J.
Zax, Mrs. Benjamin B.
Zax, Mrs. S. L.
Zeff, Mrs. Henry M.
Zegers, Mrs. H. J., Jr.
Zeidman, Miss Sonia
Zeiler, Mrs. Frederick Merrill
Zeiss, Mrs. Chester R.
Zeitlin, Mrs. Marc
Zellar, Mrs. Edward H.
Zeller, Joe
Zelzer, Mrs. J.
Zenker, Mrs. H., Oak Park, Ill.
Zepin, Alfred
Zesbaugh, Miss Helen A.
Zeuch, Mrs. Lucius H.
Ziegler, Mrs. C. S.
Zierath, Miss Marian
Zillman, Mrs. C. C., Jr.
Zilm, Mrs. Arthur, Maywood, Ill.
Zimmerman, Miss Chloe
Zimmerman, Mrs. George E.
Zimmerman, Mrs. H. B.
Zimmerman, Mrs. Waldo H.
Zimmermann, Miss Lee, Geneva, Ill.
Zindt, Mrs. J. M.
Zmrhal, Miss Dagmar
Zohm, Mrs. Dorothea
Zonsius, Mrs. L. W.
Zorn, Mrs. LeRoy J.
Zwikstra, Miss Mary
Zygmant, Michael
Zygowicz, Miss Julia R.

Jury for the 56th Annual American Exhibition of Oil Paintings. (From left) Raphael Soyer, painter, Reginald Marsh, painter, and Mrs. Juliana Force, Director of Whitney Museum of American Art, New York.

PRINTED BY R. R. DONNELLEY & SONS COMPANY • THE LAKESIDE PRESS • CHICAGO, AND CRAWFORDSVILLE, INDIANA